"All the News That's Fit to Print."

The New York Times.

THE WEATHER
Fair today, somewhat cooler tonight; tomorrow, fair; shifting winds.
Temperature yesterday—Max. 80, min. 62.
☞For weather report see Page 20.

VOL. LXXIV...No. 24,622. NEW YORK, TUESDAY, JUNE 23, 1925. TWO CENTS In Greater New York | THREE CENTS Within 200 Miles | FOUR CENTS Elsewhere in the U. S.

COOLIDGE DECLARES HE WILL ASK TAX CUT AT NEXT SESSION

Addressing Officials on Budget, He Estimates Two Years' Surplus at $490,000,000.

CUT MAY BE $400,000,000

Policy of Economy to Be Adhered To—$3,000,000,000 Goal for Expenditures.

BIG SAVING ON INTEREST

Federal Aid to States Condemned—Gen. Lord Shows Retrenchments Under Budget-Control System.

Special to The New York Times.

WASHINGTON, June 22.—In his third address before the business organization of the Government, delivered tonight, President Coolidge, speaking to the country through the radio, re-emphasized his desire for continued constructive economy and promised the taxpayers further tax reduction by the next Congress.

"The way has been prepared for further tax reduction," he said. "This I will recommend to Congress in the next budget message."

Present indications are that taxes can be reduced at least $400,000,000, as the President, giving the most accurate estimate of the surplus yet made, declared that it would reach $200,000,000 in this fiscal year. The previous estimates have not exceeded $138,000,000. The surplus for the next fiscal year was figured by him at $290,000,000. While part of the surpluses will be used for reducing the principal of the debt, experts now believe, with the surplus exceeding their estimates this year, the tax reduction can be safely made $400,000,000 next year.

In the four years of operation under the budget system the annual expenditures, the President said, have been reduced $2,051,000,000 and the public debt has been decreased $3,426,000,000, representing the concrete accomplishment of the legislative and executive branches of Government.

"The history of public affairs will hardly show a parallel case of retrenchment in the cost of government," he said. "Nor will such history show a more worthy motive. Back of this tireless, persistent and drastic campaign for constructive economy in Federal expenditures has been the relief of the people of this nation from a great burden of taxation. It has been successful. Taxes have been reduced.

"The burden of the people has been materially lightened. But the reduction has not reached the point where taxes have ceased to be a burden. It is to the reaching of this point that our efforts must be directed."

Expenses Near $3,000,000,000.

The expenditures for this fiscal year amount to $3,035,000,000, while the public debt will stand at about $20,551,000,000, the President said. The expenditures do not include the money expended in reducing the public debt or the expenditures for the postal service.

In the next fiscal year the President hopes to keep the expenditures down to $2,373,000,000, excluding expenditures for the postal service, and for the fiscal year 1927 plans to limit the expenditures to $3,080,000,000, exclusive of the postal service.

The orderly funding of the public debt has brought about a reduction in interest rates, and the decreased public debt represents $30,000,000 in lower interest rates. In the last three fiscal years the reduction has been $2,726,000,000 and it is probable, the President declared, that the fiscal year about to close will show a reduction of $700,000,000 or a total of $3,426,000,000 in four years. Interest paid in 1921 was $1,000,000,000, but interest this year will be $870,000,000, or a saving of $130,000,000 a year.

Federal Aid to States.

President Coolidge again called attention to the Federal aid given States and insisted that if this were stopped and Federal expenditures were confined to legitimate obligations a material reduction in taxes would be possible. This tendency, he said, was gradually weakening our constitutional form of government.

In conclusion the President said there must be a reduction in personnel and that the officers of the Government must continue to exercise economies.

"There are still reductions to be made. There are yet wastes to be eliminated," he said. "Wastrels, careless administrators of the Government's substance, are out of place in the Federal service. They will not be tolerated."

General S. M. Lord, Director of the Bureau of Budget, praised by the President for his work, followed with a speech in which he showed in detail the efforts of the departments to keep the expenditures for this fiscal year within $3,000,000,000. He told of the causes of failure to realize the goal by $35,000,000.

General Lord Depicts Retrenchment.

General Lord pointed out that beginning with 1922, the first year of budget control, he had been fighting to keep down the annual cost of Government to $3,000,000,000, exclusive of debt reduction and postal expenses. The campaign of retrenchment had reduced costs from $5,115,927,689.30 in 1921, the last year free from budget control, to $3,048,077,965.34 in 1924, the third budget year—a decrease of more than $2,000,000,000.

"Yet our critics," he continued, "say no real savings have been effected through the budget system. As long as expenditures are brought down and held

Continued on Page Four.

HOTEL NASSAU, Long Beach, L. I. Breeze-swept on the hottest days. Only fifty minutes from the city. Write, or Phone Long Beach 109, for reservations.—Advt.

Radio in an Evening Carries Views of Coolidge and Smith

The use of the radio to spread information on public affairs reached a greater extent than ever before last night when speeches of President Coolidge at Washington and Governor Smith at Albany at meetings of official bodies were sent broadcast through the State and country at large.

President Coolidge in his speech before the business organization of the Government in a discussion of the budget again stressed his desire for economy and promised tax reduction.

Governor Smith, addressing a session of the Legislature at Albany, urged adoption of his park legislation. The speeches are believed to have been heard by many hundreds of thousands of radio listeners.

RADICALS CRIPPLED BY DEATH OF LADD

With the Passing of La Follette It Leaves Them Only Frazier and Brookhart in Senate.

REGULARS MAY WIN WEST

They Would Welcome the Appointment of Hanna of North Dakota as a Conservative.

Special to The New York Times.

WASHINGTON, June 22.—Like the death of Senator La Follette, that of Senator Edwin F. Ladd of North Dakota in a Baltimore hospital today will probably cause new and interesting political situations of importance in his State and in the Senate.

Through the passing of La Follette and Ladd the real Radical bloc of the Senate has been cut in half, the other two being Frazier of North Dakota and Brookhart of Iowa. These four men virtually were read out of the Republican Party by the regulars in the Senate last Spring. As to the Radical element in the Northwest, old line Republicans are now optimistic for the first time in a decade over the chances of electing regular Republicans to the two vacancies.

In recent months, and particularly at the time of President Coolidge's visit to Minneapolis and St. Paul, the Administration has cherished not unfounded hopes that at last the Radicals in that part of the country might be broken. The very day of the President's visit the Mayoralty of Minneapolis again went to the Republicans and the City Council was taken away from the Socialists for the first time since 1916. Now, through the unexpected deaths of the two Senators, the Republican organization has strong, new hopes of putting regulars in their places.

No North Dakota law, as far as can be learned in Washington, will prevent Governor A. G. Sorlie from appointing a successor to fill out Senator Ladd's term, which would have expired on March 4, 1927. Who his choice will be is a question here. While the Governor was elected as a member of the Non-Partisan League, he has not been extreme in office. In fact, he has been quite satisfactory to the Republican organization. Administration leaders seemed to feel that his appointee will not cause consternation in the Senate.

While the Governor is not bound to the regular Republicans, in the election he received their endorsement and they ran no candidate against him. It is also understood that when former Governor Louis D. Hanna organized a separate machinery for the Coolidge campaign, to replace the regular organization which had been captured by the Non-Partisan Leaguers, he opposed putting any one in the field against Mr. Sorlie.

If this is true, it may lend an interesting situation, as Mr. Hanna would be the very man the Administration would welcome to the Senate vacancy.

Mr. Hanna has already been groomed for the seat, and it was expected that, had Senator Ladd lived, he would have made the race against him in 1926.

However, Governor Sorlie himself may have aspirations for the seat, and if he should decide to run in 1926 he might appoint a man who would not enter the race a year hence.

Great curiosity was expressed in Washington today over the possible course of regular Republicans in the

Continued on Page Ten.

NAVY CREW HUMBLES WASHINGTON HUSKIES AND SETS A RECORD

Middie Varsity Leads Two-Time Champions by ¾ of a Length in 19:24 4-5 Before 50,000.

WISCONSIN FINISHES THIRD

Penn, Cornell, Syracuse and Columbia Trail in First Four-Mile Race Since 1916.

WESTERN JUNIORS TRIUMPH

Cornell Is Next and Quakers Third —Syracuse Captures Freshman Race on Hudson.

By JAMES R. HARRISON.
Special to The New York Times.

POUGHKEEPSIE, N. Y., June 22.—In the greatest boat race of the decade, the Navy won today, fleeing down the Hudson like a shadow that other men followed but could never overtake.

After all, Washington was not unbeatable. At the finish line, it was Washington that came in three-quarters of a length astern. For two years the Huskies had ruled the Hudson from shore to shore, but today that supremacy was challenged and overthrown by a super-crew that knew how to row.

The men from the far Northwest came a long way to look at the stern of another and a greater shell. They were not only out-rowed but out-generaled, for it was Washington's failure to make its final spurt at the proper moment that cost Rusty Callow's crew a chance for victory.

Still, it was a race that men will not forget. It was a race that drew the best field in rowing history, that attracted 50,000 to the scene and then thrilled them into the eloquent tribute of silence as those two great shells came battling down the final stretch.

A Stirring Battle All the Way.

It was a race that people came thousands of miles to see, and it was worth every inch of the travel. When other memories of the day have faded, the spectators will still recall how the Navy and Washington came down the four miles nose to nose, how the Midshipmen slid under the railroad bridge and leaped into a big lead, how the Huskies followed after them, cut down the gap foot by foot and then faltered when victory lay just ahead.

Wisconsin was third, a bad third, and then came the other Eastern crews of this big field—Pennsylvania fourth, Cornell fifth, Syracuse sixth, and down at the end of the procession the Columbia crew that Bill Haines tried to lead out of the wilderness at the eleventh hour.

The Navy's time was 19:24 4-5, almost a minute under the record for the four-mile course. Washington was clocked in 19:28, with Wisconsin following exactly thirty seconds later, about nine lengths behind the Navy. Penn was an eighth of a length in the rear of the Badgers. Cornell beat Syracuse for fifth place by one second and the Orange octet was about two lengths ahead of Columbia.

This was the first four-mile race at Poughkeepsie since 1916, and for the second time in the history of the regatta seven crews paddled to the starting line in the varsity race. This aggregation was equaled only by the field that heard the referee's gun in the 1907 contest.

In the junior varsity race Washington triumphed by a length and a half in the time of 10:26. Cornell's much-touted crew was second, with Pennsylvania third, Syracuse fourth and Columbia fifth.

The freshman struggle lived up to the expectations in that Syracuse and Pennsylvania set the pace for the entire two miles. At the railroad bridge, half the distance, the Red and Blue yearlings were still a few feet ahead, but in the last half mile Syracuse flashed to the fore and Pennsylvania could not follow. The Orange freshmen won by a length and a half in the fast time of 9:59, with Penn catching the timer's watch in 10:04 3-5. A good-looking Columbia freshman eight captured third place.

Cornell was fourth and Wisconsin pulled up in fifth file, after trailing the procession most of the distance.

Washington men were inclined after

Continued on Page Fourteen.

Hoosiers Give $12,500 to Save Riley's "Ole Swimmin' Hole"

Special to The New York Times.

GREENFIELD, Ind., June 22.—Brandywine Creek, boyhood haunt and frequent theme of James Whitcomb Riley, Indiana's most widely known poet, is to be kept as it is for future generations as part of the Riley Memorial Park here.

All litigation over acquiring forty acres of land along Brandywine has been ended by this city, whose citizens have contributed $12,500 for the project.

The tract includes the swimming hole used by Riley and his gang of chums sixty years ago and about which he wrote his famous work, "The Ole Swimmin' Hole." The old sulphur spring near the swimming hole has been found and its waters once more will flow into the little creek.

NURSE COMES TO AID SHEPHERD DEFENSE

Testifies That "Billy" McClintock in His Illness Told of Having Eaten Oysters.

DEFENSE SCORES ON GERMS

Dr. Fisher Says They Could Not Be Kept Alive a Year — Accused to Take Stand Today.

Special to The New York Times.

CHICAGO, June 22.—After a day more favorable to his defense than any since the trial started William D. Shepherd will take the stand tomorrow to tell his own story of the events leading up to the death of "Billy" McClintock, his wife's ward, whom he is charged with murdering by means of typhoid germs. His attorneys said tonight that they had only one or two minor witnesses, and that Shepherd would be called when they were disposed of.

"In an ordinary murder trial," said William Scott Stewart, his attorney, "where evidence was presented such as has been given here, I would not call the defendant. But he is a persecuted man; he has been charged unjustly with murder, and if he did not take the stand there would be a lot of people who even in the event of his acquittal would suspect him. His past is open. He has nothing to conceal, and we must call him to tell his own story."

That there is not unanimous approval of this course in the defense camp was shown by the divided opinion of Stewart, his partner, W. W. O'Brien, and Mrs. Shepherd. Mr. O'Brien, only a few moments before Stewart spoke, had said that "so far as he knew" Shepherd would not testify, but he would not say definitely. In the morning Mrs. Shepherd had given it as her opinion that her husband would not be called. What Shepherd thinks is known only to himself and to his counsel, for he has sat silent and unmoved during the entire course of the trial.

It was believed that Shepherd would testify today, but the examinations of other witnesses took so much longer than was expected that it was decided to put off his appearance until he could tell an uninterrupted story.

His counsel scored again and again today. An expert bacteriologist said he thought it extremely doubtful if typhoid bacilli transferred even by an expert, would be alive at the end of a year, the time Shepherd is charged with keeping them; the nurse who was first called in to care for "Billy" McClintock said that "Billy" told her on two occasions that he thought he must have typhoid fever from eating oysters, thus corroborating Shepherd's story. And the Chicago Health Commissioner said that there was a definite typhoid epidemic in Chicago at the time "Billy" became ill, the majority of cases being traced to oysters.

Nurse Is a Valuable Witness.

Miss Mabel A. McClenahan, the nurse, was by far the most valuable witness the defense has produced, and her testimony was not shaken by State's Attorney Crowe. Many of the witnesses in this case have been of a type which do not inspire confidence, but Miss McClenahan snapped out her answers with the positive assurance of one who knows what she is talking about. She wore spectacles and sat tensely on the edge of her chair.

She was called in on Wednesday after the Sunday "Billy" was taken home by Miss Pope and put to bed, and remained in the house until the quarantine was lifted. There was no diagnosis until after the consultation the following Sunday and a report two days later on the blood test. But on the first day she was called, she said, Billy asked her:

"What do you think is the matter with me?"

"You will be all right," she replied, hoping to encourage him.

"I think I have typhoid fever," Billy said to her.

She told him that he could not have caught typhoid fever around Kenilworth, where the boy lived, and asked him where he had been. He told her he had been to other places. The next day he told her again he thought he must have typhoid. She asked him what he had eaten, and he told her he had eaten oysters at the Windermere and at another restaurant in Evanston.

Miss McClenahan was then asked what led to Miss Pope's being barred from the sick room, and she said she had advised it because it was at first thought "Billy" had the flu and she did not think it wise that a girl who

Continued on Page Eight.

On Steeplechase Pier, Fronting Boardwalk, Atlantic City, you will find a notable exhibit by the Remington Typewriter Company. Don't miss it.—Advt.

Dubonnet Nights Cap Climax, 5 cents. United Cigar Stores Co.—Advt.

CITY HEADS WHIPPED INTO LINE FOR HYLAN AT PRIVATE MEETING

Eight Tammany District Leaders Among 70 Officials Who Endorse Third Term Move.

TOLD TO BE LOYAL OR QUIT

Appointees Informed in Plain Words That They Cannot Sit "Astride the Fence."

ALL PLEDGE AID TO MAYOR

Hylan Asks Aid in Fight Against the "Interests" in Speech to Department Chiefs.

Seventy Commissioners, Deputy Commissioners and Secretaries of city departments, all of whom hold office at the pleasure of Mayor Hylan, endorsed him yesterday for nomination for a third term at a private conference called by the Mayor and held in the Mayor's reception room at City Hall. They took this action after the Mayor had told them plainly that if they were not loyal to him they ought to resign. Some of them understood him to mean that if they didn't resign they would be removed.

Included in the lot were eight Tammany Assembly district leaders, and Philip F. Donohue, Treasurer of Tammany and Commissioner of the Board of Water Supply, three district leaders from Brooklyn and two from the Bronx. The chief purpose of the conference apparently was to get the eight Tammany leaders on record in favor of the Mayor's renomination.

The Mayor, in addition, called on each district leader present to report on the "sentiment" in his district. The answers were said to have run from reports of a large amount of alleged Hylan sentiment in Brooklyn to noncommittal replies by the Tammany leaders, one of whom told Mayor Hylan that the sentiment in his district was "the same as usual." After the meeting this man said he had not intended to be evasive, but had meant that his district would give a large plurality for the Democratic candidate for Mayor, whoever he might be.

According to prominent Tammany men, the Mayor's conference failed to have any important political effect, and the principal result was annoyance on the part of the Tammany men forced to attend it. It was said at Tammany Hall that if Mayor Hylan sought to attempt to disrupt its organization the attempt had failed and that there was no reason to believe that the Tammany leaders holding office under him would stand out against their organization if Tammany decided to back some other candidate.

Tammany Leaders in Line-Up.

The Mayor, however, scored politically by making public letters from David S. Rendt, the new Democratic County Chairman of Richmond, and Deputy County Clerk Thomas M. Farley, Tammany leader of the Fourteenth Assembly District. Mr. Rendt informed the Mayor that he and the Democrats of Richmond County were for him. Mr. Farley denied a published report that he was against Mayor Hylan and declared specifically that he and the Democratic voters of his district were for Mayor Hylan's renomination.

The conference, from which newspaper men were barred, lasted more than three hours and was based on a 7,000-word speech by the Mayor, in which he announced his desire for renomination, attacked the transit companies and the newspapers and declared that his "official family" would have to keep together to bring about his renomination.

"But this city and administration and this official family is going to remain intact despite such efforts," the Mayor said, referring to efforts to disrupt his administration and the Democratic Party. "However, if there is any member of our official family who feels embarrassed by his possibility, he is a weakling in the official chain. He will see the necessity for the removal of such weakness which can most speedily be accomplished by his voluntary separation from the official family."

The Mayor also declared that "loyalty" must actuate every member of his official family, and warned that no private or personal consideration must be permitted to interfere with service to the people.

"No man can serve two masters," the Mayor said later in his speech. "Any sitting astride the fence of convenience with one leg in the public service and the other in the bailiwick of known or suspected enemies of the public, is inconsistent with loyalty."

These parts of the Mayor's speech were interpreted by those present to mean that each must support the Mayor for renomination or face the loss of his

Continued on Page Six.

SMITH ASKS PASSAGE OF PARKS PROGRAM IN PERSONAL APPEAL TO SPECIAL SESSION; SEEKS NO COMPROMISE; REPUBLICANS FIRM

Smith Says Republicans Can Stop Park Plan By Brute Force, But Will Pay Bitter Reckoning

Special to The New York Times.

ALBANY, June 22.—When Governor Smith's attention was called this afternoon to the absence of Senator Nathan Straus Jr., who is in Europe, and that of other Democrats who could be counted on to support his park program in the special session of the Legislature, he said:

"A few absentees will make no difference and they do not enter into my calculations. If the Republican organization wants to sidetrack my park program by brute strength they can do so. There is nothing to stop them. But there will be a day of reckoning. Brute force is very successful and very sweet while it is operating, but the reckoning will be very bitter."

"If the Thayer bill comes back to you will you veto it?" he was asked.

"I am not going to say anything about that," he replied. "Before anything happens down here something must happen on the floor above" (referring to the third floor of the Capitol Building, where the Senate and Assembly Chambers are located).

"A good many legislators," the Governor went on, "have told members of the State Park Council and the Regional Park Commissions that, at least as far as the Assembly is concerned, the park legislation did not receive adequate consideration at the regular session of the Legislature. The Assembly waited for the Senate bill and when it came over rushed it through during the closing moments of the session.

"There will be nothing at this extraordinary session to divert the attention of the Assembly from the proposition that provision be made for the parks in a sane, progressive and businesslike manner."

USE OF SCHOOL TIME FOR RELIGION BARRED

Justice Seeger Puts Ban on Mount Vernon's Weekly Instruction Period.

LAW FIXES STUDY SUBJECTS

Teaching Was in Churches—Freethinkers Fought It as Joining Church and State.

Special to The New York Times.

WHITE PLAINS, N. Y., June 22.—Supreme Court Justice Albert H. P. Seeger sitting here today granted a permanent injunction restraining the School Board of Mount Vernon from allowing children in the fifth and sixth grades of the public schools to take forty-five minutes from each school week for religious instruction.

Lawrence B. Stein of Mount Vernon, a member of the Freethinkers Society of New York, brought the proceedings for the injunction, and Joseph Lewis, President of the society, said tonight that similar actions would be brought in other parts of the State where public school hours have been devoted to religious training.

For the last three months the Mount Vernon board has allowed parents to take their children out of school for religious training forty-five minutes each week. Mr. Stein charged that such action was unlawful, inasmuch as it violated the Constitution by joining Church and State.

In his decision Justice Seeger said in part:

"The Education law, Section 620, describes the instructions required in public schools. Religious instruction is not one of them. Consequently it is unlawful and unauthorized for a Board of Education to substitute religious instruction in the schools in place of the instruction required.

He Cites Court Precedents.

"The courts of this State and other States have uniformly discountenanced attempts to join religious instruction with instruction prescribed for the public schools.

"If it is necessary or advisable that such instruction be given on school days, each day is long enough for such instruction without encroaching on school hours. The undesirable results of keeping children away from school were made obvious in wartime, when many youngsters were forced to be absent from their studies by the general conditions. There are only 180 school days in the year, however, and there should be plenty of time for religious instruction at home or in the Sunday schools."

The injunction also prevented the Board of Education from printing or distributing cards for parents to sign

Continued on Page Twelve.

WIFE SUES KRESGE FOR $7,000,000 STOCK

Asks That Court Enforce Agreement to Give Her 17,500 Shares.

COUPLE ARE LIVING APART

Merchant Married the Plaintiff After His First Wife Divorced Him.

Mrs. Doris Mercer Kresge, second wife of Sebastian S. Kresge, head of a chain of five-and-ten-cent stores, sued her husband yesterday in the Supreme Court here for 17,500 shares of S. S. Kresge Company stock, worth more than $7,000,000, which she asserts he promised before their marriage to settle upon her in lieu of dower rights if she would marry him.

The present Mrs. Kresge, who is 32 years old, was married to Mr. Kresge, who is much older, on April 24, 1924, after his first wife had divorced him in Detroit. She alleged in her complaint that Mr. Kresge agreed to give her 17,500 shares of his company's stock as consideration for her agreement to marry him and to relinquish the rights she would have as a wife in his real estate. She declared that a paper purporting to carry out the terms of this agreement was drawn, but that it stated only 2,500 shares of stock was to be given to her.

Mrs. Kresge asserted further in the complaint that her husband imposed upon her and that "by persuasion, artifice and fraud" caused her to sign the paper, but that he had failed "even to deliver the 2,500 shares." She asked the Court to decree that the original agreement be carried out, and that the 17,500 shares of stock be delivered to her because, she stated, the Kresge stock is closely held and "is of a great and rapidly increasing value."

Mr. Kresge was divorced by his first wife, Anna H. Kresge, who lives in Detroit, in January, 1924, on the grounds of cruelty. He made a settlement of $10,000,000 upon her for the benefit of herself and their five children. The oldest of these children, Stanley, is in business with his father. Howard Kresge, who is 24 years old, is a sophomore at Princeton. The others are Ruth, 22 years old; Catherine, 19 years old, and Ann, 12 years old, who are with their mother in Detroit.

The second Mrs. Kresge was divorced in 1919 from Percival D. Harden in Syracuse. She is a daughter of Captain George A. Mercer of Pittsburgh, and attracted some attention in 1907 when she left the Episcopal Country Home at Germantown, Pa., where she had been sent by her father, to go on the stage in New York. She returned home later to study singing for an operatic career.

While the complaint does not refer to any matrimonial differences between the merchant and his second wife it was said yesterday by her counsel that Mr. Kresge took his personal effects from their apartment on Park Avenue a short time ago and that they are now living apart. It was intimated that a separation action would be brought soon.

It was stated that Mr. Kresge made a number of promises to his wife concerning his carrying out the agreement made prior to their marriage, and that he postponed the transfer of the stock until May 1, and soon after that left the plaintiff. It was said that no provision for her support was made after her husband left her.

In addition to owning 10-cent stores throughout the country the Kresge Company has acquired a large interest in Stern Brothers of New York, The Fair of Chicago, the Palais Royal of Washington, D. C., and Plaut's of Newark. He is a member of the Fifth Avenue Baptist Church and recently gave $1,000,000 to the Anti-Saloon League. He built the First Methodist Church of Detroit and gave $150,000 to Albion College in Michigan recently.

WHEN YOU THINK OF WRITING
Think of Waiting
Waiting Room Company.—Advt.

SPEAKS AS BUSINESS HEAD

Governor Avoids Politics and Urges Efficient Service for People.

ASSERTS HE HAS NO FIGHT

Maintains Conflict Is Between Parks Council and Thayer Bill Supporters.

WESTCHESTER FAILS HIM

Republicans Confer and Announce They Will Stand Pat on Thayer Bill.

Special to The New York Times.

ALBANY, June 22.—Greeted by applause and cheering of several minutes' duration from the biggest crowd the Assembly chamber has held, Governor Smith, at the opening of the extraordinary session of the Legislature this evening, presented a strong plea to the lawmakers to forget politics, stick to business efficiency and enact the necessary legislation to save the State "park program from collapse."

The Republican Senators and the Republican Assemblymen held a conference after the night session had adjourned. Neither conference was of long duration, and when they ended Senator Knight and Speaker McGinnies announced each for his branch that the majority would stand pat on the Thayer bill.

Following the Governor's address the Senate and Assembly met separately. In the Senate, Warren T. Thayer of Franklin County reintroduced his old bill which the Governor vetoed at the regular session, while the minority leader, James J. Walker, introduced the State Park Council measure embracing the Governor's policies. In the Assembly the Republican bill was introduced by Simon L. Adler of Monroe, majority floor leader, while Assemblyman Lewis F. Harder, Republican of Columbia, introduced the bill favored by the Governor.

Debate In the Open Promised.

The bills were referred respectively to the Senate Finance and Assembly Ways and Means Committees. This is necessary under the rules.

It was stated tonight, however, on unquestionable Republican authority, that the majority will not attempt to hold the Park Council bill in committee, but will bring out both measures for debate in the open. The contention that this should be done had been made earlier in the day by friends of Governor Smith.

In addition to his address the Governor, pursuant to the statutory requirements, submitted a communication in writing in which he clearly defined and limited the scope of the extraordinary session to the bills providing appropriations for park purposes and another measure germane to that purpose which would empower the Nassau County authorities to acquire additional property for the widening of the existing roads and for new parkways to furnish an outlet for the growing traffic from New York City.

A measure to carry out this purpose was introduced by Senator Thompson of Suffolk and Assemblyman Wallace of Nassau. Both houses then adjourned until noon tomorrow.

Strived for Cooperation.

It was evident throughout his speech, which was broadcast through WGY of Schenectady, WHAZ of Troy and WJE of New York City, that the Governor was striving for the cooperation of the Republican majority in enacting legislation which he and the Park Council deemed to the best interests of the State and its population. At the outset he emphasized that he was speaking as the Chairman of a business corporation seeking increased efficiency to the end of better service for its customers. He censured the course of Attorney General Ottinger, accusing him of delaying, through the procedure of his office, the acquirement of land for State parks, accused both the Attorney General and Senator Knight, leader of the upper house, of spreading throughout the State misinformation about the park program they opposed, and by turns ridiculed and condemned as useless the Republican Land Board, which is really the bone of contention in the present dispute between the Governor and the Park Council on one side and the Republican leaders and legislative majority on the other.

But he emphasized repeatedly that there was nothing personal in his strictures, and that his criticisms were directed against lack of cooperation in a business organization rather than against personal acts.

"Man to man, and looking each other in the eye, and taking the State's business in honest-to-God fashion," said the Governor, "the State Land Board has not passed on a single piece of property. Land everywhere had been bought without any word of the State Land Board passing on its purchase."

"As I speak here tonight I have no reference to any group of individuals," he exclaimed. "I am not speaking of the Land Board, but of a land board."

Governor Smith made it very clear that he is unwilling to accept as a compromise any bill which retains the feature to which he has so vigorously objected, namely, the clause in the Thayer bill vesting in the State Land Board

Curran Would Quit Sending to Ellis Island Visitors Who Come to America Third Class

A sweeping change in immigration regulations, by which all transient visitors to the United States would be disembarked at the steamship piers and all immigrants, whether traveling second or third class, would be sent to Ellis Island for examination, will be proposed within a week to the Department of Immigration at Washington by Commissioner Henry H. Curran at Ellis Island.

Commissioner Curran made this statement last night as a reply to recent protests of visiting third-class tourist passengers from the British Isles, who are compelled to submit to the Ellis Island examination. The case of one of these visitors, Arthur Ebbels, chief accountant of the Royal Insurance Company, London, was brought to Commissioner Curran's attention last night. Mr. Ebbels and his wife arrived yesterday on the Minnekahda, of the Atlantic Transport Line, for a five-day visit to New York. They were indignant when informed that they must go to Ellis Island first. Mr. Ebbels said that he had received assurance from Vice Consul William H. Carroll in London that he would not be made to undergo the Ellis Island examination. Furthermore, he said, he bought his third-class ticket only on that understanding, which, he said, was first given to him by an agent of the Atlantic Transport Line in London.

Commissioner Curran called the regulations imposed on third-class tourists "un-American, artificial and upside-down." Travelers who have money, he said, were able to travel first or second class and thus avoid the rigid examination at Ellis Island. Those who have little money, including most teachers and students and many sightseers, travel third class since the war, he said, and were compelled to go to the Island for examination. A distinction was thus drawn between those who have money and those who have little, regardless of the purpose of their visit.

More and more immigrants, on the other hand, are traveling second class each year, Mr. Curran said, to escape the Ellis Island examination. Last year 40,000 immigrants landed in New York second class, after having had only a superficial medical examination on shipboard.

"America wants these tourists from the other side. We want to make their trips enjoyable, and to make them comfortable while they are here. We want them to know the American people; in that way we will be helping international good-will. Least of all do we want to create obstacles which will give them a false impression of this country," Mr. Curran said.

Once before Commissioner Curran tried to have the third-class regulation changed, but the opposition of the steamship companies proved too strong. With the vastly increased popularity of third-class travel, he believes that the steamship lines will be more acquiescent. He said that in informal talks steamship officials had favored his suggestions.

If wishes were horses then beggars might ride, in cleverness all films seem puny beside "Beggar on Horseback."—Criterion, B'way & 44th St., 1:40-3:40.—Advt.

FLORIDIAN—Lv. N. Y. 9:15 A. M.—Next day Savannah 8:05 A. M. Jacksonville 12:20 noon, Tampa 7:15 P. M. St. Petersburg 9:46 P. M. Seaboard, 143 W. 45d St.—Advt.

Beebe Sees Fish and Animals Flee Galápagos As Cascades of Lava Flow From Mt. Williams

Copyright, 1925, by The New York Times Company.

By Independent Wireless to the Naval Station at Balboa, Canal Zone, and Cable to The New York Times.

By WILLIAM BEEBE.

ABOARD THE S. S. ARCTURUS, June 20 (Delayed).—Nine cascades of molten lava tumbling down the sides of Mount Williams, Albemarle Island, of the Galapagos group, rushing over black cliffs into the sea, sending up great clouds of steam and accompanied by submarine explosions which hurled bits of the ocean floor high into the air, were part of a magnificent spectacle just witnessed by members of this deep sea expedition of the New York Zoological Society.

The Arcturus circled all day in the vicinity, but a heavy wind and heavy sea made a landing impossible anywhere on the island's coast. However, we secured good motion pictures and still photographs of the phenomena.

A zone of bright green water stretched along shore in front of the blazing cataracts. The temperature of this water was 90 degrees Fahrenheit. The immediately adjacent blue ocean had a temperature of 76 degrees.

Sea lions leaped in agony from under the fiery falls, and a dead octopus floated away on top of the hot waves. Great schools of fish rushed from the shore.

At night the illuminated spectacle was wonderfully impressive.

We are now steaming for Panama, where we will arrive June 21.

Yesterday our steering gear broke. If this had occurred twenty hours earlier the Arcturus probably would have been swept to the blazing shore by the strong current.

Beka Refrigerators at 20% Discount from present special prices. This week only throughout U. S. 5 E. 44th St.—Advt.

Knickerbocker Grill, 43d St. at B'way.—Dinner Supreme $1.50. Dancing. Cool restaurant.—Advt.

control over purchases of land for park purposes. It was this feature that led to his rejection of that measure, passed at the regular session, to provide for the expenditure of $6,000,000 out of the $15,000,000 bond issue for the acquisition and development of park properties in different parts of the State.

Before the lawmakers convened this evening word reached the Governor that the Westchester delegation, composed of two Republican Senators and five Republican Assemblymen, on whose support he had counted, had been whipped into line and would vote with the opposition.

In view of this desertion it would seem that unless the Governor's appeal for sentiment to a degree where the Republican lawmakers dare not resist it, there is little likelihood that the extraordinary session will add the purposes of the Governor any more than did the regular session.

The Senate and Assembly convened at 9 o'clock, Daylight Saving Time, this evening, pursuant to the Governor's proclamation. Half an hour was consumed in preliminary procedure which set the stage for the Governor's appearance in the Assembly Chamber where the Senate as well as the Assembly was in waiting.

Speaking extemporaneously, which, in his case, means to his best advantage, the Governor skope, not, as has been the custom, from the Assembly rostrum but from the well in the chamber in front of the Clerk's desk. This placed him measurably closer to the members of the two houses. He was so near them that he could have touched the Senators sitting in the first row. He spoke with great vigor and effectiveness.

Says He Is Not Fighting.

At the very outset the Governor declared that there was no fight between him and the Legislature.

"If there is a fight—and I don't know that there is any," he said, "it is not between me and the Legislature, but between the Legislature and the State Park Council, which is a creature of the Legislature and was given the very broad and sweeping powers it now possesses through an act of the Legislature."

He pointed out that of the State Park Council only three members had been named by him. Out of the thirteen members, there were only three Democrats. On the regional park commissions, with an aggregate membership of seventy-two, fifty-three were Republicans and nineteen Democrats. There was one vacancy, which would be filled not by the Governor but by the Board of Regents.

The Executive recited the history of the Park Council and of the growth of the present park policy of the State. This, he said, had been impressively endorsed by the people when they gave 1,000,000 majority for the $15,000,000 bond issue. The referendum itself provided that the money should be spent by the various local commissions. There was not a word about the Land Board. He added that he regarded this fact as significant if the park referendum was considered in comparison with the forest preserve referendum, which made specific provision for land purchases being approved by that board.

"If you study the referendum," he said "you may come to realize that if you persist in passing the legislation that was passed at the regular session, putting the Land Board in control over these commissions, you may find yourself in a little legal trouble."

He maintained it would be an inconsistency on the part of the Legislature to give this power to the Land Board, because no provision had been made for such control when the lawmaking body, prior to the approval of the bond issue, had given to the Park Commissions $2,000,000 to spend. In all the vast purchases of land that had been and were constantly being made in the State, the Land Board had never figured until this present controversy arose.

Defends Long Island Program.

Governor Smith censured the Attorney General for what he called the tardy and costly processes of title approval by Mr. Ottinger's office. The Governor believes that this work should be left with the various Park Commissions that are buying the land. He cited figures to show the State had paid more than $350,000 to take title to land purchased for $5,750,000. He said that Attorney General Ottinger had been guilty of spreading much misinformation throughout the State regarding the park program and the controversy over the seizure of the Taylor estate on Long Island. With Senator Knight listening, the Governor also flatly charged him with having misrepresented the facts and point by point went over statements made by the Senate leader regarding the State park situation to prove his contentions.

In closing the Governor declared that the controversy over the State taking possession of the Taylor estate and the State's proposal to build a parkway through the exclusive Wheatley Hills section of Long Island over the protests of a number of wealthy owners of estates, was responsible for the differences that had arisen between the Legislature and the Park Council.

"We proposed to build a parkway over the high land where people traveling on it could see the Sound on one side and the broad Atlantic on the other," the Governor said." The millionaires wanted us to locate the road under their houses on low ground. The middle of Long Island is about as interesting as Hogan's Alley."

Praise and Blame for Opponents.

Praise and blame for the Republican majority were blended in an interview which Governor Smith gave earlier in the day.

The praise was for the action of Speaker McGinnies and Senator Knight, leader of the Upper House, in appointing a committee, whose membership they announced yesterday, to act in an advisory capacity in connection with the legislation that will be necessary should the Governor's reconstruction amendment to the Constitution, providing for the short ballot and the consolidation of administrative departments, be ratified by the voters at the Fall election. The blame related to the Republican park policy.

The suggestion has been made that the appointment of the special committee might be regarded by the Governor as an attempt to steal his political thunder. For weeks Governor Smith had been considering appointing a similar committee, to a large extent identical in personnel with that named by the Republican legislative leaders. Appointments were withheld by the Governor because, before acting, he was anxious to obtain the consent of Charles E. Hughes, former Secretary of State, to become Chairman of the body. Many members of the commission named by the majority leaders are generally catalogued as "Smith Republicans," men whom undoubtedly the Governor would have named himself had not the Republicans forestalled him.

"I think very well of the action of the Republicans," Governor Smith said today when asked to comment on the action. "I am quite satisfied with the personnel of the Republican commission. I feel they will make a good job of anything they undertake. Moreover, I feel that the appointment of the commission indicates a belief in the minds of the Republicans that the constitutional amendment will be ratified at the polls."

About forty of the eighty-three members of the several regional park commissions held a conference behind closed doors this afternoon in the executive chamber. They will hold another meeting tomorrow. At the session this afternoon they appointed a committee to wait on Speaker McGinnies and Senator Knight to demand that the Governor's Park bills, when introduced, be not sent to the Senate Finance and Assembly Ways and Means Committee, but be placed on the calendar at once so that at every stage, consideration of the measure may be in the open.

BOY'S PARENTS GO FREE.

They Called Doctor for Diphtheria Case, Official Finds.

There will be no prosecution of the parents of Nelson E. Foxe, 4 years old, who died of diphtheria in Mount Vernon Sunday afternoon, Assistant Health Commissioner Theodore Jost announced yesterday.

Coroner James Fitzgerald had recommended an investigation. He notified the health authorities that although the child was taken ill Thursday, he had been told that no physician had been called in. Jost found that the boy's parents, Christian Scientists, had called in at the last moment Dr. A. H. Hardy, a Mount Vernon physician.

Pope Names Reyes Bishop.

ROME, June 22 (AP).—Pope Pius has appointed Rev. Francis Reyes, Vicar General of Cebu, as Bishop Caspra, in the Department of Manila, P. I.

Text of Governor Smith's Address to the Legislature On Parks

Special to The New York Times.

ALBANY, N. Y., June 22.—The text of Governor Smith's address to the Legislature tonight follows:

Lieutenant Governor, Mr. Speaker, members of the Legislature:

I have called you back in extraordinary session in accordance with the power vested in me under Section 4, Article 4, of the Constitution, which reads:

That the Governor shall have the power to convene the Legislature, or the Senate only, in extraordinary session.

"At the extraordinary sessions no subject shall be acted upon except such as the Governor may recommend for consideration."

I am very thankful to the Speaker of the Assembly and to the Lieutenant Governor and to the members of both houses for affording me the opportunity to deliver my message to you in person, and I will, for the benefit of the record, at a later hour in the evening, transmit a very brief message indicating the subject matter that I desire acted upon at the extraordinary session.

But, so far as the subject itself is concerned, I believe it to be of sufficient State-wide interest and importance to deliver it to you myself and in my own way.

The very latest edition of the Albany evening paper attempts to indicate that there is a fight on in Albany between myself and legislators. Nothing could be further from the truth. I haven't any fight with the Legislature. I haven't any quarrel with the Legislature. The failure of the bill to make proper appropriation for parks and parkways as indicated in the referendums of the people last Fall was not my fight, and if there is a fight—and I have no knowledge of one—it must be between the Park Council and the men that framed and were responsible for the passage of the so-called Thayer bill in the regular session of the Legislature.

Recalls First Message Stand.

In my first message in 1925, I took no position on the question of parks or parkways, but I recited, in fact, the history of what had been accomplished by the different regional commissions and by the Park Council in the year preceding the message, and that I did in pursuance of that part of the Constitution that puts the duty upon the Governor of communicating to the Legislature once a year on the condition of the State, and I have the following to say:

Further legislation is required to carry out this program. Speaking about a particular comprehensive program of the park authorities, at a future date I will communicate with your honorable bodies giving the details of legislation required for the next step in the park and the conservation program.

From that time on and until the last dying hours of the session no communication came from me that represented my personal attitude on the parks or upon the parkways, but what came from me represented the attitude of the agents of the State known as the Regional Park Commissioners and the Park Council that received their power and received their authority from you, when you brought them into being in 1924.

No Park Program Before 1923.

Prior to 1923 the State of New York was entirely without any park program. The largest State in the Union, showing the greatest increase in population, leading all the States in point of wealth, value of property, commerce and everything that goes to make up a great Commonwealth, was entirely without any program, and that suggests, How did we get any parks? We got them after that haphazard, slipshod way that the State carried on a great many of its activities in the past. Parks were started here and parks were started there, just as the whim or the caprice of some prominent gathering of citizens might be able to impress their will upon the Legislature.

Nevertheless there suggested, at any time prior to 1923, that the development of the parks be predicated on any question of population or placed where the parks best served the growing needs of the State, and the very best evidence of that is the fact that in the fact that during all of the thirty years that passed before 1923 not a single State park was started on Long Island, with the exception of Fire Island Park, and we came into possession of that property very much by accident because during the term of Governor Flower we were threatened, or did have a cholera epidemic, and Fire Island was purchased by the State in a great emergency for the purpose of erecting a temporary quarantine or hospital to prevent the dread disease of cholera getting into the metropolitan section of the State.

After the trouble was over nothing was left to do but make it a park and it was only a park in name for a great many years.

In Westchester County north of the Bronx the State never acquired a single inch of property for park purposes with the single exception of the Bronx Parkway, and that was authorized by the Legislature and the property actually acquired by the counties embraced within the Greater City and the County of Westchester.

So could never could have laid out parks with any thought of helping the population or paying any attention to where the growth of population was the greatest, because here on both sides of the greater city, with its six and a half million people, no contribution was made until Bear Mountain Park was started about thirty years ago, and then only when private individuals offered, so much of their own property to the State as to make it attractive for the State to put some of its money into Bear Mountain Park.

Says "Influence" Got Upkeep.

During the period that we did have parks nobody ever suggested any coordinating of their activities, nobody suggested any central body designed to plan for the future or to commence coordinating the activities of the day they were living in, and I think I state what is entirely within the truth and must be known to the older members of the Legislature that during all that period the different parks of the State secured appropriations in accordance with their ability to exert their influence on the Legislature. About that there can be no question.

When the reconstruction commission was appointed in 1919 and began a study of the reorganization of the Government a suggestion was made that the different Park Commissions be abolished and that all park property, places of scenic value and historic interest be put into the Conservation Department under a single head.

Like every other official or semi or quasi-official, agency of government they made some mistakes, and that was one of them.

No such thing as that could be successfully brought about in this State because the very moment that it was suggested that all of these different parks be put into a single commission a voice of protest went up all over the State that could be heard from Montauk Point on Long Island to Niagara Falls.

Why? There was a reason for that. The general trend of public opinion was in favor of the consolidation of scattered activities, and why this one was excluded is very plain:

Public Favored Localized Control.

The then Commissioners of these parks in the various localities had prior to that displayed a personal interest in the welfare of these parks and the people in the various locations of the State were entirely unwilling that that supervisory power, that that keen, personal, business-like interest the Commissioners showed in their various parks should not be removed, to the end that the State may have the full benefit of the activities of these Commissioners in the different sections of the State.

So a compromise was sought. What was the compromise? The compromise was that the different Park Commissions be left standing, but that they be coordinated and brought under some central planning body that could study the park needs and connect them by the proper parkways built for the future. The principal thought behind it all was the building for the future something that the State has never done on the question of her parks.

However, in 1921, when the program of consolidation met with defeat the entire idea dropped to the ground for just a little while, but the New York State Association began a study of the park situation following suggestion No. 2, the coordinating of the scattered activities of the State along those lines.

They came into the Legislature in 1923, and they presented a plan and as an accompaniment to that plan was a proposal to bond the State for the money required for the purchase of the park lands. That plan received the approval of the Legislature, but by agreement it was sidetracked for one year in order to make way for the proposal to bond the State for the $50,000,000 required for the State hospitals, because the State Hospital Commission, the State Architect, the State Charities Association and many interested organizations of a kindred nature throughout the State laid before the people the absolute necessity of some movement to relieve the conditions at the earliest possible moment in the State hospitals, actuated undoubtedly by the fire on Ward's Island in the early part of 1923, when twenty-five people were burned to death in a State institution in a few minutes.

But so firm and so strong was the confidence of the Legislature in 1923 in the feasibility of that plan and its ultimate success that $1,000,000 was appropriated and allotted to the then existing Park Commissions, even without central control and even without coordination.

In 1924 the principal scene in the whole park program was enacted in this chamber and the Senate. The Park Council was organized and another $1,000,000 was appropriated and made available for the parks.

Now, you gentlemen of the Legislature, you created the Park Council. You gave it life. You are responsible for it. You gave it a broad and sweeping grant of power.

Powers Voted for the Council.

Let us see what some of the powers are that you voted for that Council.

First, you decreed that it was to act as a central advisory agency for all lands, parks and places of history, scientific and scenic interest, except the forest preserve.

You gave it power to formulate and suggest plans for the management, improvement, direction, use and inspection of the lands, parks and places under its jurisdiction and for the establishment of a uniform park policy for the whole State.

You gave it the power to formulate and suggest plans for connection between these lands, these parks and places, and for that purpose you gave it the power to recommend to the Superintendent of Public Works the construction of new State and county highways and the improvement of existing State and county highways.

You empowered it to act as a clearing house for information on park planning and administrative matters, and to give valuable information on parks and recreation to counties and towns and cities and villages, and to advise as to connections and relations between State and local parks.

You gave it the power to administer new parks as made by law and placed under its immediate jurisdiction.

You gave it all the power to prepare the budget, to plan with the Legislature, year in and year out, not only for the maintenance of the present park system, but for its extension and for its development looking into the future.

The same year that you did that you submitted to the people of the State a referendum of a bond issue of $15,000,000 and the day that you voted for that submission you had in mind the power that you delegated to the Park Council and the the Regional Park Commissions for the expending of the money, and to show that you had it in mind you so worded your proposal to the people that it could be read by any high school pupil, boy or girl, in any part of the State.

Allotments of Money.

You allotted in that proposal a definite sum of money that you were to give to each Park Commission and you said that the money was to be expended by each one of these Park Commissions. That is the exact language of the referendum.

You did, however, reserve, so far as the Adirondack and Catskill preserves are concerned. You did reserve to the Land Board the power to pass upon the purchase.

And by inference, if by no other means, you carefully left the Land Board out of all consideration so far as any other park lands were concerned, except the lands that were to be purchased in the Adirondack and Catskill preserves. About that there can be no doubt.

Now, there is the argument around here that the Legislature reserved to itself the right to substitute any other board or any other commission for any of the park commissions. I agree with that. I agree with it in fact. Nobody can dispute it because the language of the referendum is right here and here is what it says:

"The Legislature may at any time hereafter provide that the moneys as to which it has heretofore provided for expenditure may be handled by any other State departments or commission, or Commissioner, or officer, as it may designate.

What does that mean? Just exactly what it says, that the Legislature may at any time substitute any other board, bureau or commission of the Government to spend the money that by this referendum you said was to be spent by the different Park Commissions. But that is not what you attempted in the Thayer bill, not by any means.

I am not a lawyer, and I make no pretense at knowing anything too much about the law, but I certainly have evidence and information from men who have studied it, and there is an entirely different situation between substituting another agency for the purchase of lands and putting a State agency over and above all of these park agencies, with a few exceptions, for the approval of what these agencies do.

Particularly in view of the fact that you specifically said in the referendum that the Conservation Commissioner was to make purchases of land for the Adirondack and Catskill preserves only upon the approval of the Land Board.

Now study that out and find out for yourself. Consult some pretty good attorney and see if you are not in just a little bit of legal trouble if you persist in the notion that after this referendum you can put some board or commission of the State Government over all of these park authorities that you choose to put them over. That is at least worth studying among the lawyers.

I know how well they usually agree with each other.

I was in this chamber when the constitutional convention was in session and we were supposed to have had the greatest aggregation of legal minds that was ever brought together in any one room, in any building in this country, but they never agreed on anything, but there is something to the suggestion nevertheless.

Spent Without Land Board's O. K.

What became of the $2,000,000 that was appropriated in 1923 and 1924? Were you derelict in your duty when you did not safeguard that $2,000,000? Were you unmindful of the best interests of the State when you gave that $2,000,000 to these Park Commissioners without check? I never thought you were and you won't plead guilty to it yourself.

When that $2,000,000 was appropriated not a soul in or out of the Legislature suggested that the Land Board have anything to say about the expenditure of that, but nevertheless 80 per cent.—80 per cent. of that $2,000,000—was spent by the regional Park Commissioners for the acquisition of park lands without any O. K. from the Land Board.

Something has been said in the last couple of weeks about the Land Board being an agency for the Government that passes on the acquisition of property. I am going to make full allowance for all of these speeches that were made for the gallery, and were probably not intended to be taken seriously when men sat down around the table or gathered as we gather here tonight, man to man, looking each other in the eye, talking the State's business in an honest-to-God fashion.

Everybody in this chamber that knows anything about it knows that the Land Board never, in thirty years, has passed upon the acquisition of a single piece of property except that which is in the Adirondack and the Catskill preserve.

Has the State bought any property in that time? Look at the figures in the Controller's office. They will stagger you. In Albany, in every section of the State, purchases of land have been made by boards and commissions on behalf of the State without any suggestion that the Land Board pass upon any of it.

I am myself a member of a commission that bought a square block in South Brooklyn, known as the Arsenal Commission. The stenographer who took my speech called it the Armory Commission and Senator Knight thought that I did not know the Armory Commission was abolished. Of course, I know it, but the Arsenal Commission is in existence. We bought a square block of land in South Brooklyn for a new arsenal and there wasn't any suggestion that the Land Board approved of it.

You appropriated money in 1923 and 1924 again for the purchase of property throughout the whole State and you never made any suggestion that the Land Board was to pass upon it.

Not Mentioning Individuals.

Now, let this be understood at the outset, so we will know just exactly what we are talking about and be frank and plain about it. As I speak here tonight I have no reference in my heart or in mind to any man or any group of men. I am not talking about individuals. I am not speaking about the Land Board that we have this year, but am speaking about the agency of the Government known as the Land Board, and without personal reference of any kind.

Now let us brush aside from our minds here everything except the one of good business. Let us assume this is a meeting of the Board of Directors of a great corporation and I am called in here as your Chairman or President or anything you want to call me, and you want to talk business to me. Let us talk from a business standpoint.

What man in this Chamber is ready to say that the Land Board is able to do the work that you proposed to put on it by the Thayer bill? Why, it is absurd, and everybody knows that it is. The Land Board is not equipped to do this work; they are unable to do it. If I affixed my signature to a bill that gave them this power and authority tomorrow, I would have to do it with the knowledge in my heart and soul that I was putting upon an agency of the Government a job that they are unable to carry out.

Analyzes Board Personnel.

Let us see what they say. The Land Board is made up of the elected State officials aside from the Governor. Why they did not put him on there in 1700 and something or another is more than I can tell. It seems to me he was on about everything else but that until we started to put some order into the processes of Government.

Every single member of the present Land Board went into his office the first of last January. No doubt about that. Now let us see how much money you appropriated to the Land Board in this way. I take item 181 of your appropriation bill this year. According to that bill you allow $1,250 to a clerk in the office of the Secretary of State and you called him the Secretary of the Land Board. He receives $5,000 from the State for his services to the Secretary of State and an additional $1,250 for his services to the Land Board. Plus that you made them a present of two appraisers at $2,500 a piece, aside from the members of the Land Board that is the entire personnel of the land office.

That is what you expect is going to pass upon every purchase of land acquired for either a park or a parkway. Why, in one parkway alone in the county of Westchester had you seen fit to put it in the jurisdiction of the Land Board, over 300 parcels of land were acquired to make up that boulevard. Boulevards do not run in circles; they are not all on one piece of property; they go for miles through different pieces of property, and here you have two appraisers and a secretary who are going to be able to pass upon the purchase of every bit of that property? Nobody believes that; nobody takes that seriously. The people of the State do not pay any attention to that.

Let us see who the appraisers are. Both of them were appointed on the first of February, 1926. One of them had been in the service of the State in this position before, that is true; the other one owns a paint shop in Buffalo and he was appointed a land appraiser on the first of last February.

Now one of them lives in Orleans County and the other in Erie, and these two phenomenal men, gifted beyond the powers of any other men to claim that they are going to pass upon the acquisition of lands for parks and parkways.

No Joking Matter.

What is the use of turning it into a joke? Now, there is humor enough in the world and there are places to go when you want to be amused, but this is too serious a business to suggest that the paint shop keeper and his friend from Orleans County are going to pass upon all the purchases of parks and park lands.

By the way, $200 for contingencies and $2,000 for traveling expenses and $1,800 for printing. That is the Land Board—that is all there is to it.

Now, as against that, as an agency for passing upon the purchases of land, let us see the men that you set up and clothed with the enormous powers that I just enumerated from your own statute that you passed in 1924:

Robert Moses, President, Long Island State Park Commission, Chairman.

Former Senator Fancher, Vice Chairman.

J. Dupratt White.
Alphonso Clearwater.
Dr. George F. Kunz.
J. W. Baldwin.
Robert H. Treman.
John Clarke.
Alexander McDonald.
Franklin D. Roosevelt.
Former Lieut. Gov. Walker.
Richard S. Persons of Buffalo.

Now, that is the Park Council, endowed with this broad grant of power that you gave them, studying this question for a solid year as members of the Park Council, interested in parks for a number of years, because every single one of these men, with the exception, possibly, of Moses himself and Persons, has been a member of a regional park or a district park commission for a great many years.

The Common-Sense Thing to Do.

Now, what is the common sense, what is the businesslike thing for the Chairman of the Board of Directors to recommend to the directors of the great corporation? That they sidetrack these men? That they put them under the lid? That they put the skids under them and out with them and bring in these members of the Land Board, with its limited force, and say:

"You men may be all right, you have given of your time and of your attention. You have devoted yourself to the State and its best interests—aye, in many instances you have given of your private fortune for the benefit of the people of this State and a great park system, but we are just a little bit afraid of you. We are afraid to leave this money in your hands. We want to safeguard, we want a check upon these vast millions that have been voted by the people, and for fear you may not have enough of pride and civic virtue and common honesty to be able to properly administer this fund we are going to erect over you a regency to which you are going to be accountable."

Now, you know any chairman of any directorate in this State who would make that kind of a report to the directors you know what ought to happen to him the minute he would make that kind of report—right out that window, right out into Washington Avenue with him and in less time than it takes to tell it. (Laughter).

Now, so much for that for a minute. Let us devote a few minutes to this question of title to the property. I must preface my remarks by saying that anything I have to say has no relation to Attorney General Ottinger. I have as much respect for him as anybody in the State of New York. He is the Attorney General of the commonwealth, elected by the people. I have nothing at all to say about Attorney General Ottinger. I am talking about the proceedure in the Attorney General's office, and I hope to God that the time will never come when in this State or in this country anybody will be criticized for standing up in the presence of his fellow American citizens, and criticising any branch of the Government.

The trouble, as I find it, in the office of the Attorney General is that by procedure, not under General Ottinger, not under General Sherman, not under General Newton, but going back all through the history of the Attorney General's office, the trouble, as I see it, is that the Title Bureau requires before they will even accept a present of land from a man the same clarity of title that the telephone company wanted for that place over on State Street before the put a $5,000,000 building on it.

When Land Is Resold to State.

Now it is a funny thing. The State sells land for taxes, and it gives the title to the purchaser, and if at any future time that purchaser decides to sell to the State, try and get the title through the Attorney General's office. On behalf of the State he is unwilling to accept that which he made the purchaser take years before.

What happens when a man or woman makes up his or her mind to make us a present? There are a lot of people in this State that have civic pride and like to do something for the State. Take the case of Mrs. H. Treman and his wife. They made us a present of Enfield Falls and Buttermilk Falls up in Tompkins County, two very beautiful scenic spots. Of course, when Mr. Treman purchased Enfield Falls he paid hard cash for it. He was entirely satisfied with the title that he received, because he put his money down on the table.

But over two years ago Mr. Treman presented Enfield Falls to the State of New York and we haven't got it yet, and it doesn't look to me, if the present procedure is followed, that we will have it during the lifetime of either Mr. or Mrs. Treman for that matter, during the lifetime of anybody in the room. [Laughter.]

Now, it may be perfectly all right when Brown sells to Smith, Smith is buying, and unless he gets clear title at the time of purchase he is lost forever. He is without remedy; he is without recourse. As the lawyers say, the old rule of caviat emptor. Let the buyer take care of himself. [Laughter.]

But should that apply to the sovereignty, should that rule apply to the State of New York, that in the last analysis owns the fee to all the real property? Why, not at all! The State is never without the means of protecting itself and under the law it may enter into and appropriate and send the claimant into the Court of Claims.

Tongue Mountain Purchase.

We have tried to buy a piece of property up at Tongue Mountain. I went up one day to Lake George with the Conservation Commissioner and we met a lot of men interested in parks and scenic places and we rowed around the lake in a big motor boat and were patting ourselves on the back and chest, thinking that we had driven a great bargain. We bought a mountain and we were going to turn it into a park. Now that was in the Summer of 1923, and we haven't got it yet. In 1835 there was a partition sale and one of the fellows that signed the petition went out to live in Los Angeles and it is quite possible that some one of his or her daughters may have some grandchildren living, and so far as the grandchildren are concerned, with reference to this land, worth two or three dollars an acre, some one of the grandchildren may own four or five acres, and so, possibly, we owe him fifteen or twenty-five dollars.

So until he is located in Los Angeles and gives us a clean bill of health there can be no title to Tongue Mountain.

Is it any wonder that people stop every now and then and kind of ponder to themselves how we really keep going, how we do anything? The only excuse I have to offer for it is that our democracy and democratic-republican form of government is eternally right that God Almighty just keeps us on our feet. That is all. That is why we are having a meeting of the directors to look a little bit into this matter, that an element always worthy of taking into consideration, what it costs. Here is a little statement. The land purchased in the State Forest Preserve from Dec. 15, 1917, to June 30, 1925, cost the State of New York $6,161,943, and in order to acquire it we paid out in salaries in that time $297,494.00, and on top of the salaries and expenses, adding it all together it cost the State of New York $6,459,500 to buy $5,000,000 worth of property.

Is there any duplication of effort? Why, of course there is. Now, I would be the last man in the world to talk to you men that there would be any withdrawal of power so vested in the law officer of the State. Don't let us get those things mixed up. Don't have somebody making any statement for the press, or otherwise, tomorrow that Smith went and rode roughshod over all the constitutional officers of the State, because I will be right along with the statement the minute it is made. It won't be true.

Rules for the Attorney General.

I believe that the Attorney General has a right to pass upon these titles, but I certainly do believe that in the acquisition of land for park purposes that there should be some set and definite rules to guide the Attorney General, even though he may have to make them himself, in all deference to the Attorney General and in all credit to him. He has agreed to do that, but I very seriously object to letting any State officer or anybody dip into the funds of the State Park Council for its expenses without the approval of the Council. That is an entirely different and definite thing. That is what the Chairman of the Board of Directors should recommend in the interest of the corporation.

Now I am afraid we find ourselves in session assembled tonight brought to a point where false information special out through the State is going to make difficult the job that we have come together to perform, and one of the essential things to do is to clear up the atmosphere of some of this false information.

A very grevious offender on spreading false information is the Attorney General himself, in a speech that he recently made, that received wide publicity in the newspapers, he said even if the amendment abolishing some of the State officers now members of the Land Board becomes a law, it is safe to assume that the Legislature virtually will continue the State Land Board. Now a man that makes that statement could not have read the constitutional amendment. The Land Board does not as officers now exist because of the abolishment of the elected officers. It goes out of existence by the provisions of the amendment itself. Every single line in the Constitution of this State that has to do with the Land Board is bracketed out, and every legislator knows what that means. It is in brackets. It is the old law to be omitted. So that there will be no such thing as a Land Board on Dec. 31 at 12 o'clock if the people of this State approve of the reorganization amendments. Now the Attorney General could not have read the amendment, because he said another Land Board will be created. Why, the proposed amendment to the Constitution after it defines the twenty-one major departments of Government, specifically says that the Legislature shall not create any more, except of a temporary character, and that is exactly what it was intended to mean—that every activity of the State, no matter along what line it may be, must be fitted into these twenty-one major departments of the State Government.

Misinformation About Conference.

Now a great deal of misrepresentation has been passed around the State about a conference between the legislative leaders and the members of the Park Council.

Not only did the Attorney General make a mistake in his statement of that, but Senator Knight also misstated that.

I did not invite any members of the Park Council to confer with me. The Park Council met and passed a resolution naming a committee, which committee was to call upon me and ask me to arrange an interview between them and the leaders of the Legislature. That is what happened, and all the talk about the Governor's hand-picked conference is misinformation.

Then the Attorney General attempts to talk about the Long Island Park Commission. He says $15,000,000 is authorized by the people. I suppose this must have been a speech he was making, and when you are making a speech for political purposes a little thing like $85,500,000 should never deter a man if he wants to hear the applause. Don't let a little thing like that stand in your way. He stated although only $15,000,000 has been authorized, Governor Smith's ambitious plan for Long Island will cost $100,000,000. Now what is the use of that? Who gets any place with that kind of talk? Now any public official, no matter what his office may be, expecting for any length of time to hold the confidence of the people of this State will not make a statement of that kind. According to the referendum, only $1,000,000 of the $15,000,000 is allotted to Long Island. If the Attorney General knows anything, he knows that.

The Attorney General is a member of the Land Board. He is their adviser, their counsel. He is a very good adviser for the Land Board. He made a statement that the Taylor estate on Long Island is worth half a million dollars. It was offered to the State of New York last Fall for $250,000 and was purchased by the young gentlemen that make up the Timber Point Golf Club for $250,000 last December. The Attorney General ought to be the counsel of the golf club and not of the State.

Of course, what I am now to say certainly is nothing personal at all, because I know the Senate leader as long any man in this room and a little bit longer. He sat over there on that side when I was sitting in the middle aisle. I have been his friend and he is my friend, but when he speaks as leader he must expect to be checked up on what he says.

Says Estates Monopolize Long Island.

Now, there are a lot of people on Long Island who like to keep it all for themselves, particularly in the part that they have already acquired. After you leave the city line on the north shore of Long Island you can ride in an automobile about fifty miles and you cannot get near the water. The south shore gradually becomes the same, except the little patches of popular beach at Far Rockaway, Rockaway Beach and Coney Island. All of the south shore has been gradually gathered up by large estates.

Here is an ad from a newspaper: Vanderbilt has decided to give up Idle Hour. It is great estate. It is being cut up into building lots and here is what they say the auctioneer says: "The Great South Bay section is one of the most popular and rapidly growing sections of Long Island. This section will soon be built up as a solid community from Amityville to Bellport." Bellport is one station from Patchogue, and Patchogue is sixty miles from the city line. I believe that statement. I saw it myself. I witnessed the growth as far as it has gone in the last twenty-five years. What to expect in the next twenty-five the Lord Himself only knows.

Well, what is the trouble? As soon as it was suggested that the Northern Parkway be laid out on Long Island, we had a variety of citizens displaying a different kind of an interest in the welfare of the State and her people. Now, bear in mind that I would not have the record for a moment show that every large property owner on the north shore of Long Island is selfish about it, but there are some selfish ones.

Calls Some Property Owners Unselfish.

Let us see how the different men treated it. When the commission and the engineers called on one man with a large tract of land he said: "How much do you need?" They said "One hundred feet." "Well," he said, "I am not going to charge the State of New York anything for 100 feet from my land. Take it; give me a description of it so I can know what I am giving away. That is all I want. I have enough civic pride and enough interest in the State of New York and enough of devotion to the people of the State to give my land if it is for a parkway. Go and take it."

But there is another type. There is the type that stood back, with all the arrogance that comes with great wealth, and said: "I don't care whether it takes any of my land or not. I don't want to even see it from the porch of my house." Whom are we going to serve? That man? Is he going to have the power and the influence to make his will dominant? I don't believe it and I don't think so.

Then, of course, we have the man who does not want to have fox hunting interfered with. He says: "Let them go through the middle of the island; that is good enough for these fellows from New York and Brooklyn who want to come down riding here; let them go through the middle of the island." Why, the middle of Long Island is about as interesting as Hogan's Alley. I would sooner ride down First Avenue any day than the middle of the island.

"Keep them out of our beautiful sections here; don't let them be the type over on Wheatley Hills where, out of their automobiles, they can see the broad Atlantic on the right and Long Island Sound on the left. Let them go down through the middle of the island. That is good enough for them. Besides they will interfere with hunting the fox, because the fox cannot find the scent from the concrete road."

Asks Cooperation With Nassau Officials.

Now, then, there is a very serious problem that is right up to the Legislature to meet and you cannot meet it entirely by what you do yourself. You have to give some power to Nassau County to cooperate with you and to carry it out, and I recommend that that power be given to Nassau County and it will be part of the written recommendation that will go into the record. I understand that the officials of Nassau County have prepared the necessary bills and are going to come up here and take up these to meet this situation.

New York City has been building great big boulevards—Nassau Boulevard, Queens Boulevard and several others. They are in course of construction and they are nearly completed, some of them, and when they are completed you are going to have 710 feet in width of new boulevards coming out of Queens into Nassau. You are going to meet that 710 feet with 150 feet of Nassau County boulevards. Now what are you going to do about it? Here you have 710 feet wide of automobiles pouring out of Queens and going to meet 150 feet width of road. That is today isn't compared to what it is bound to be in the next fifteen, twenty or twenty-five years unless some such provision as this is made.

Now, there is planned to have a northern parkway to Lake Ronkonkoma with a proposed park site and connection across the Island to come back by a southern route, so a man can leave on a 75-mile automobile drive through the finest part of Long Island without interfering with anybody and without disturbing anybody's pleasure, recreation, health, comfort, or right to breathe the free air. It may make trouble for the foxes, but I understand the engineers had the admirable idea of putting in little culverts and camouflaging them like a fox cave and the fox can run under the concrete and come out on the other side. We will take care of him in some way.

Says Long Island Assessment Is Low.

Something was said about the value of the land. I think our friends down on Long Island had better not talk too much about the value of the land because some of them are certainly getting away very easy. $1,000 an acre assessed valuation within six miles of the City of New York.

They are getting under the wire very comfortably and if I were them I would not talk very much about land values because they are not paying taxes in connection with the value of the land.

Who is this Nassau County committee that opposes this park scheme? Who are the men? Here is a pamphlet that they publish, but they don't dare, any of them, dare to put their names to it. The only name that appears on it is the man they hired to draw it, and he got paid, and therefore he had to put his name down. But they don't dare sign it, and I will tell you why they do not care about signing it—because they say this in it: "We recommend, therefore, that the whole territory of the northerly part of Nassau County be omitted from any plans for parks or parkways and that the proposed north parkway be abandoned until such time as the whole district is ripe for development."

Who would have nerve enough to put his name to that? That is a warning to keep out; keep off Wheatley Hills and out of old Westbury. "We are going to have our fox hunting here and you can ride through the middle of the island; the dust and dirt for yours, the hills or us." But he would not put his name to it; he hasn't nerve enough.

Now let us see what this whole Long Island fight is about. For as long back as I can remember no question has been so grossly misrepresented as the whole transaction surrounding the Taylor estate, and I cannot help thinking it has been deliberately done and will be fully done because no such set of facts as has been ascribed to the taking of the Taylor property could stand up in this State, any place.

What is the history of the Taylor estate? One thousand six hundred acres of land were the property of an old man by the name of Taylor. He died eighteen years ago, and in eighteen years not a soul has lived on that estate except the caretaker, and he is now in the employ of the State. And then you hear men talking about driving people out of their homes. Why, the grass is five feet high on this estate. It is as wild as any part of the Adirondack preserve; 1,600 acres of it, with three miles on the Great South Bay, with some buildings on it, particularly adapted to park purposes.

Everything that Mr. Taylor did he did in a big way. He acquired a big estate, but he put great big buildings on it. When he built a harness room to hang up the harness for the horses would make a cafeteria. The lodge room, in which he rested before the fireplace at night, after he went out and shot at some ducks, would make a stirring room for women and children. There is room there for an enormous athletic field. A large part of it is swamp that makes good feeding ground for ducks. There are wild deer on the property, and there it has stood for nineteen long years, and not a soul interested in it.

Knows of No Nearer Place.

He attempted to talk about the Taylor property on Long Island. If the Senator knows anything about it, then I am an expert on what ought to happen in Nyack, and I never saw the place. He said if we were interested, or if we were interested in the means of the poor people we would go and get a park near their home and so enhance the value of their property. If the Senator can name any place for me within a radius of fifty miles of the City Hall of New York where you can buy 1,600 acres of woodland with thirty-one buildings on it, adapted to park purposes, for $250,000 I'll buy them from him tonight on speculation and will get the money before 12 o'clock.

Forty miles from New York. Why, how far away is Bear Mountain? Bear Mountain just happens to be the same distance from the City Hall that the Taylor estate is, and 4,000,000 people visited Bear Mountain during the season of 1924. Scarcely a large industrial organization in the city of New York but what has not had allotted to it open spaces for camps for boys and girls in Bear Mountain in the season of 1924. Forty miles away. Why, it is at the very doorstep of the tenement house districts of New York, and in twenty-five years five-story apartment houses, with elevators, hot and cold water, three kinds of fuel, warm, with folding doors overlooking the park.

Now, if the Taylor property, forty miles away from the border line of the city of New York, was fair game for a park, what punishment should be visited upon those Commissioners for taking Montauk Point? Montauk Point is 120 miles away. But we must have in mind that we are not building for today; we are thinking a little bit about the future.

What about Bronx Park? Suppose the city of New York had to buy Bronx Park today? There is not money enough in the city to buy it. The debt-incurring capacity of the city would not permit them to buy half of it today, but when they bought it it was wilderness. I remember it. You went upon an elevated railroad train to the Harlem River and you took a green horse car the rest of the way to Farms, and if you were in good physical condition you would get to the park. Today it is the heart and centre of a great borough that is going to register the office of the Secretary of State at 4,000,000 in population.

The Senator said that the Land Board constituted a perfect check upon the commiss

SEES PARK PROJECTS VITAL TO THE STATE

Peabody Urges Smith to Give Scant Heed to "Prejudices of the Few."

CITIZENS UNION'S APPEAL

Asks Members of the Legislature to Approve the Governor's General Plan.

George Foster Peabody made public yesterday an open letter to Governor Smith saying that no expenditures should be more carefully considered than those contemplated by the Governor for park and other public improvements because they are designed to benefit the poor and people of moderate means in every section of the State. Mr. Peabody further holds that those expenditures should be considered also "with least consideration for the prejudices of the few," if there be a conflict of opinion.

"There seem to be certain aspects of the vitally important question of State parks, and the suitable expenditure by the State of the large funds from bond issues which cannot otherwise be provided for the welfare and benefit of the people of the State, that are worthy of more extended consideration," says the letter.

"There are imperative needs for buildings and housing and living quarters for State departments; buildings for recreation; crying need for the utilization of the State's mineral water resources such as the State has acquired, for instance, in Saratoga Springs; urgent need for more parks and special park developments in connection with the modern utilization of such property," the letter adds. "All of these varying necessities have their own special quality of urgency and need for immediate utilization, which is practically equal for all, and there is no basis for special preference.

"The present provision of the Constitution, to vote the authorization of a bond issue for one specific purpose, of a definite amount, is entirely in conflict with all efficient methods of business management.

"The proposed amendment to the Constitution, adopted by the Legislature at its last session and approved by the Governor, properly deals with the matter on a broad scale, in accordance with approved business methods. Stockholders authorize issues of bonds in blanket amount, the directors having authority to issue these bonds from time to time for use as the best interests of the corporation require, the directors having the fullest knowledge possible from the administrative officials. The Legislature is equivalent to the directors, and has taken action on the issue of $100,000,000 in bonds, now before the electorate after full discussion; so that the question is now properly submitted to the voters."

Mr. Peabody argues that it is not necessary to appropriate immediately all the money required for a given improvement, and suggests as a case in point, that Saratoga Springs, for the development of which several millions of dollars have been recommended could do very well to begin on an appropriation of from $1,000,000 to $2,000,000. Additional funds could be appropriated later after the situation at Saratoga Springs was more thoroughly studied and planned for development.

An appeal to members of the Legislature to avoid politics in considering the Governor's plan of State park development and to approve of the general plan submitted by the State Council of Parks and endorsed by the Governor was addressed to legislative leaders on behalf of the Citizens Union yesterday by its secretary, Walter Tallmadge Arndt. The letter, according to Mr. Arndt, "expresses the views of the Citizens Union in general and of its Committee on Legislation in particular."

The letter points out that the Union supported the constitutional amendment for the park bond issue "because it believed it offered benefits to the people of the entire State that were not likely to be acquired in any other way." The letter then reads:

"It deplores the attempt made at the late session to play politics with the question of park development at the behest of some people who disliked the methods adopted in the acquirement of State park property. The issue is not and should not be determined one way or the other by the methods employed by any individual or group of individuals, official or unofficial. It should be determined by sound principles. These sound principles, the Citizens Union believes, were outlined by the State Council of Parks and incorporated in the first draft of the legislation proposed at the recent session."

Algarsson Party Sails on Arctic Venture; Will Try for 'Farthest North' This Season

LIVERPOOL, June 22 (AP).—Smiling at ill-fortune which has dogged them for the last two months Grettir Algarsson of Victoria, B. C., Commander Worsley and their little band of volunteer explorers who make up the crew of the steamer Iceland, sailed down the Mersey to the open sea this afternoon, beginning an attempt to go further north than any polar expedition this year.

They have Amundsen's mark before them, and will also have to compete against the MacMillan expedition for the honors of the north in exploration and scientific research.

Algarsson has abandoned his attempt to fly to the North Pole this year in a small dirigible as he first hoped to do, and like the MacMillan expedition, but on a much smaller scale, will confine his activities to geographical survey in the direction of Gillis Land (east of Spitsbergen). Preparations also will be made for a polar flight next year.

Algarsson's expedition has been delayed at Liverpool for two months by lack of funds.

When the vessel left dock yesterday with the intention of stopping at a landing stage for inspection by the public it was driven up river by adverse winds and by the tide. The boat was anchored for twenty-four hours in comparatively sheltered waters and this afternoon left for the north without any formal farewell or display of any description.

SEIZE A MILK TRUCK AND ABDUCT DRIVER

Men, Perhaps Hijackers, Return Both Unharmed, but Steal Ninety Cans.

Hold-up men "borrowed" a motor truck early yesterday morning at Weehawken Ferry, kept the driver a prisoner for four hours and then at a point some miles distant from where they held him up returned the truck in first-class running order. In the meantime, however, they had taken from it ninety milk cans.

The driver, Paul Varanelli of 684 De Graw Street, Brooklyn, has been employed for the last three years as a driver on a milk truck by Jacob Smith, Inc., milk dealers, of 115 North Seventh Street, Brooklyn. One of Varanelli's duties is to go at night to the West Shore Railroad freight station at Weehawken with empty cans and return with a load of milk. Yesterday morning at 6 o'clock Varanelli went to Weehawken Police Headquarters and told Captain Michael Lyons the story of his adventures.

At 1 A. M. he drove off the ferry at Weehawken and had hardly cleared the gate when a lithe young man sprang to the seat beside him, pressed a pistol barrel against his side, and told him to drive on.

Varanelli drove on, passed a railroad policeman, a Weehawken policeman and a Bergen County policeman, all within fifty feet, and stopped on orders after he had climbed slowly up Pershing Road to the Palisades.

There, he told Captain Lyons, he saw a large sedan with the curtains drawn, into which he was ordered. His escort from the ferry stayed with the truck and its complement of ninety empty milk cans. Three other men, all armed, Varanelli believes, took him for a long drive through Hudson County. He couldn't tell the route. He asked no questions. Sometime, hours after he was held up, the car stopped and he was let out on Bergen Turnpike, near Fairview. The cans were gone and the truck was pointed north.

Varanelli was told to get in and drive. He followed orders and kept going north until he came to Anderson Avenue in Fairview. Then he turned and on Bergenline Avenue he drove back through North Hudson to Weehawken, where he telephoned to his employers, who told him to report to Weehawken Police Headquarters.

SALVATION ARMY RITES.

180 Cadets Commissioned by Commander Evangeline Booth.

One hundred and eighty cadets were commissioned at Carnegie Hall last night, graduates from the New York City Training College of the Salvation Army, by Commander Evangeline Booth. As Commander Booth presented the commissions, she delivered a charge to the new officers going to all parts of the eastern half of the country for field, social service and missionary work.

About fifteen of the cadets were promoted to the rank of Captain and the remainder to the rank of Lieutenant. There were 60 young men and 120 young women who completed the ten months' training at the college.

Colonel Richard Ernest Holz, Chief Secretary of the eastern territory, presided over the ceremonies. Colonel Thomas Stanyon, Principal of the college staff, presented the cadets to the Commander.

The program opened with a parade of the cadets to the rostrum, headed by the territorial staff band. Mrs. Stanyon then gave the opening prayer and, after Scripture reading by Colonel A. T. Brewer, there was congregational singing. Colonel W. Jenkins gave the prayer of dedication following Commander Booth's address.

GIVES UP RED CROSS POST.

W. W. Peet, Home After 44 Years in Near East, to Retire.

Among the 290 passengers who arrived yesterday morning at Fortieth Street, Brooklyn, on the Greek National liner Edison, from the Piraeus and Patras, was W. W. Peet, Treasurer of the Constantinople Chapter of the American Red Cross, retiring after forty-four years of service in the Near East. With him was his sister, Mrs. Caroline T. Hemphill.

Another notable arriving on the Edison was Vice Admiral Aristides Zaimis, retired, of the Greek Navy, who has come to visit his nephew, who is manager of the Bank of Athens, 25 Pine Street.

The Edison brought a large number of picture brides and their husbands from Greece. Among the latter were George Sarrifianos and Nicholas Psychoyos, two of the three proprietors of the Bedford Plaza Restaurant, 1,268 Flatbush Avenue, Brooklyn.

SCORE JUSTICE MAY IN CLUB'S MAGAZINE

Brooklyn Young Republicans' Criticism of Jurist Based on Three Judicial Acts.

In the current issue of the magazine published by the Brooklyn Young Republican Club, of which Edward H. Wilson is President, Justice Mitchell May of the Supreme Court is severely criticized. The attack on the Justice is made in an editorial entitled "Guesses."

The criticism is based on three judicial acts. The first act complained of is the refusal of Justice May to grant an injunction restraining Controller Craig from paying salary to Peter McArdle, following his appointment as secretary by Borough President Joseph A. Guider. The charge was made in a taxpayer's suit that McArdle was an Assemblyman and as such his appointment by the Borough President was illegal.

The second act of Justice May complained of in the editorial was his statement that he did not consider that bootlegging was wrong or immoral, but that it was illegal. The editorial also refers to a statement credited to the Justice in which he affirms his opinion concerning the morals of bootlegging and adds that the prohibition of the sale of liquor is a matter of statutory restriction and does not involve the question of morality.

The third act referred to in the editorial is Justice May's order issued in the Fall of 1923 directing an election board to go to the home of Mayor John F. Hylan, who was ill at the time, and register him so that he could vote at the following election. The editorial draws attention to the fact that another justice of the same court refused to grant a similar order in the case of a citizen other than the Mayor.

When Justice May was told of the editorial yesterday he said:

"I will not make any reply today."

POLICE CHANGE STORY AS TO DAUDET'S DEATH

Even Opposition Press Now Heeds Royalist's Charge That His Son Was Slain.

Copyright, 1925, by The New York Times Company.
Special Cable to THE NEW YORK TIMES.

PARIS, June 22.—For eighteen months Léon Daudet, the Royalist leader, has been accusing the Paris police of having killed his 16-year-old son, and today the Paris press, even of other parties, is admitting that there may be some truth in his accusations.

Some prominent men are involved, including Georges Lannes, one of the directors of the Secret Service and brother-in-law of former President Poincaré.

Daudet's allegation is that his son was shot by the police in a bookshop in a manner involving a police spy named Flaoutter, who played a double rôle. He was in touch with anarchists while he served the police.

That Philippe Daudet went to the shop on the day of his death is known and a few very slight and apparently insignificant discrepancies in the stories of his death, as told by the police, by Flaoutter and by the cab driver in whose cab the boy is alleged to have shot herself have been used by M. Daudet to build up a theory of the crime which he has sought in six inquiries to have established.

Last week Flaoutter and Lannes departed from their original stories in two material details, with the result that even such anti-Daudet newspapers as the Quotidien, the Loeuvre and even l'Humanite, today are demanding that the whole truth be established, however highly placed the accused persons may be.

WORLD FLIER ON AUTO TEST.

Wade Leaves City to Chart Non-Stop Run Across Continent.

Lieutenant Leigh Wade, one of the successful round-the-world fliers last year, and Linton Wells left Columbus Circle yesterday morning for a path-finding automobile run to Los Angeles. The object of the present trip is to make arrangements in various towns and other localities for supplies of gasoline and other necessaries for their proposed non-stop run across the continent from Los Angeles to New York City.

Lieutenant Wade says he is attempting the trip for his own amusement and to seew hether such a long-distance motor car run is possible. The non-stop test run, he said yesterday, will start from Los Angeles on July 16. A Packard eight-cylinder touring car will be used.

The test will prohibit stops for any cause. Water, gas, oil and food for the occupants of the car will be taken on while the car is in motion.

Jewish Centre Parties Cause Row.

Complaints by neighbors that the Brooklyn Jewish Centre at 667 Eastern Parkway is so noisy at times that the institution constitutes a public nuisance will be threshed out tomorrow in the Gates Avenue Police Court before Magistrate James T. O'Neill. The complainants include Martin Worm, 926 Lincoln Place, Joseph M. Levesque, 924 Lincoln Place, and Mrs. Blanche Battalora of 926 Lincoln Place. They asserted that parties held in the Centre, particularly on Sunday evenings, interfered with their proper enjoyment of their homes. Samuel Rottenberg of 1,377 President Street, resident of the Centre, said yesterday that there was no base for the complaints.

Musser Heads Summer School.

Professor John Musser now heads the Summer School conducted by New York University at the University Heights branch. The courses are limited to February-September freshmen and are the only courses given at the Heights. They include courses for engineers, pre-medical students and pure arts men. The regular Summer sessions that were formerly conducted at the Heights are now to be given at the Washington Square College. Thirty teachers and 120 students are at the Heights Summer School.

Law Enforcement Chief Convicted.

Special to The New York Times.

HACKENSACK, N. J., June 22.—Edward Gantert, manager of the Bergen County Law Enforcement League, was convicted here today by a jury for extortion in obtaining money from George Armstrong of Ridgefield Park with a threat of having him arrested for bootlegging. Gantert was locked up when a surety company refused to renew a bond for $15,000 for him.

Auto Hits Man on 40-Mile Walk.

MINEOLA, L. I., June 22.—Alfred C. Chaisson, a gardener, of 138 Wall Street, Huntington, had almost completed a walk of forty miles from New York to his home last night when he was struck by an automobile on the Jericho Turnpike near Old Westbury. Quentin Stone of 127 Reed Avenue, Brooklyn, driver of the car, brought Chaisson to the Nassau County Hospital, where it was said his legs were injured, but not seriously.

JUROR'S LUNCHEON UPSETS RUM TRIAL

Bought by a Witness, and Case Against Bolitho's Aid Must Begin Again Today.

NO EVIDENCE OF TAMPERING

Two Involved Are Neighbors Who Rode to Court Together—Both Deny Discussing Issues.

Special to The New York Times.

MORRISTOWN, N. J., June 22.—A sixty-cent roast beef dinner was the innocent cause today of the nullification of the first day's proceedings in the trials of seventy indictments returned recently by a special Grand Jury appointed to investigate conditions in Morris County, particularly in relation to the liquor traffic.

Just before the case was to be adjourned for the day, after practically all the State's testimony had been obtained from more than a dozen witnesses, it was brought out that the dinner of a juror, Carman Ricker, a farmer from Kinnelon Borough, had been paid for by his friend and neighbor, Joseph Canty, one of the main witnesses for the State.

There was no evidence that the dinner was paid for by Canty to influence the juror, or that the case had even been mentioned at the meal, but a mistrial was ordered immediately by Supreme Court Justice Charles Parker, presiding, on the ground that it was improper for the juror's meal to have been bought by a witness. The case will begin again this morning with a new jury from the panel of 100 men and 50 women from which the first was selected.

The revelation about the dinner came as the climax of a day devoted to hearing testimony in a conspiracy case against Max Reidler, who was a member of the investigating staff of County Prosecutor James H. Bolitho. Bolitho resigned recently after forty-seven indictments were found against him by the special Grand Jury.

Reidler was put on trial after the Court granted a separation of the joint conspiracy indictment against him, Bolitho and Canty. It had been thought that the first of the seventy-odd indictments to go on trial would be one of the major ones against the principal defendant, Bolitho. But Wilfred H. Jayne Jr. of Ocean County, prosecuting the cases as a Special Deputy Attorney General, decided to try Reidler alone first on the conspiracy count.

Wide Rane of Charges.

The indictments, including those against Mr. Bolitho, contain allegations ranging from conspiracy, bribery, extortion and assault and battery to malfeasance. The one chosen for the initial trial concerns charges that Reidler arranged with Canty to collect $200 for protection against molestation of alleged liquor making by Canty. The State sought to prove that Reidler got Canty to agree to pay this sum at the rate of a dollar per gallon of liquor he was making. Reidler was alleged to have told Canty that Bolitho, then Prosecutor, needed the money for his house, and that all those who wanted protection would have to contribute.

Canty and a dozen others had testified in support of these charges, when shortly before the time set for adjournment Canty was recalled a second time. He was asked to tell more of what it was charged that Reidler had said to him about protection money and Bolitho's house. Canty repeated his allegations, specifying that Reidler said Bolitho was going to use the money to pay a mortgage.

Then John A. Matthews, counsel for Reidler and Bolitho, sprang a surprise. He asked Canty if he had talked about the case on trial at any time yesterday to any one then in the courtroom. Canty said no.

Asked where and with whom he had lunched at midday, Canty admitted that he had eaten with one of the jurors. He denied that there had been any discussion of the case on trial. He said he and the juror had only discussed farming matters and the need of repairing county roads.

Mistrial Motion Made.

"I move that a mistrial be declared," said Mr. Matthews to the Court, "on the ground that the principal witness lunched with a juror."

Justice Parker pointed out that Canty did not remember any discussion of the case, and observed that he didn't see any legal impropriety in a juror and a witness sitting at the same table if there was no mention of the case. Mr. Jayne remarked that he was interested only in seeing that there was a fair and impartial trial, and would remain neutral in regard to this objection.

It was then agreed that the Court should question the juror on the matter, and Ricker was called to the witness stand from the jury box. He also maintained under examination by the Court and cross-examination by Mr. Matthews that the case had not been referred to at the lunch. He said Canty had ridden to Morristown with him from their home borough, and that nothing was said then about the trial.

It appeared that the question was about closed, when Mr. Matthews asked a final question: "Who paid for your lunch?"

"Canty bought my lunch," replied the juror-witness.

Remarking that if the jury was discharged the problem would come up again when Canty would testify at a retrial, Justice Parker said: "I am sorry, ladies and gentlemen, that we have wasted a day on account of the unfortunate mistake of one of your number. Perhaps the situation is due in part to the failure of the Court to caution you against such a thing. The jury is dismissed, and the case will be tried again tomorrow."

Widow Regains Hero's Medal.

A silver medal awarded in 1883 to Policeman James Dougherty for saving the lives of several persons at a fire, was restored to the policeman's widow yesterday by Commissioner Enright. Some time ago Mrs. Catherine Dougherty, the widow, moved her residence and the medal was lost. It was returned to the Police Department by Frederick Albrecht of 82 Bowery, who bought it at an auction sale of unclaimed articles. Dougherty died thirteen years ago.

This is the KODAK Corner

Whichever Brownie, Kodak or Graflex camera it is you want, you will find it here And salesmen to help you get the most out of it.

EASTMAN Kodak Company (Eastman Stockhouse, Inc.) Madison at 45th

Dam that leak!

BEFORE you sign your next payroll check get this free book on cutting "Handling Costs."

We have saved money for 12,000 firms. Many of them competitors in your own business. No matter how much money you are making, you don't want to waste it.

We saved a piano manufacturer 60c on every dollar for payroll in one department.

We reduced a candy manufacturer's overhead $20,000.

We showed a tile manufacturer that he did no need a new building.

These men were no more anxious to save money than you.

The pictures tell the whole story. You can read it in five minutes.

Free

COWAN TRUCK CO. Dept. AA1, Holyoke, Mass.

Please send me without obligation the Book "Saving from 40% to 60% of Handling Costs."

Name .....

Address .....

PERMANENT GUESTS DISCREETLY SELECTED

The OLCOTT

72nd St. adjacent to Central Park West

[RESERVATIONS NOW]

Ready September First 1925

THE OLCOTT Apartment Hotel caters only to a refined clientele, and its beautifully designed two, three or four room suites give added charm to the "homey" atmosphere created by your own furnishings. Each suite has a private serving pantry with automatic refrigeration. Each bedchamber has accompanying private bath. The excellent restaurant solves the hostess' problem. *Send for booklet.*

LAPIDUS ENGINEERING CORPORATION

Apply on premises or telephone Endicott 5090

AVAILABLE PUBLISHER--- BUSINESS MANAGER

Weekly and monthly magazines. Experienced in large organization. Part owner of smaller one. Circulation and advertising builder. Personal producer. Able and economical executive. Salary or participation basis. Further information from advertisers' attorney, T. F. Gleason, 125 Park Avenue, New York.

The Smoking Tobacco with a pedigree—

Something New In Banking

"As a result of it, I am now in possession of the largest savings bank balance I have ever had in my life."

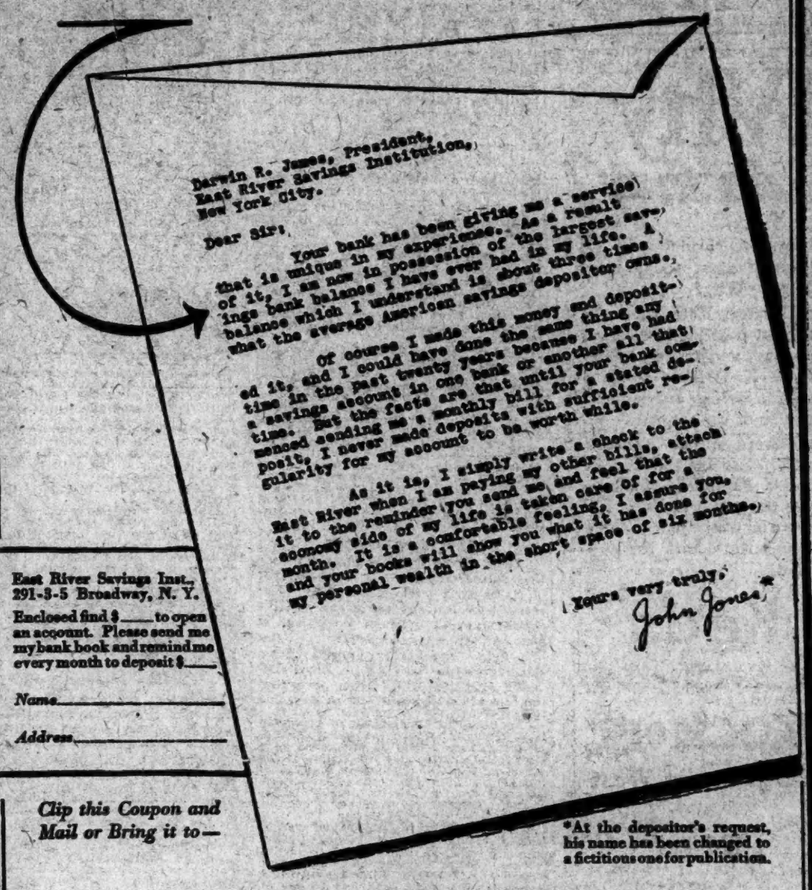

Darwin R. James, President,
East River Savings Institution,
New York City.

Dear Sir:

Your bank has been giving me a service that is unique in my experience. As a result of it, I am now in possession of the largest savings bank balance I have ever had in my life. A balance which I understand is about three times what the average American savings depositor owns.

Of course I made this money and deposited it, and I could have done the same thing any time in the past twenty years because I have had a savings account in one bank or another all that time. But the facts are that until your bank commenced sending me a monthly bill for a stated deposit, I never made deposits with sufficient regularity for my account to be worth while.

As it is, I simply write a check to the East River when I am paying my other bills, attach it to the reminder you send me and feel that the economy side of my life is taken care of for a month. It is a comfortable feeling, I assure you, and your books will show you what it has done for my personal wealth in the short space of six months.

Yours very truly,
John Jones*

East River Savings Inst.,
291-3-5 Broadway, N. Y.

Enclosed find $____ to open an account. Please send me my bank book and remind me every month to deposit $____

Name_____

Address_____

Clip this Coupon and Mail or Bring it to—

*At the depositor's request, his name has been changed to a fictitious one for publication.

EAST RIVER SAVINGS INSTITUTION

291-3-5 Broadway One Block North of City Hall

Satisfaction

A long list of satisfied clients is your best guarantee that we can build equally well for you.

23 years of success with every type of city structure is a part of the record we present for your consideration.

BING & BING, Inc.
Building Construction
119 West 40th Street

BING & BING BUILD BETTER

Advertisement Of John David

Daily Style Hint For Well-Dressed New Yorkers

NEW YORK, June 23—If you travel, or upon your vacation, or for house, beach or your locker a light robe is really indispensable to creature comfort. Such a garment may be of light-weight silk, flannel or cotton. Noticeably new and uncommon is the robe of imported blazer cloth patterned in gay-hued cricket stripes, as navy-and-white; navy-and-red; black-and-red. They make the tall figure look well-set-up and the short figure seem tall. Exclusive, but not expensive.

John David

MEN'S COLLAR-ATTACHED SHIRTS

Of White Jacquard Figured Carmoor-London Broadcloth

$3.85

Custom Price $6.00 and Up And More "Up" Than $6!

A three-inch pointed attached collar shirt with wristband cuff, tailored in genuine white English broadcloth combining Jacquard stripes and Jacquard figures for which custom shops get all sorts of prices, and which is not found in all sorts of shops.

Carmoor-London Foulard Ties—$2.00

Franklin Simon & Co. Fifth Avenue

MEN'S SHOPS SEPARATE ENTRANCES
ON WEST 38TH AND 37TH STREETS—STREET LEVEL
Entire Contents Copyrighted, 1925, by FRANKLIN SIMON & CO., INC.

TEXT OF GOVERNOR'S ADDRESS ON PARKS

Continued from Page Two.

State against socialism and the expansion of the doctrine of socialism. Everybody around here saw a Bolshevist peeking out from behind the column there. A camera man could not snap a photo around the building here unless somebody thought half of the Capitol was shot away. Red Russia and everything that is communistic and anarchistic and bolshevistic and all the other istics were around here for about two years. Of course, it did not last, because the Government of the State and the Government of the country are eternally right. There is no doubt about that.

Says Liberty Cannot Be Locked Up.

But be careful, be very careful. Because the duay of keeping it right is up to us. Liberty and all the prices that we paid for it is not something that you can lock up in a safe and go out and find when you come back. The price of liberty is eternal vigiliance, and those are the things that you have got to be careful of. Be careful that you do not give the soap box orator, the wild-eyed Socialist, the Bolshevist and Anarchist a chance to be able to say that when wealth and great power and great influence is interfered with, all the plans and all the power and all the hopes and all the aspirations of a great democracy have to be brushed aside. Be careful of that.

It is too dangerous, and don't make the mistake that it is not pretty generally known and pretty generally understood. Now, I am just going to conclude and leave the matter with you and let you thrash it out. I am just going to say in conclusion, answering an observation in the evening paper here tonight, that there is no fight between me and the Legislature. I refuse to recognize it. So, therefore, you can have no victory over me and I expect none and want none over you. The Lord knows that.

I only ask you to do the business of the State of New York in an orderly, sensible, manlike fashion, and if you do it, you will hear nothing from me about it because it will be a dead issue. But anybody who thinks for a moment that he is going to help himself or help his party in the eyes of the people of the State by what he may fancy to be a humiliation of the Government of the State is going to make the greatest mistake that a man could possibly make, because no mater what happens here, I am going over to Poland Springs to the Governor's conference and I will drink my Poland water and enjoy the Poland Surings just as much as though everything was done to my entire satisfaction. So that it means nothing to me. I have no other interest in it, except what in my opinion, what I am satisfied and what I firmly believe, before God Himself, to be theb est interests of all the people of this State.

PUBLIC NOTICES

One dollar an agate line.

WILL FRANK TARBOE SEND HIS present address to the gentleman who met him en route to Los Angeles in 1885 and afterward in Honolulu, New Zealand, Australia, London and Paris, addressing Botany Bay? Z 2290 Times Annex.

NOTIFYING CREDITORS MY WITHdrawal from partnership with Joseph Ellenson and Paul Warhaftig, conducting Modern Book Shop, 235 Utica Av., Brooklyn, N. Y. ROSE FINN.

MY WIFE, ELIZABETH WESTERVELT, having left my bed and board, I will not be responsible for any debts contracted by her. A. F. FAY, 2,780 Grand Concourse.

NOTICE IS HEREBY GIVEN THAT I WILL not be responsible for any debts contracted by my wife, Thresa F. Sampson.
D. G. SAMPSON, Corozal, Canal Zone.

MY WIFE, ROSE SIMON, HAVING LEFT my bed and board, I will not be responsible for any debts contracted by her.
ISAAC A. SIMON, 68 East 90th.

Advertisements that may cause loss of confidence in reputable advertising and honorable business, or are otherwise regarded by The New York Times as unworthy, are unacceptable.

SANKA

The Superior Coffee without Caffein

Certified by E. R. SQUIBB & SONS

Exclusively served at the exclusive Ritz-Carltons—the coffee of the "400."

WANTED
FINANCIAL ADVERTISING ASSISTANT

College graduate, 25 to 30 years old, familiar with typographical and mechanical production work, layouts, mailing lists, copy and purchasing of art work. Bank and trust department training preferred.

One of the large Metropolitan banks is reorganizing its development work. A New Business department has been organized. One man is now needed to handle the advertising department. This man will be expected to become a specialist in bank and trust copy. He must have background and training to qualify for title of Manager of Publicity very shortly.

Write for interview to
J. A., Box 800
Times Downtown

H. Sulka & Company
SHIRTMAKERS AND HABERDASHERS

A FACT WORTH NOTING

Productions of the Highest Quality necessarily cost more than ordinary grades, still our Prices are not excessive for our Unusual Merchandise.

512 FIFTH AVENUE—AT 43D STREET
NEW YORK

LONDON 27 OLD BOND STREET
PARIS 2 RUE DE CASTIGLIONE

HOWEVER!

While we save money for an Owner through the medium of Speed, we never save it at the expense of Quality.

No contractor can build any better—and none can build as fast!

THOMPSON-STARRETT COMPANY
Building Construction

Why do they?

LEADING athletes in all lines of sport today wear Keds. Why?

Because Keds give the utmost possible in wearing quality and service! Because Keds have soles of tough, springy rubber and uppers of cool canvas.

But remember—Keds are made *only* by the United States Rubber Company, and the name Keds is *always* on every pair. Avoid substitutes—*look for the name!*

Keds

KOCH & Co. Inc.
125th Street West

Picture Framing

THIS is a good time to take inventory of your pictures and paintings.

Our Framing Experts stand ready to advise with you on any contemplated changes.

WE SPECIALIZE IN

Regilding Frames
Resilvering Mirrors
Relining Paintings
Restoring Engravings
Reframing Pictures

On all repair orders we store pictures or mirrors free during the summer months.

Koch's, Third Floor

Adele Gray Shop
SMART FASHIONS FOR THE LARGER WOMAN
Ready-to-Wear *Made-to-Order*
Cool Cotton Frocks for Street Wear.
Sheer Georgette Crepes in a variety of styles for every occasion.
Also for Little Ladies of Full Proportions.
102 W 57th St. NEW YORK AGS

Commercial art is only an *Orphan Annie*, if it isn't clothed & fed by ideas & We are not selling a pack of pencils, but a stack of ideas

Martin Ullman Studios Inc
250 Park Avenue
Vanderbilt 4563

Idea Creators not just illustrators

COOLIDGE DECLARES HE WILL ASK TAX CUT

Continued from Page 1, Column 1.

down, as long as taxes fall and the national debt melts away, we don't care and the people don't care what they say."

Stating that estimates made last November of expenditures for the current year totaled $3,002,277,407, the speaker told of organizing a Two Per Cent. Club to eliminate the $80,000,000 excess over the $3,000,000,000 figure. Federal personnel and Federal agencies which guaranteed a 2 per cent. reduction in their operating expenses, he said, were entitled to join this club. There was a 100 per cent. enrolment from all Federal departments. He praised the Navy Department especially for reducing its estimates by $6,000,000.

May Have $290,000,000 Surplus.

On March 1 last, General Lord went on, the $80,000,000 excess had been cut to $12,000,000, but the Postal Service act increased expenditures $26,000,000 and the Treasury Department increased its estimates for tax refunds by $30,000,000, adding $5,000,000 for interest. With other additions, he said, there was then an excess of $100,000,000 to pare down. Further vigorous retrenchment steps were taken so that the Government will end the year with an expenditure of not more than $3,035,000,000, which is $35,000,000 less than last year, but $35,000,000 more than the $3,000,000,000 mark.

"As a result of your fight to hold down expenditures," he told his associates, "we are counting on ending the year with a surplus not less than $200,000,000. If throughout the year you had supinely permitted expenditures to run unchecked, if you had lavishly spent up to the limit of your available funds, we might have closed the year with a disgraceful deficit in place of a triumphant surplus."

For next year President Coolidge had indicated that the expenditures, including debt reduction, but excluding postal expenses, should not exceed $3,075,000,000. Deducting debt reduction requirements, this left a maximum of $2,800,000,000 for the ordinary expenses of government.

"If we hold expenditure next year within the maximum fixed by the President," General Lord continued, "a surplus will be created of not less than $290,000,000, which, with this year's expected surplus, will warrant the President in recommending to Congress further relief for an overtaxed people."

Illustrations of Saving.

"There seems to be a general feeling that further reduction is impossible. It may be that certain activities have reached the lowest level of expenditures consistent with efficient operation. It may be that certain important activities will need increases in appropriations. But there's no 'may be' in the President's intention still further to reduce the cost of Government and at the same time increase Federal efficiency.

"An excellent illustration of constructive economy where reduction in appropriations resulted in increased efficiency is found in the experience of the office of the Quartermaster General of the Army. This important office had 19 separate record systems, employing 120 clerks. Budget reduction of available funds compelled consolidation. That office today is justifiably proud of its improved, efficient, central record system, operated with 42 clerks in place of 120 clerks. Expert inspection shows this new record system, directly resulting from curtailment of funds, to be one of the best, if not the best, in the Government.

"We are coordinating the Government's telegraph and cable business. By loading to saturation the Government's leased telegraph lines and by making more general use of the army and navy wireless hundreds of thousands of dollars are being saved. During the calendar year ended Dec. 31 last 9,827,564 words were taken off commercial lines and transmitted by navy wireless for other executive departments. If we had used commercial lines for these messages, many of which went overseas, the cost would have been in excess of $1,000,000.

"During the fiscal year 1916, the last pre-war year, the Government's printing bill amounted to $6,201,864.42. For 1918 this amount had been increased to $12,200,478.86; for 1919 it was $12,774,712.34; for 1920, $12,589,571.79; for 1921, $12,876,362.86—indicating that without control the amount for succeeding years would not be reduced. With the advent of the budget it was reduced. Through small savings, some of them almost infinitesimal, the annual cost has been materially cut under executive pressure. In 1922 it was $2,716,926.44 less than in 1921; in 1923 it was $3,142,174.24 less than in 1921; in 1924 it was $3,596,441.49 less than in 1921, a total reduction in three years of $9,455,542.17."

General Lord called for preliminary estimates for 1927 to be in the hands of the Bureau of the Budget not later than July 15, stating that the President had stipulated that these estimates should not exceed $3,080,006,000.

LEAVES WHITE HOUSE TODAY.

President and Staff Ready for the Move to Swampscott, Mass.

WASHINGTON, June 22 (AP).—The Presidential desk was cleared today and Mr. and Mrs. Coolidge were ready for their departure tomorrow afternoon for the Summer White House at Swampscott, Mass.

Although expecting to be gone for two months, the President had a relatively light day, having previously disposed of practically all urgent business. His time was devoted chiefly to receiving Government officers, saying good-bye and in cleaning up current business, and tonight he addressed the semi-annual Government business meeting.

Everett Sanders, Secretary to the President, and Edward T. Clark, his personal secretary, will accompany Mr. Coolidge to his Summer retreat with a corps of White House employes sufficient to carry on such business as the President finds necessary.

Colonel S. A. Cheney, military aid to the President, and Major J. F. Coupal, the President's physician, will accompany Mr. and Mrs. Coolidge on the train. Mrs. Sanders also will be a member of the Presidential party. The train will leave tomorrow afternoon and arrive in Salem, Mass., early Wednesday morning. The four-mile trip from there to Swampscott will be made by motor.

President Coolidge's only engagement tomorrow is with the Cabinet, which meets then in its last regular session probably until Fall.

DISABLED VETERANS MEET.

Receive at Omaha Messages From Coolidge, Foch, Pershing and Dawes.

OMAHA, June 22.—Battle-scarred men of the World War met today for the fifth national convention of the Disabled American Veterans.

Today's initial session was composed largely of prayer and tribute to their former comrades, signalized by a period of silence during which there was a simultaneous placing of D. A. V. wreaths upon the tombs of the Unknown Soldiers at Arlington, Rome, London, Paris and Brussels.

With this tribute of silence broken by the singing of "Taps" and "The Star Spangled Banner" by Schumann-Heink, herself a gold star war mother, the veterans heard messages of felicitation and encouragement from President Coolidge, Vice President Dawes, General Pershing, Marshal Foch and others.

The only business today was the appointment of the credentials committee.

HARRIMANS AID BOY SCOUTS

Pledge $1,000 Yearly Toward Orange County Leader's Salary.

Special to The New York Times.

GOSHEN, N. Y., June 22.—Mrs. E. H. Harriman and her two sons, Roland and W. A. Harriman, have offered to contribute one-third of a fund to pay the salary of Clarence Hunter of Middletown as County Executive of the Orange County Boy Scouts.

There is a condition imposed by the Harriman family that if they provide $1,000 a year the remaining $2,000 must be guaranteed from other sources. It is understood that pledges for this sum have been received.

Text of President's Budget Speech

Special to The New York Times.

WASHINGTON, June 22.—The text of President Coolidge's speech on the budget, delivered tonight, is as follows:

We have met this evening to take counsel together for the purpose of securing greater efficiency in government by the application of the principles of constructive economy, in order that there may be a reduction of the burden of taxation now borne by the American people. The object sought is not merely a cutting down of public expenditures. That is only the means. Tax reduction is the end.

The direct beneficiaries are composed of those who file the 9,000,000 tax returns. The indirect beneficiaries are all the rest of the American people, who must and do make an indirect contribution to the payment of the enormous sum of more than $10,000,000 every day in the year which goes out from the National Treasury. This is nothing more or less than a restriction upon the freedom of the people. This money has to be earned. Those who have earned it, instead of being able to retain it for their own benefit, must necessarily turn it over to the Government.

Because this gigantic task is self-imposed, it is none the less a gigantic task. We are seeking to let those who earn money keep more of it for themselves and give less of it to the Government. This means better business, more of the comforts of life, general economic improvement, larger opportunity for education, and a greater freedom for all the people. It is in essence restoring our country to the people of our country. It re-endows them not only with increased material but with increased spiritual values.

It cannot be too often emphasized that the property of this country belongs to the people of this country. This Government cannot touch a cent of it save for a public purpose. Government extravagance is not only contrary to the whole teaching of our Constitution, but violates the fundamental conceptions and the very genius of American institutions. It is the high privilege of the people of this country to spend their own money.

It is four years since the holding of the first meeting of the business organization of the Government. The Federal Budget system had just been established and we met to dedicate our services to its successful operation and to reduce the cost of Government.

That first meeting was held at the end of the fiscal year 1921. During that fiscal year our expenditures, exclusive of the moneys applied to the reduction of the public debt and the operations of the Postal Service, amounted to $5,116,000,000. Our public debt then amounted to $23,977,000,000. We are now nearing the close of the fiscal year 1925. The expenditures for this fiscal year will amount in round figures to $3,035,000,000, and the public debt will stand at approximately $20,551,000,000.

Results of Four Years.

In the four years of operation under the budget system the annual expenditures have been reduced $2,081,000,000 and the public debt has been decreased $3,426,000,000. This shows concretely what has been accomplished by the joint effort of the executive and legislative branches of our Government. It is an accomplishment which has further tested our institutions. It is an accomplishment which justifies the abiding faith of the people in our form of representative government. Full measure of credit is due the Congress, which, as representing the people, has supported and aided the executive budget.

The history of public affairs will hardly show a parallel case of retrenchment in the cost of government. Nor will such history show a more worthy motive. Back of this tireless, persistent and drastic effort to bring constructive economy in Federal expenditure has been the relief of the people of this nation from a great burden of taxation. It has been successful. Taxes have been reduced. The burden of the people has been materially lightened.

But the reduction has not yet reached the point where taxes have ceased to be a burden. It is to the reaching of this point that our efforts must be directed. While the returns are not all in, it is estimated that we will end this fiscal year with a surplus of $200,000,000. It is estimated that our surplus for the next fiscal year will reach $290,000,000. The way has been prepared for further tax reduction. This I will recommend to the Congress in the next budget message.

Economy in the cost of government is inseparable from reduction in taxes. We cannot have the latter without the former. From some sources the statement has been made that this continuing drive for economy in Federal expenditures is hurting business. I have been unable to determine how reduction in taxes is injurious to business.

Each tax reduction has been followed by a revival of business. If there is one thing above all others that will stimulate business it is tax reduction. If the Government takes less, private business can have more. If constructive economy in Federal expenditure can be assured it will be a stimulation to enterprise and investment.

We adopted the principle of orderly funding and generous retirement of the huge public debt left us as a legacy of the war. In the last three fiscal years the reduction has been $2,726,000,000, and it is probable that the fiscal year just closing will show a further reduction of $700,000,000, a total of $3,426,000,00. Interest paid in the year 1921 was $1,000,000,000, but interest this year will be only $870,000,000, or a saving of $130,000,000 a year. Here is a direct saving which is plain to every one.

How Treasury Credit Gained

Let us see the part which orderly management had in effecting this saving. Our sound debt policy had progressively strengthened the credit of our Treasury. Bonds which in 1921 were selling much below par are today selling well above. As the price of our securities goes up, the interest rate which we must pay on new flotations declines. This month the Treasury offered a 3 per cent. one-year certificate on which the subscriptions were nearly four times the amount of the offering.

Of $130,000,000 of decrease in interest payments between 1921 and 1925, part of the savings came because there are less bonds outstanding upon which interest must be paid. Over thirty million of this decrease is due to the lower interest rates paid on our securities. These lower rates are the result of improved credit, secured by the orderly management of our fiscal affairs. Thirty million dollars a year is good pay for a sound policy. It shows how orderly management goes hand in hand with economy.

Four years of effort have been marked by four years of accomplishment. They have been years of toil, but have yielded a full harvest. You are justly entitled to a reward for your labors. What reward could be greater than the relief which has been given the taxpayers and the prospect for their further relief? What reward could be greater than their faith in you? There can be no interruption in this effort for constructive economy in the Federal business. To this we are dedicated. It is an effort to enrich the lives of the people we serve. There could be no nobler purpose.

Ours is a Government of the people. To conduct the business of Government so as to bring the greatest possible benefit to the people is to honor our constitutional obligations. Constructive economy in the business of government is for the benefit of the people.

We are fast reaching the time when we cannot look forward to appreciable reduction in the legitimate cost of government. This nation is growing, and in the normal course of events we must face a gradual expansion of its legitimate business, but increasing resources and numbers will leave the burden on each of us diminished. Even greater watchfulness, greater care over our expenditures, must be exercised successfully to continue this campaign. The task is becoming more difficult, but the more difficult the task the greater is the reward of success.

In this great business of the Government we are undoubtedly continuing activities which are no longer essential or productive. The undertaking of new projects or lines of effort made essential by changing conditions should be marked by the weeding out of those no longer essential. I refer, of course, to those functions which are within your administrative discreton.

Economy as Aid to Efficiency.

Unfortunately the Federal Government has strayed far afield from its legitimate business. It has trespassed upon fields where there should be no trespass. If we could confine our Federal expenditures to the legitimate obligations and functions of the Federal Government a material reduction would be apparent. But far more important than this would be its effect upon the fabric of our constitutional form of government, which tends to be gradually weakened and undermined by this encroachment.

The cure for this is not in our hands. It lies with the people. It will come when they realize the necessity of State assumption of State responsibility as well as when they realize that the laws under which the Federal Government hands out contributions to the States is placing upon them a double burden of taxation—Federal taxation in the first instance to raise the moneys which the Government donates to the States, and State taxation in the second instance to meet the extravagances of State expenditures which are tempted by the Federal donations.

This campaign for economy in Federal expenditures has added greatly to the efficiency of the Federal service. Constructive economy necessarily means efficiency. It is constructive economy which we have been preaching and practicing. You have your appropriations for the fiscal year which will commence within a few days. You have already prepared your expenditure programs, and I trust that you have not overlooked the setting up of a reserve to meet unanticipated or emergent requirements. Remember always that every dollar you save will add to the prospective surplus.

It is my desire that the total of our expenditures for the coming year, excluding alone the Postal Service, be kept within $3,375,000,000. This is $125,000,000 less than our estimated comparable expenditures for this year. Keep before you always the fact that we are not practicing economy for economy's sake, but for the sole purpose of reducing the tax burden of the people. Keep in mind how heroically they bore the enormous burden of war taxes. Keep in mind the sacrifices which this required.

During the period from April 6, 1917, to June 30, 1920, the people paid in extraordinary war taxes alone more than ten and one-half billions of dollars. This was nearly one-third of our total extraordinary war expenditures for the same period, which amounted to approximately $33,500,000,000. And they loaned to the Government the remaining $23,000,000,000. This was only the commencement of their sacrifices. The burden of war taxes, though materially lessened in these last four years, is still with the people. Let us continue in our resolution to afford them every relief possible.

Relief of Taxpayer Chief Aim.

Greater ultimate economy in Federal expenditures can sometimes be attained by larger annual outlays on some of our existing projects. In fact, greater ultimate economy can in some instances be attained by undertaking new projects. I do not advocate the withholding of additional outlays on projects essential to the best interests of the Government. But our present objective is the relief of the taxpayers of today, and any proposed increase of annual outlay on existing projects or any undertaking of new projects should be scrutinized with this objective in mind, and every doubt should be resolved in favor of the taxpayer of today who is carrying the burden of war taxes.

For the next fiscal year the fixed public debt charges will be about $1,315,000,000. Our other fixed charges, the amounts of which cannot be decreased by administrative action, will approximate more than $900,000,000. This shows that of our total estimated expenditures for 1926, $2,375,000,000, only approximately $1,160,000,000, or about one-third of the total, is involved in the expenditures over which we exercise administrative control. It will require your best efforts to hold the expenditures for next year within the limitation which I have mentioned.

The estimates for the fiscal year 1927 are our next consideration. It will be my effort to hold these estimates within a total of $3,080,000,000, exclusive of the Postal Service. This figure does not contemplate any enlargement of our expenditure program for 1927 over what is estimated for 1926. It contemplates a shrinkage of this program. To accomplish the objective which I have outlined for 1927 will require your fullest assistance and cooperation.

Scrutinize carefully each item of your estimates before you submit them to the Director of the Bureau of the Budget. We are waging a fight for the taxpayers. We are nearing the time when constructive economy in the business of government will not find a reflection in continuing lessening yearly outlays. But the necessity for constructive economy in our operations will ever be with us. Its enforcement is our privilege and duty, because thereby we serve the people.

I would like you to give most careful consideration to the matter of personnel. On June 30, 1915, there were approximately 440,000 employes in the executive civil service. On June 30, 1924, the total number in the executive civil service was 554,986, an increase of nearly 115,000 in the nine years from 1915 to 1924. Of this increase 46,000 was in the Postal Service. I am not unmindful of the fact that the annual percentage increase in the executive civil service for the two decades ended June 30, 1915, exceeded that for the following nine years. The comparison is 5.2 per cent. for the former period as against 2.9 per cent. for the latter. This, however, does not mean that we need give no attention to the personnel now in the public service. I do not advocate an undermanned public service. This would be false economy and disastrous in its results. I do, however, advocate and desire the closest supervision over your personnel requirements so that any surplusage may be prevented.

Still More Reductions to Be Made.

Before turning this meeting over to General Lord, the Director of the Bureau of the Budget, I wish to restate my faith in the ability, resourcefulness and courage of the personnel of the Federal service. I wish to restate my faith in your whole-hearted efforts to continue the campaign which we have been prosecuting these last four years. That we have accomplished what we have, and the record is most commendable, we have to thank you. The Chief Executive may preach economy, but unless the people in the service practice it the preaching is in vain.

There are still reductions to be made. There are yet wastes to be eliminated. I expect you to prosecute a campaign of relentless economy to that end, not only in expenditures for 1926 but in the preparation of estimates for 1927. I am convinced that this way lies the welfare of the people of this country. Fidelity to our oaths of office admits of no other course. Wastrels, careless administrators of the Government's substance, are out of place in the Federal service. They will not be tolerated.

If this policy means sacrifice, it is sacrifice for the benefit of 115,000,000 people. Their interests are paramount. Criticism by a few, who look askance at drastic paring down of spending, has little weight in the scale against the spontaneous commendation of the millions of people who have had brought to them with unmistakable clearness the result of such economy. And, similarly, the strongly urged desires of no class should have little weight with you if adverse to the interests of the whole people.

I wish also to commend to you the efforts of the co-ordinating agencies of the Chief Executive, including the various interdepartmental coordinating boards. These agencies are applying constructive co-ordination to the vast routine business of the Government. The many Federal business associations scattered throughout the country are also applying constructive effort and cooperation to the work devolving upon them in the field services outside of Washington.

It is a great work that you have been doing. It is a great privilege that has come to you. To carry on the World War the people had to abdicate. The control of their property and even of their persons had to be entrusted to the Government. We are engaged in the restoration, the return of the property, the freeing of the person. You will meet those who scoff at it, who cannot see and who do not know, rabid partisans who think they can advance their cause by perverting the truth to the injury of their fellow-countrymen. But the great body of the people see and know. Their gratitude is yours.

You are not engaged in something unimportant but rather in a great crusade. You have made mighty progress. But not until you are done will American opportunity again belong entirely to American youth, or the restraints and servitudes be removed which will leave America entirely free. Your efforts are for the restoration, for the assistance of the fathers and mothers, for the relief of the children of the land, for the welfare of your country. The future progress of this nation, its ability to maintain our domestic prosperity, its ability to do our share in the advancement of the civilization of the world, depend upon your steadfastness and your courage. You must not, cannot fail.

I will now turn this meeting over to General Lord, the Director of the Bureau of the Budget. You have no better friend, no more faithful adviser in your efforts for efficient public service. His broad grasp of the needs and requirements of the Government, his patience in careful investigation, his sound judgment and wise discretion have all been devoted to his country at a very great personal sacrifice.

It would be difficult to estimate the help that he has given you and me and impossible to recompense him for the faithfulness with which he has successfully served the American people. He stands as an example of the honest, earnest, conscientious service which characterizes the Government of our country. He will give you more in point of what has been done in the past and what we propose to do in the future.

SCHOELLKOPF ROBBER FAILS TO WIN FREEDOM

Power of Sentencing Judge to Cut Term Denied by Court—Must Await Parole.

Special to The New York Times.

WHITE PLAINS, N. Y., June 22.—Supreme Court Justice Albert H. F. Seeger denied today a writ of habeas corpus obtained by attorneys for Matthew Biddulph, who is serving a ten-year sentence in Sing Sing for his part in the theft of $285,000 worth of jewels from Mrs. Hugh C. P. Schoellkopf in Manhattan three years ago. Justice Seeger sustained the claims of the Board of Parole that it alone had jurisdiction over the length of time Biddulph had to serve, and not Judge Thomas Crain, who sentenced Biddulph, and who directed that after Biddulph served three years the remaining seven should be suspended.

Two weeks ago Lewis E. Lawes, Warden of Sing Sing, was directed by a writ to bring Biddulph to White Plains, but ignored the writ. The second writ directed that he produce Biddulph here today or "face dire consequences."

Biddulph, handcuffed to a deputy warden, was present, but refused to talk. Warden Lawes was not present. Chief Clerk Edward Hickey, who has all the records in the Biddulph case, represented the Warden. Deputy Attorney General Henry C. Henderson appeared to oppose the writ. The hearing was very short. In his denial, Justice Seeger said:

"This is an indeterminate sentence, and the only body having power to regulate the sentence is the State Board of Parole." Biddulph, still handcuffed, was taken back to prison.

JUDGE RULES ON CAT'S FOOD

Exonerates Boston Professor Who Left Kitten With Sandwiches.

CAMBRIDGE, Mass., June 22 (AP).—Bacon and peanut butter sandwiches are proper food for a cat, Judge Counihan in the District Court held today in dismissing a charge brought by the Massachusetts Society for the Prevention of Cruelty to Animals against Professor L. Mendenhall of the Boston University School of Medicine. The society alleged that a kitten left alone in the defendant's home here for several days had not been provided with adequate food.

Agent Fuller of the society, who entered the house with a search warrant on June 7, said the kitten was emaciated. He found, he testified, a quantity of sour milk, cooked bacon and peanut butter sandwiches. The animal had been locked in the house since the previous Friday.

A veterinary surgeon testified that this food was improper for a cat, while for the defense a veterinary surgeon and a Harvard instructor in physiology testified that cats would eat anything if hungry enough.

Seize French Ship and Liquor Cargo

BANGOR, Me., June 22 (AP).—The French two-masted schooner Cherie was seized off the Hancock County shore by Federal prohibition agents late yesterday with 3,000 cases of French liquors, valued at approximately $275,000. The vessel was being towed here today. Captain Harry Ducos of Bordeaux, France, and the members of the crew were to be arraigned before a Federal Commissioner here. As the seizure was made only six miles off Swan's Island, it was understood the charge would be conspiracy to smuggle liquor.

GOVERNMENT CHARGES SHADY MEAT PRACTICES

Also Cites Chicago and Six Other Cities 'Where Sanitary Methods Are Lacking.'

WASHINGTON, June 22 (AP).—The need of better sanitary practices in the meat industry and the elimination of misleading advertising were urged by the Department of Agriculture today in a report covering a survey of twenty cities.

A greater knowledge of fundamental business principles is needed, the report said, and also less unwarranted competition.

The investigation found adequate sanitary regulations but ineffective enforcement.

Cities named as examples "where sanitary methods were lacking" were New Orleans, Birmingham, Oklahoma City, Baltimore, Washington, Chicago and Detroit. The report adds:

"The greatest offenders are foreigners or those of foreign descent, who are slow to adopt modern methods. As a rule they have no conception of the value of strict sanitation and regard its forced application to their business as interference with rights.

"In every large city a percentage of retail meat dealers take advantage of consumers' lack of knowledge of quality in meats to practice every conceivable means of deceiving the public.

"A term commonly used in advertisements in local daily papers and displays is 'prime beef,' yet common and medium steer beef, cow beef and in some cases bull beef are offered in unsuspecting public.

"Short weighing and overcharging are also common practices with unscrupulous dealers, many of them requiring their clerks to make their weekly wage by such methods."

PRINCE IN JOHANNESBURG.

Welcomed by Largest Crowd Ever Assembled in South Africa.

Copyright, 1925, by The New York Times Company.
By Wireless to THE NEW YORK TIMES.

JOHANNESBURG, Union of South Africa, June 22.—The extreme warmth of the welcome which the Prince of Wales received here today was in marked contrast to the bleak wintry weather. The crowds were so enthusiastic that the police had some anxious moments when it seemed that the mass of men, women and children would break down the barriers in their effort to get closer to the Prince.

The Prince was received as "the most distinguished guest in the history" of this most populous town of the Union. The route from the station to the Town Hall Gardens was lined with the densest sea of faces ever gathered together in South Africa.

Guns thundered a salute as the Prince in service dress inspected the guard of honor. While the inspection was in progress the crowd made repeated good-humored attempts to break through the cordon of troops, but order was quickly restored.

In replying to the Mayor's welcome the Prince said, judging from events, more peaceful times were in store for Johannesburg despite the seriousness of problems facing the community. He was glad other industries were being established to supplement the great gold mining industry.

After mixing informally with war veterans and others at the Town Hall the Prince again drove through crowded streets to the Johannesburg Club, where he will stay during his visit.

COL. HOUSE CONFERS WITH BRITISH PREMIER

Chamberlain Also Present at Talk in Private Room in the Commons.

Copyright, 1925, by The New York Times Company.
Special Cable to THE NEW YORK TIMES.

LONDON, June 23.—Colonel E. M. House, who arrived in London on Sunday, had a conversation with Prime Minister Baldwin and Foreign Secretary Chamberlain in a private room in the House of Commons this evening.

The conversation followed upon a long meeting of the Cabinet at which Mr. Chamberlain reported to his colleagues on his visit to Geneva and it is presumed that the proposed security compact was discussed between Colonel House and the British Ministers.

The Cabinet meeting at the same time considered the statement Mr. Chamberlain will make to Parliament tomorrow.

Colonel House, who already had had talks with members of the French and Belgian Governments since he sailed from New York three weeks ago, purposes to visit other European capitals before returning to Washington, where it is stated he will report to President Coolidge on the interviews he has had on this side.

In conversation with a Daily Mail representative last night Colonel House said he believed it was essential for the United States to enter the League of Nations. While maintaining that only 20 per cent. of Americans take any interest in European affairs, he expressed the opinion that 15 per cent. would favor such a course.

He declared that the peace of Europe, and indeed of the world, depended upon the security of France being guaranteed.

As regards interallied debts he thought the United States would not sanction any general cancellation.

JOBS FOR AUSTRIAN IDLE.

Plan to Employ 50,000 in Making Articles for American Stores.

Copyright, 1925, by The New York Times Company.
By Wireless to THE NEW YORK TIMES.

VIENNA, June 22.—One thousand persons, including many new poor, today stormed the Chamber of Commerce Building, headquarters of the American five-and-ten-cent stores clearing house, organized here by Harold Glenby of New York.

The plan is to employ 50,000 Austrian men and women, chiefly skilled unemployed, dismissed officials and needy middle-class people, in manufacturing cheap attractive articles marketed in the United States in five-and-ten-cent stores.

Early this morning saw large crowds gathering with parcels containing samples. By midday the rooms were filled with articles to be sent to New York. Captain Kruger, a demobilized officer of the old Austrian army, representing Mr. Glenby here, explained the aim to relieve the Austrian unemployed middle classes by organizing various home industries.

"I know what it means to live on unemployment doles," Captain Kruger said. "A former officer and university graduate I subsisted with my family on a ten cents a day dole after the country's collapse."

Captain Kruger explained that it was planned to revive certain home industries long non-existent.

STATE BLAMES SCOPES FOR EVOLUTION TRIAL

Prosecutors Say He and Rappleyea Began It, and Tennessee Did Not Seek Publicity.

DAYTON, Tenn., June 22 (AP).—Attorneys for the prosecution in the case of John T. Scopes for alleged violation of the Tennessee law prohibiting the teaching of evolution in the schools of the State tonight issued the following statement:

"In view of the charges that the State of Tennessee, and Dayton in particular, is using the Scopes case to gain notoriety, attorneys for the State present the following facts:

"1. That the case originated with Mr. Scopes, the defendant, and G. W. Rappleyea, local evolutionist, the latter filing the complaint against the former.

"2. The Civil Liberties Union, a New York society, offered to furnish the defendant with funds for this defense and with attorney. The Civil Liberties Union also offered to pay the local attorneys for the prosecution, but these attorneys refused to accept any money for this.

"3. As soon as the case began to attract attention, Mr. Rappleyea withdrew from the case and Walter White, Superintendent of Schools for Rhea County, succeeded him as prosecutor, and A. T. Stewart, Attorney General for the Eighteenth Judicial Circuit of Tennessee, of which Rhea County is a part, took charge of the prosecution.

"All of the attorneys for the State are serving without compensation and at their own expense. The case is now being prosecuted like any other criminal case. The people of the State as well as the people of Dayton and Rhea County are back of the law, and the case will be carried as far as may be necessary to vindicate the two rights involved: first, the right of the people to control the schools, and second, the right of the parents to guard the religious welfare of their children while in school."

The statement was issued by Attorney General A. T. Stewart, Sue Hicks, W. Chaggard, J. G. McKenzie, H. E. Hicks and B. E. McKenzie, attorneys for the prosecution.

OIL PROSECUTION CONFERS.

Pomerene Promises Appeal From Sinclair Decision Will Be Rushed.

WASHINGTON, June 22 (AP).—Atlee Pomerene and Owen J. Roberts, the Government's oil counsel, returned to Washington today and went into conference to consider the decision of Federal Judge Kennedy of Cheyenne, which held Harry F. Sinclair's Teapot Dome lease valid.

Mr. Pomerene said the case, which has been appealed, would be pushed forward "as fast as it is humanly possible to do so."

Sunday Theatre Trial Delayed.

NEW BRUNSWICK, N. J., June 22 (AP).—Retrial of Joseph Buchbinder, manager of the Ditmas and Crescent Theatre of Perth Amboy, and Agnes Jensen and Anna Goldstein, employes, charged with operating of theatres on Sunday, was deferred for a week when only twenty-seven of the panel of sixty jurors reported in court today. Defense counsel demanded a full panel.

Best & Co.
Fifth Avenue at 35th St.—N.Y.
Paris *Palm Beach* *London*

From Paris—
FRENCH FLANNEL JUMPER-FROCKS THAT WILL BE SMART FOR STEAMER WEAR

THE little Paris dressmaker who made these for us has a modest atelier tucked away on the heights of Montmartre, but many limousines find their way to her door. For her creations have chic. These little flannel jumper-dresses are as French as anything you'll find on this side of the Atlantic!

SIZES 14 TO 20

Citron, white coral, blue, beige, and pink 39.50, 45.00

Jay-Thorpe INC
57th Street, West

SUMMER DRESSES

A GROUP of newly imported French dresses and a number from our regular stock—in soft-toned crepes de chine, and the new plaid georgettes in brighter colourings. Just the type of frocks suitable for every informal summer need.

Exceptional Value.

35.00

Toujours Moi Perfume sold by Jay-Thorpe exclusively in New York City

The EIGHTY-FOUR

Light-Weights

For style and comfort, we recommend our light-weight Eighty-four (broad toe) and Chelton-Benkert (narrow toe) —shoes we are proud to offer.

Lasts and Patterns exclusively our own design

THE JOHNSTON & MURPHY SHOE

©W.D.H.1922

WHITEHOUSE & HARDY INCORPORATED
BROADWAY AT 40TH STREET 144 WEST 42ND STREET
METROPOLITAN OPERA HOUSE BLDG. KNICKERBOCKER BUILDING
84 BROADWAY—AT WALL STREET

RELIANCE

A POINT WORTH KNOWING

When Architects and Builders of experience discuss with their clients the question of metal doors and windows the conversation eventually turns to their satisfactory experience with Reliance Fireproof Door Frames, Doors and Windows of Steel and Bronze

RELIANCE FIREPROOF DOOR COMPANY
Brooklyn, N. Y.

Said a bride,

"We can't afford to buy much furniture at first, but what we get should be the best. Now, for beds we must go to *Hall's!* Their beds are beautiful. Mother has them, you know. They are so comfortable with their pure horse hair mattresses and box springs. Let's go to *Hall's* first. It's only a step from Grand Central, just off Fifth Ave., at 25 West 45th Street."

SWIMMING SUITS of Highest Quality

MEN who choose their bathing suits with the same care as their other garments instinctively turn to Jaeger.

Two-piece suits, white shirt, black knit trunks . . . $4.50

Striped shirts and fine quality navy flannel trunks. Two-piece suits . . . $7.25

One-piece suits of good weight in black $4.50

California elastic knit one-piece suits in black . $6.50

Bathing belts 50c and $1.00

Mail Orders Promptly Filled. Write for Bathing Suit Booklet.

JAEGER
590 Fifth Ave. at 48th St.
506 Fifth Ave. at 42nd St.

Sunday's rainbow reminds us of our own rain beaux—light weight Scotch Mists*.

Good looking Scotch cheviot overcoats in popular light colors.

Just as efficient in sudden thunder showers as any raincoat—and much more comfortable!

Scotch Mists* golf suits and caps to match.

*Registered Trademark.

ROGERS PEET COMPANY
Broadway at Liberty | Broadway at Warren | Broadway at 13th St.
Herald Sq. at 35th St. | *Convenient Corners* | Fifth Ave. at 41st St.

TELL OF KIDNAPPING IN MRS. JONES TRIAL

Six Witnesses Complete State Case in Four Hours and Prosecution Rests.

TAXI DRIVER TELLS OF RIDE

Identifies Woman and Says Picture of Von Maluski Boy Is That of Child With Her.

In less than four hours the prosecution submitted all its evidence yesterday at the trial of Mrs. Harold Jones in General Sessions for the kidnapping of 3-year-old Raimonde von Maluski Jr., on March 20, from in front of his home at 600 West 178th Street. The trial was adjourned until this morning, when the defense will begin.

No trace of the boy has been found by the police since he disappeared after watching an open air Salvation Army meeting in front of the apartment house of which his father is the superintendent, and the husband of the accused woman his assistant.

Six witnesses for the State had been called by Assistant District Attorney John MacDonnell when he announced that the prosecution rested. Judge Collins refused then to grant a motion of Philip Rosgo, counsel for Mrs. Jones, that the jury be directed to return a verdict of acquittal.

The most important witness for the State was William D. Mahon, a taxicab driver, of 170 East Ninety-sixth Street. He identified the defendant as the woman who hailed him when he was driving north on Fort Washington Avenue, near 178th Street, within forty minutes of the time the mother of Raimonde last saw her boy standing in front of their home. He testified that Mrs. Jones placed a boy resembling Raimonde in his machine and ordered him to drive north to 181st Street.

Says Child Was Crying.

Mahon also told the jury that when the woman first called to him on Fort Washington Avenue he had to back his machine to the curb. Then the woman brought the little boy from an alleyway between buildings, he said. The boy was crying and continued to cry for about ten minutes of the trip to the Bronx. The child resumed crying, the taxi driver said, after Mrs. Jones lifted him out of the machine to the sidewalk and paid the fare. He said that a picture which was shown to him by the prosecutor was that of the boy whom he had driven with Mrs. Jones that night.

Mahon's testimony was corroborated in one detail by Dr. Robert R. Middlebrook of 427 Fort Washington Avenue. Dr. Middlebrook said that at about the time Mahon alleged he picked up Mrs. Jones and the little boy near 178th Street, he saw a woman, whom he believed to be the defendant, call a taxicab there and enter it with a little boy. He couldn't identify the picture of Raimonde as that of the boy, explaining that he was in his automobile behind the taxicab and didn't get a good look at the boy's face.

The parents of the boy were the first witnesses called by Mr. MacDonald. Mrs. Von Maluski said that both she and her husband had had trouble with Mrs. Jones because of the separation between Jones and the accused woman. She first saw the defendant on Feb. 13, when Mrs. Jones, she said, appeared in the Von Maluski home in the basement of the apartment house, and announced that, inasmuch as Jones boarded there, she intended to remain. She became so troublesome, Mrs. Von Maluski told the jury, that three days afterward Von Maluski had to put the woman out of the house. A week later, she said, her husband discovered that a stickpin and $10 had been stolen from the apartment. His caused the arrest of Mrs. Jones, who was awaiting trial in Special Sessions on the theft charge when the boy appeared.

Von Maluski Testifies.

Von Maluski, when testifying, told Judge Collins that he had a poor memory, and would have to rely on data upon a sheet of paper which he held in his hand to refresh his recollection of events before and after his son disappeared. The Court ordered him to put the paper away and give his testimony from memory. When the witness had made conflicting statements as to dates when he claimed Mrs. Jones had threatened to "get even with him," Judge Collins ordered the jury to disregard the testimony.

John Donovan, a taxicab chauffeur, of 78 Varmilye Avenue, Washington Heights, testified that about two weeks before the kidnapping a woman who resembled Mrs. Jones approached him as he was about to get in his machine in front of 511 West 181st Street, and asked him where he could be found in an emergency. Donovan said he told the woman his stand was at St. Nicholas Avenue and 181st Street. Then, he said, she explained that she was interested in a child who was very sick, and she might want to take the child to a hospital in a few days.

Detective McDonough told of arresting Mrs. Jones on the day following the disappearance of the boy at her home at 61 Third Avenue. He said that when he told her to accompany him to the Wadsworth Avenue Police Station she called Paul Schultz, proprietor of a restaurant on the ground floor, and whispered to him. She had told McDonough that she had not left her home during all of the day of the boy's disappearance.

Schultz told the jury that when she spoke to him after her arrest, Mrs. Jones told him to corroborate her statement that she had been in her apartment all day. Schultz said she left the restaurant at 4 P. M. on the day of Raimonde's disappearance and he didn't see her again that night.

YALE ADDS TO ITS STAFF.

E. H. Reeves of Health Service to Teach Personnel Management.

Special to The New York Times.

NEW HAVEN, Conn., June 22.—Edward Henry Reeves, a graduate of the University of Oklahoma, formerly a scientific assistant with the United States Public Health Service, has been appointed instructor in personnel management at Yale University and assigned to the departments of engineering mechanics and administrative engineering in the Sheffield Scientific School.

United States Senator Hiram Bingham of Connecticut, formerly professor of Latin-American history at Yale, has been appointed curator of the collection of Latin-American history of the Yale Library.

Odeon Scott Osbourn, Washington and Lee University 1909, and Yale 1915, director of freshman athletics and coach of the freshman football team at Yale, has been appointed instructor in history here.

The National Tuberculosis Association will continue for another year a grant of $3,000 to Yale for the work of Professor Treat B. Johnson in connection with the chemistry of the tubercule bacillus. The association also has granted $3,000 to Yale for research to be undertaken by Professor George A. Bedkel under the direction of Professor Ross G. Harrison.

Seek to Deepen the Danube.

Copyright, 1925, by The New York Times Company.
By Wireless to THE NEW YORK TIMES.

VIENNA, June 22.—The International Danube Commission, appointed by the League of Nations and headed by Walter Hines, Major Sommervoll assisting, after investigating conditions in the Danube for many months, has addressed an official inquiry to the Danubian States to ascertain if they would cooperate in deeping the course of the Danube so that oceangoing steamers can ply upon it.

PLANS TO SAFEGUARD RADIUM HANDLERS

Essex Physician, Investigating 7 Deaths, Will Hold Periodic Examinations.

Periodic examinations of persons handling radium preparations will be held hereafter, according to a statement yesterday by Dr. Harrison S. Martland, county physician of Essex County, who is investigating the deaths of seven employes of the United States Radium Corporation plant in East Orange, N. J. Dr. Martland said that he had obtained expert advice on how to detect symptoms of disease caused by radioactive substances from Dr. S. A. von Sochocay, Vice President of the General Radium Corporation, formerly with the United States Radium Corporation.

Dr. von Sochocay said that all persons handling radioactive materials should submit themselves at regular intervals for exhaustive medical examinations. He said that he had perfected a method by which he could tell whether such materials had begun to affect the human body, and that he had used his method successfully when he himself became ill four years ago from handling such materials.

"There are undoubtedly many persons walking about, under the care of a physician, seeking relief from an ailment of which they know nothing," Dr. Sochocay said.

"The effect of radioactive materials is varied. It affects the gums, sometimes brings about a rheumatic condition, anemia, debility, a condition similar to pyorrhea and malaise. It is treacherous in its advance and development. In many instances the manifestations have appeared in the jaw. It is more often systemic than local. In some cases it has been discovered that there is no development until several years after the contact with the materials handled. It is for this reason that regular examinations are advised."

Harold V. Viedt, Vice President and general manager of the United States Radium Corporation, said that a substance known as mesothorium had been used in the composition of the luminous paint used in painting watch dials in the East Orange factory. Some experts have put forward the theory that mesothorium and not radium was responsible for the so-called "radium necrosis" deaths.

Viedt said the company had engaged chemical experts to investigate the possibility that mesothorium might be harmful to persons handling it. Dogs, mice, rabbits and cats have been subjected to experiments which are still going on, he said. Viedt said that only twelve persons are now employed in painting watch dials, compared with 200 so employed several years ago, and that all the present workers have been carefully instructed in precautions against disease.

TO PRESS EVOLUTION PLANS

Civil Liberties Union Says Press Agent's Suit Won't Interfere.

The suit for $5,000 brought against the Commissioners of Dayton, Tenn., by Nickey Gibson, publicity agent, alleging that he engineered the Scopes evolution trial "to put Dayton on the map" does not interest the American Civil Liberties Union, which is in charge of the plans for the defense, according to Forrest Bailey, associate director of that organization. Mr. Bailey said that Bainbridge Colby, former Secretary of State, is due in Dayton today to confer with Clarence S. Darrow relative to the plans of the defense.

"As far as we are concerned," Mr. Bailey added, "the Gibson suit does not change the complexion of the case at all. We never heard of Mr. Gibson, and the fact remains that we really instituted the Scopes case.

"Something far bigger than the boosting of Dayton, Tenn., is involved in this case. As a matter of fact, we are not interested in Dayton and we don't know what there is in the town to boost. We are interested only in the principles involved in the Tennessee law which prohibits the teaching of evolution in the schools of that State."

FINED $10 FOR ARGUMENT.

Woman Tells Court Traffic Quarrel Was Only Worth $1.

According to Mrs. Anna Reif of 1,660 Fifty-second Street, Brooklyn, an argument with a policeman should not be worth any more than one dollar. That is what she told Magistrate Goldstein in the Flatbush, Brooklyn, Court yesterday when arraigned on a charge of having used abusive language to Patrolman Joseph Sammey of the Parkville station, when asked what she thought the fine should be. The Court held otherwise, and after letting her talk until tired, Magistrate Goldstein fined her $10. The woman said she did not have it and was committed to a cell in default. After a short while she found the $10 and was released.

She was arrested Sunday after her husband had overrun a police signal while driving his automobile at Ocean Parkway and Avenue J, Brooklyn. According to the policeman she became so abusive that he was compelled to arrest her in order to get her from the traffic tangle caused by her arguments.

3 SWINDLERS SENTENCED.

One Gets 4 Months, Others Put on Probation for 5 Years.

Three defendants, convicted last week in the Federal Court of having swindled merchants out of large amounts of merchandise through the operations of the Newmarket Trading Company, Inc., were sentenced yesterday by Judge John C. Knox. Max Yucht, alias A. Herschberg, was sent to the Westchester County Penitentiary for four months, and Morris Rachmil, Secretary-Treasurer of the Newmarket Company, and Irving Silverman were each put on probation for five years. They will be required to report to a probation officer once a month. Yucht, after serving his prison sentence, will be on probation for the same period.

The light sentences were due to the fact that the three men and Samuel Shapiro had assisted the Government in the prosecution. Shapiro will be sentenced next Monday.

Five others also convicted were sentenced to prison terms and held on probation last Friday. They were Jacob Lerner, Isidor Morowitz, Alfred Moscow, Joseph Greenberg and Walter Fox.

MURDER ARRESTS EXPECTED

Rockaway Beach Crime Is Laid to a Plot of Gangsters.

The police said yesterday they expected to make arrests within forty-eight hours in the case of Joseph Mooney, alias Joseph Burke, Edwin Burke, John Kelly and Joseph Spains, an escaped convict, who was shot and killed at Rockaway Beach early Sunday.

Detectives said that two gangsters planned the murder in a restaurant on Second Avenue near Fiftieth Street, took Mooney to a bungalow near the beach, got him into a quarrel, shot him from behind and forced young men living in the bungalow to carry the body into the ocean. The body was discovered when the tide carried it back to shore.

FINES 56 FOR SUBWAY RUSH.

Judge Says Use of Football Tactics In Crowds Must Stop.

As a result of a recent campaign against the use of football tactics in subway crowds during rush hours at Coney Island, fifty-six young men were locked up Sunday night and early yesterday morning by fifteen members of the special service division.

Forty-six pleaded guilty and were fined $1 each. The other ten who had pleaded not guilty, changed their pleas when they saw the rest were not receiving heavy fines and were fined $2.

"I am fining you fellows one dollar extra for changing your pleas," said the Magistrate. "This sort of thing has to stop. Next time it will be $5."

TIFFANY & Co.
FIFTH AVENUE & 37TH STREET

PEARLS FOR ADDITIONS TO NECKLACES

MACY'S
Introduces to New York

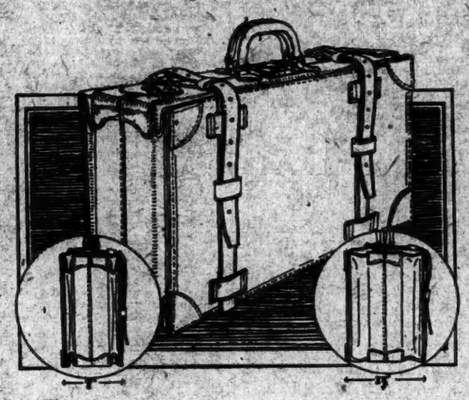

AN ENTIRELY NEW TYPE of TRAVELING CASE

THE fine-grained cowhide case illustrated above has two extensible bellows, which may be expanded to a width of 13 inches. When the case is carried with a light load the bellows flatten closely to the frame. The case has, in consequence, twice the capacity of the ordinary one of its general dimensions, without a material increase in bulk.

Closed: 26 x 15½ x 7 inches
Extended: 26 x 15½ x 13 inches

The case is constructed and fitted in the best traditions of luggage making. It is priced, conservatively, at $49.50

Sixth Floor, Middle Building

R. H. Macy & Co. Inc.
34TH ST. & BROADWAY NEW YORK CITY

ENTIRE CONTENTS COPYRIGHT, 1925, by R. H. MACY & CO., INC.

Safety 1st July 1st
Requires a Prudence Guarantee

Safety First is only a phrase—but the Prudence Guarantee of interest and principal makes it a fact—it dispenses with abstractions about safety and establishes it in black and white on the face of the Bond—and whoever has July funds to invest and neglects to consider a Bond whose safety is literally signed, sealed, and delivered for every hour of its maturity, is missing an investment opportunity whose security and strength has no quite parallel example.

5½% *Guaranteed PRUDENCE-BONDS are secured by first mortgages on the kind of income-earning properties you yourself would select.*

FOR THE ACCOMMODATION OF OUR MANY CLIENTS, OUR OFFICES WILL BE OPEN UNTIL 8 P. M. (MONDAYS 9 P. M.) UNTIL JULY 15TH.

The PRUDENCE COMPANY, Inc.
Under Supervision of N.Y. State Banking Dept.
331 Madison Ave., at 43rd St., New York
162 Remsen St., Brooklyn

Copyright, 1925, The Prudence Co., Inc.

TEAR OUT

THE PRUDENCE COMPANY, Inc.
331 Madison Av., N.Y.
Gentlemen:
Without obligation on my part please send booklet "Prudence-Bonds Provide the Guarantee that Prudence Demands." F.715
Name _____
Address _____

BONWIT TELLER & CO.
The Specialty Shop of Originations
FIFTH AVENUE AT 38TH STREET

TODAY---A Special Group of
PRINTED CHIFFON AND GEORGETTE GOWNS
For Women
65.00
LATE AFTERNOON OR ROOF-GARDEN TYPES

DISTINCTIVE prints on light or dark grounds, exceptional in character—made to sell in frocks at a much higher price. Smart treatments of capelets, laces, tiered skirts and scarfs.

WOMEN'S GOWNS—Sizes 34 to 44—Second Floor

BONWIT TELLER & CO.
The Specialty Shop of Originations
FIFTH AVENUE AT 38TH STREET

Today—Phenomenal Values
MISSES' COATS
At Extraordinary Reductions
38.00
Originally 75.00 to 125.00
Coats for All Occasions
Of Wool or Silk Fabrics
Majority with Smart Furs
No C. O. D.'s *No Exchanges* *No Credits*

MISSES' COATS—Sizes 14 to 20—Third Floor

Why has the Brewster such a splendid tone?

TO answer a question with another question—what makes rich tonal beauty in any fine piano?

The obvious answer would be: the strings, the sounding-board, the iron plate, the action and rim. But the vital factors about these very vital parts are: Who makes them? How are they made? Who assembles the parts.

Most manufacturers buy the essential parts of their pianos from a dozen indifferent sources. These manufacturers, naturally, have little control over these sources of supply. And of course the man who makes the individual part has no interest in or supervision over the finished piano.

Every part of the famous Brewster—excepting only the ivory keys—is made in the Brewster plant.

That is why the Brewster has such a beautiful voice. That is why Chickering & Sons, regarding the Brewster as the outstanding value in its price range, recommend, endorse and offer it.

The BREWSTER

$4 a month more

while paying for it is the difference between the cost of the Brewster and a piano that may turn out not to be a real musical instrument. Beauty and tone considered, its price—$725—is astonishingly low. A small deposit down. Thirty months to pay. Your present piano in exchange.

Chickering & Sons INC
ESTABLISHED 1823
CHICKERING HALL—27 WEST 57TH STREET

Chickering & Sons, Inc.
27 West 57th Street
New York City
Please mail me booklet about the Brewster.
Name _____
Address _____

2 MORE FIRES SPUR PYROMANIAC HUNT

Woman Leads Chase After Man Grinning at a Burning Structure.

WATCH ALL VACANT HOUSES

Incendiary Works in These Buildings, Near Crowded Tenements—Aged Woman Invalid Saved.

Search for a pyromaniac, who apparently takes delight in firing apartments in east side tenement houses where ten to forty families are crowded in buildings with wooden floors and stairways and then stands on the opposite side of the street and watches the flames, is being conducted by every available detective and uniformed policeman from the Battery to Fourteenth Street.

Coming close on the heels of the fire at 69 Forsyth Street on Sunday when a woman lost her life, two other fires were discovered yesterday within an hour of each other, and only a stone's throw away. Both of the fires were incendiary and in one case a woman saw a man running from the basement an instant before the flames blazed up.

The first fire started shortly after noon on the sixth floor of a seven-story tenement building that housed twenty-five families at 123 Avenue C. When the firemen arrived they found all five rooms of a vacant apartment ablaze. The fire spread up through one floor, but the firemen were able to check it there. Mrs. Mollie Levitt, an aged, bed-ridden invalid, was assisted from her room on the third floor by a man who then went on helping others out of the building.

Just a few seconds before a fire was discovered in a six-story tenement at 67 East Fourth Street, Mrs. Selma Gottesman, the janitor, saw a man in the basement fumbling with an armful of paper. She went upstairs and then heard the alarm of fire raised by Miss Gussie Rombers, 18 years old, who was visiting a tenant.

Mrs. Gottesman ran out to the street and saw the man she had previously noticed in the basement. He was standing opposite the burning building, grinning as he looked up at the windows. Seeing her, the man ran. Mrs. Gottesman followed him calling "firebug," and the chase was taken up by excited men. The man, however, escaped when he turned into the Bowery.

The fire had been started in an empty apartment and blazed up from half a dozen different places at once.

Explicit orders detailing detectives to visit every house where they see an "Apartment to let" sign were issued yesterday by Captain Charles Stilson in charge of the First Detective District and similar orders to uniformed men were sent out by Inspector Thomas Donohue of the First Division. Assistant Fire Marshals are accompanying district detectives on their rounds, making a close checkup in districts where the firebug is likely to carry on his practices.

In every fire that Fire Marshal Brophy has pronounced the work of a pyromaniac the blaze has been started in vacant apartments under the stairways and in closets. All of the buildings that have been set on fire are of old construction and in many cases only the prompt arrival of the firemen has prevented a big loss of life.

POSTAL CARD CANVASS FOR MAYOR IS PLANNED

People's Choice Party Said to Seek Popular Selection for Independent Petition.

Politicians were interested yesterday in the anonymous announcement of the formation of a new political organization to be called "The People's Choice Party," to conduct a postal card canvass to determine the "people's choice" for Mayor and then run him independently for election.

The announcement, which was unsigned, was received at newspaper offices in a plain envelope postmarked at the City Hall Postoffice station similar in appearance and postmark to the envelope in which an anonymous pamphlet warning Governor Smith of the political danger of trying to prevent Mayor Hylan's renomination which was received last week.

"Upon the completion of our city-wide postcard canvass, an independent petition will then be circulated bearing the name of the candidate who has polled the largest number of votes," the announcement read, "it is expected that absolute accuracy will be obtained by our method. In order to avoid any possible complication of candidates, and to conduct this canvass to the satisfaction of those who will participate and help make this movement a success the People's Choice Party has agreed to confine itself to but one candidate, the Mayor. The emblem of the party will be an American buffalo."

The announcement added that post cards would be sent to voters in all five boroughs of the city, and that there would be no partisanship in the movement, which had for its sole purpose the determination of the popular choice for Mayor. It also said that the People's Choice Party contemplated a similar campaign in 1926 to determine the popular choice of the people of the State for Governor and United States Senator.

PRENDERGAST CALLS HYLAN WORST MAYOR

City Has Never Had So Incompetent an Administration, He Tells Republicans.

Mayor Hylan received two new nicknames and a ranking with Lenin and Trotsky last night from William A. Prendergast, Chairman of the Public Service Commission. Mr. Prendergast told Republicans of the Twenty-third Assembly District at their clubhouse, 90 Bennet Avenue, that Hylan was "the False Prophet of Brooklyn," that he was, moreover, "the Micawber of City Hall," and that his power had been "gained and maintained as has that of the Russian dictators, by a fog of false issue and fake discussion."

"We have now had eight successive years of loud, boring, inconsate talk from the present Mayor of this city," Mr. Prendergast declared. He compared the present Administration to that of Mayors Low, McClellan, Gaynor and Mitchel, to Mayor Hylan's disadvantage. After a considerable pause, in which Mr. Prendergast appeared to be unable to find appropriate speech, he asked:

"Is this Administration a visitation of Divine Providence? What is wrong with us? What have we done to deserve this?"

The principal issue before the people of New York is that of transit, Mr. Prendergast held. Frequently, he said, he himself had ridden on the subway in order to save time, and had received his "full meed of shoving." While wedged between other straphangers, he said, he had frequently listened with interest to their denunciation of the subways. "But," he asserted, "they are all wrong. They always blame the operating companies, quite overlooking the fact that the companies are running as many trains as it is safe to run."

Mr. Prendergast held that the only plan put forward in the last eight years which would better the transit situation was that of the Transit Commission. He said that it was also the only plan which would preserve the 5-cent fare. "Mr. Hylan's independent subway is financially impossible," he declared.

"He cries in one breath to save the public from the interests and at the same time tax the people of the city hundreds of millions of dollars. Now, I don't want to be harsh," he continued. "Indeed, I prefer to be gentle. But I must say that never before in the history of New York have we been visited with such an exhibition of incompetency on the part of a Mayor as at present. I regard this as a generous statement."

CITY HEADS WHIPPED INTO LINE FOR HYLAN

Continued from Page 1, Column 5.

job if he did not beat the Mayor to it by resigning. Apparently none of those present had any desire to resign on the spot, for the program of the conference was carried out according to the plans previously arranged, even though the intervention of Cornelius M. Sheehan, Deputy Commissioner of Water Supply, Gas and Electricity and one of the Mayor's personal friends in the administration, was required to get the resolution in definite form.

Proceedings at the Conference.

The following transcript from the stenographer's notes at the end of the meeting shows how the resolutions indorsing the Mayor were adopted:

Harry Stackell, the Bronx, Parole Commission—I move—rather, I feel that the Mayor has made a very good address. He spoke of loyalty. My observation is that he has that from the man of the Bronx here today. In that connection without making a speech—you heard some very good speeches as to the workings of the various departments—I would like to make a motion, and would ask if Commissioner Delaney (John H. Delaney, Chairman of the Board of Transportation) would entertain the motion. I would like to make it to him rather than the Mayor. The motion is:

"It is the consensus of opinion of this assembly here today that the Mayor of this city has served the public faithfully, conscientiously, intelligently and successfully."

Commissioner Delaney—You have all heard the motion.

Commissioner Sheehan—I move this amendment: "That another four years should be given to him in order to complete the work." The motion is not very definite without the amendment.

Richard H. Williams, Commissioner of Taxes and Assessments—I second the motion and the amendment.

Commissioner O'Loughlin (Park Commissioner Edward T. O'Loughlin of Brooklyn and head of the Hearst political organization)—Perhaps the gentleman would rather have it as a single motion than as a motion and an amendment.

Harry Stackell—I would be very happy if you would consider it as part of my original motion.

Commissioner Delaney—The amendment is now incorporated in the original motion. Those who are in favor will say "aye." Those opposed "no." It seems to me that it is carried unanimously.

Commissioner Cosgrove (Dock Commissioner Michael J. Cosgrove, formerly leader of the Sixteenth Assembly District)—I have a resolution here which I will ask the Secretary to read.

Augustin Kelly (executive secretary to the Mayor)—Reading:

Resolved, That we stand back of the people and their champion, Mayor Hylan, in the fight for the retention of the 5-cent fare and against the billion-dollar traction steal; and

Resolved further, That we pledge ourselves loyally to uphold the Mayor in the people's fight against those who would use and are using their influence and power to turn the City Government over to the traction exploiters.

Several Voices—Isn't that about what we put through before?

Commissioner O'Loughlin—This is a better resolution and it won't hurt to have it, too.

Commissioner Delaney—You have heard the resolution. All in favor of the resolution will say "aye"; contrary, "no."

The Mayor—Thank you.

J. P. Sinnott in Leading Role.

According to information that seeped out after the conference, one of the early speeches urging a declaration for Mayor Hylan's renomination was made by James P. Sinnott, Commissioner of the Board of Water Supply, Democratic leader of the Twenty-second Assembly District, Brooklyn, and father of John F. Sinnott, Mayor Hylan's secretary and son-in-law.

Mr. Sinnott was reported to have said that Mayor Hylan's administration had been a great one for the people, to have declared that the sentiment in his district was overwhelmingly for his renomination and re-election, and that he hoped that the reports from other sections of the city would be the same.

Fire Commissioner Thomas P. Prendergast, who is leader of the Fourth Brooklyn Assembly District, also made a somewhat lengthy speech in support of Mayor Hylan, advocating his renomination by the Democratic Party. Other speeches were made by Commissioners Delaney and Henry M. Goldfogle, President of the Board of Taxes and Assessments, a prominent Tammany man.

The Tammany district leaders present, with the salary of each, follow:

Miss Martha Byrne, Fifth Assembly District, Secretary of the Department of Correction, $4,000; Dock Commissioner Michael J. Cosgrove, Sixteenth District, $10,000; Solomon Goldenkrans, Eighth District, Secretary of the Dock Department, $4,000; John Marx, Twenty-third District, Deputy Commissioner of Plant and Structures, $5,000; Martin J. Healy, Nineteenth District, Deputy Commissioner of Plant and Structures, $5,000; Clarence H. Neal Jr., Twentieth District, Deputy Commissioner of Markets, $4,500; John J. Dietz, Eighteenth District, Deputy Commissioner of Water Supply, Gas and Electricity, $6,500; Charles L. Kohler, Tenth District (heme of George W. Olvany, leader of Tammany), Secretary of the Health Department, $6,000.

Other prominent Tammany men present were Philip F. Donohue, Treasurer of Tammany Hall, whose salary as a Commissioner of the Board of Water Supply is $12,000, and Municipal Civil Service Commissioner Ferdinand Q. Morton, salary $7,500, who as head of the United Colored Democracy is recognized by Tammany as the leader of the negro Democrats.

A careful check was kept by attaches of the Mayor's office, and a roll was called to which each person present was required to answer his or her name. It was said after the meeting that all the absences had been accounted for, it being explained, for example, that Police Commissioner Richard E. Enright was out of the city, and that William F. Walsh, Chairman of the Board of Standards and Appeals, was prevented from attending by a subpoena which took him to court.

Others at the Conference.

Those checked as "present" included Bartram deN. Cruger, of the Parole Board, a hold-over appointee from the Mitchel administration, and Tax Commissioner George Henry Payne and Civil Service Commissioner William Dennan, Republicans, appointed under the law requiring representation of the minority party on these commissions.

Others present in addition to those already mentioned were Commissioner of Accounts David Hirshfield, William C. Ormond, President of the Board of Assessors; City Chamberlain Philip Berolzheimer, Corporation Counsel George P. Nicholson, William F. Quigley, Commissioner of Licenses; Abraham Kaplan, President of the Municipal Civil Service Commission; Park Commissioners Francis D. Gallatin, Joseph P. Hennessy, Albert C. Benninger and John J. O'Rourke, William Wirt Mills, Commissioner of Plant and Structures; John J. McGrath, Chairman of the Examining Board of Plumbers, and Edward J. O'Malley, Commissioner of Public Markets.

Also Bird S. Coler, Commissioner of Public Welfare; John R. Bowe, Commissioner of Purchase; Alfred A. Taylor, Commissioner of Street Cleaning, and Michael Laura and James W. Brown, Deputy Commissioners; Tax Commissioners Joseph P. McKay, James J. Sexton and Earl H. Miller; Commissioner Daniel L. Ryan of the Board of Transportation, Frank Mann, Tenement House Commissioner; Sol George J. Gillespie of the Board of Water Supply, Nicholas J. Hayes, Commissioner of Water Supply, Gas and Electricity, and James C. Butler and Albert H. Lebeneau, Deputy Commissioners; Joseph A. Holwell, Commissioner of Weights and Measures, and John Trainor, Secretary of the Armory Board.

The declaration of David E. Rendt, the new Richmond Democratic leader, in favor of Mayor Hylan was contained in a letter to Commissioner Mills, a resident of that borough. The letter follows:

Hon. William Wirt Mills, Commissioner, Department of Plant and Structures.

Dear Commissioner: The conference of the Mayor with his Commissioners may result in a discussion of the make-up of the city ticket.

You know that we in Richmond are for Mayor Hylan to a man. If you have opportunity at this conference to state our attitude, I will appreciate it if you will do so, and I want you to feel that you have full authority from me to make it emphatic that we urge the renomination of John F. Hylan for Mayor because he has done more for the City of New York than any other Mayor; because the people believe in him and want him, and because he will be overwhelmingly elected.

The people, regardless of party, appreciate the wonderful progress made by the City of New York under Mayor Hylan's leadership, and they want him kept in the City Hall to complete the great work that he has so well begun.

It would be a betrayal of the city's interest and of the party's opportunity to do otherwise than to renominate John F. Hylan.

Yours very truly,
DAVID E. RENDT,
Chairman, Democratic County Committee.
Thomas M. Farley, Tammany leader

Farley Out for Hylan.

of the Sixteenth Assembly District, announced his adherence to the Hylan cause in a letter to the Mayor as follows:

County Clerk's Office,
County of New York,
New York, June 22, 1925.

Hon. John F. Hylan,
New York City.

My Dear Mr. Mayor:

Yesterday's Telegram and Sunday's World published quite lengthy articles purported to have been inspired by me. I am not responsible for those articles, nor did I in any way contribute to their publication.

Since 1917, when you were elected to the high office which you now hold, I have always considered you as an honest, industrious, fearless and faithful champion of the people, and true Democrat and a faithful member of the organization, and every man and woman who has the welfare of the organization at heart must look upon you as its champion and the protector of its and their rights.

In common with other organization Democrats, I am much amused by the anti-Democratic press trying to dictate to the Democratic Party who it should nominate for Mayor this Fall. The fact that you are so personally obnoxious to these papers and those they represent is to your credit and cannot possibly prejudice you with a single organization Democrat of New York or with any honest, fair-minded person.

While these papers like to dictate the Democratic nominees, they never support them, and no matter what candidate may be nominated by the Democratic Party, the same newspapers will be unanimously against him. Since you have been in office you have been the champion of the rights of the people and have proved yourself to be an honest, fearless and faithful public servant.

If the press which is continuously attacking you desires to be really helpful to the New York taxpayer they would at least in some instances favor those improvements and policies which you and the Democratic Party have continuously advocated.

Every fair-minded citizen of this city must feel that you have done your utmost in the interest of the people and no one who favors the improvement and betterment of the condition of the people can possibly oppose you.

I desire, therefore, to repudiate any statements attributed to me which appeared in the Telegram of Saturday and the World of Sunday, and I with the great majority of the people of this city feel that you have kept every promise made during your two campaigns, and that the people are satisfied with your administration.

The people of my district who have so faithfully supported you in the past will again support you for the Mayoralty to the full extent of their power.

Wishing you every success in your battle for the people, I remain

Sincerely yours,
THOMAS M. FARLEY,
Democratic Leader, 14th A. D.

George W. Olvany, leader of Tammany, was informed of the contents of Mr. Farley's letter, but it was said at Tammany Hall that he would have no comment to make upon it.

HYLAN SPEECH QUOTES EX-WARD HEELER'S TALK

Tells Mike Walsh's Opinion of the Press in Attack on Attitude of Newspapers.

The Mike Walsh quoted by Mayor Hylan in his attack on the press during his speech yesterday to the office-holders of his administration, was a ward heeler who became a power in Tammany in 1842. Gustavus Myers in his "History of Tammany Hall" (Boni & Liveright, 1917, pp. 131, 132) wrote of Walsh in a discussion on the rise of "gangs" in New York politics. How Mike Walsh fared with these is described as follows:

"One of their leaders was 'Mike' Walsh, who became a sort of example for the professional 'ward-heelers' that followed in his wake. Walsh had no claim at all on the ruling politicians at the Wigwam, and would have been unnoticed by them. But he was ambitious, did not lack ability of a certain kind and had a retinue of devoted 'plug-ugly' followers. He spoke with a homely eloquence, which captivated the poor of his ward. The turbulent he won over with his fists.

"On Nov. 1 the Tammany Nominating Committee reported to the popular meeting. Walsh, with the express purpose of forcing his own nomination for the Assembly, went there with such a band of shouters and fighters as never before had been seen in the hall. His 'shoulder-hitters'—men, as a rule, of formidable appearance—did such hearty execution and so overawed the men assembled there that upon the question being put to a vote the general nominating committee decided in his favor and placed his name on the regular ticket."

Walsh was beaten in the election which followed, but eventually he went to the Assembly and later to Congress, where he was recognized as the leader of the rowdy element in New York (Myers, p. 131). In 1844 Tammany refused to renominate Walsh. He ran independently and lost to a man named "Honest John" Kelly.

Text of Hylan's Speech to His Aids

The Mayor's address in full, to his department heads, yesterday, was as follows:

There is no man here who does not realize that if happiness and success are to be enjoyed by his own family, peace and harmony must prevail in the family unit. A selfish member of the family seeking more than his due will disrupt that peace and harmony. The influence of interference by outsiders is bad because it likewise creates dissension.

The same situation applies to an official family. It applies to the City Government and to the party which is responsible for the conduct of the City Government. If there is a selfish member of our official family or an outsider who is anxious to create dissension, the counsels of the party are divided, the administration of the City Government is adversely affected and the people inevitably suffer.

For some seven and a half years we have kept our official family intact, despite many attempts to break up its peace and harmony. Our aims and our purposes, our efforts and our accomplishments have knit us closely together for the common good, and have aided in the achievement of a municipal progress which cannot be challenged.

It is a fact that this condition of oneness of aim and unanimity of action has been a source of continual vexation and bitter feeling among those who cannot make easy money when peace and quiet, decency and honesty are in the seat of government. Grafters cannot profit when conditions are unfavorable to their illegal operation. Crooks and other vicious characters cannot ply their unlawful enterprises when the law is being vigorously upheld. The traction profiteers cannot wallow in their accustomed wealth when they cannot control the City Government to aid them in their extortions.

Every grafter, crook and traction profiteer is therefore anxious to make trouble in party circles and in the City Government, which has stood as a bulwark against any and every form of public oppression. This crowd has its friends watching and waiting, willing and anxiously, to seize upon every opportunity to disorganize the party, to disrupt the City Government and to hoodwink the people.

Some of the Accomplishments.

Here are some of the things which we have done that have incurred the animosity of that element which we have kept outside of the City Government: The closing of gambling halls and disorderly houses; the cleaning of our streets of undesirable characters; the holding of the carfare down to five cents; the frustration of the attempts of public corporations to inflict upon the people increases in rates, large and frequent; our establishment of open-air markets and the beginning of construction of wholesale municipal terminal markets to reduce the price of living.

They are not the things which the profiteers and public plunderers want done. Their determination is to stop this kind of a humane, progressive Government. They want a Government which will lift the lid, turn the clock of progress back a generation and throw the city into their laps for exploitation.

Are you surprised that the administration should be under fire by this slimy band of parasites who want to fasten themselves upon the people's government? Are you surprised that they are attempting to break up the peace and harmony, which have prevailed?

But this City Administration and this official family is going to remain intact despite such efforts. However, if there is any member of our official family who feels embarrassed by this possibility, he is a weak link in the official chain. He will see the necessity for the removal of such weakness which can most speedily be accomplished by his voluntary separation from the official family.

A common purpose can only be accomplished by a united effort. Loyalty must actuate every member of the official family if the people are to continue to be served and protected. And if ever united effort was imperative it is now, when the greatest organized band of crooks, grafters, underworld denizens and increased fare promoters are uniting for the common purpose of getting control of the City Government to exploit the people.

Every Commissioner, Deputy Commissioner and employe of the City of New York is a trustee of the rights of our 6,000,000 people. Out of the pockets of the people come the salaries which they are paid. These salaries are paid for the honest and conscientious discharge of our obligations as trustees.

Honest Service Required.

When any private or personal consideration interferes with the full discharge of official obligations to the people, the particular member of the municipal service who is so circumstanced has ceased to be faithful. If the public service is to be kept clean and untainted and the wheels of the municipal plant is to be operated with an energy springing solely from a desire to promote the public weal no shadow of suspicion should rest on the honor or conduct of any person or officials of any one occupying a post of confidence, high or low, in the Government of the City of New York.

No person should know his department better than the head of the department. My directions to Commissioners in the past seven years have included admonitions that an intimate and personal familiarity with all details of departmental administration should be strived for. That departments should be administered solely in the interest of the people has likewise been enjoined upon Commissioners, their deputies and employes at all times.

This familiarity with administrative detail and this public loyalty will be heavily drawn upon during the next few months. Commissioners and their departments may expect to be attacked during the political campaign by these whose designs are to seize control of the City Government by misrepresenting the Administration and hoodwinking the people. And these attacks will take place regardless of how capably and loyally a department has been administered.

As I have insisted that departments shall be run without dictation from outside interests, I shall now insist that every department head stand loyally by his department and be prepared to defend its official acts from any and all attacks which may be made.

No department head, sincerely devoted to his duty and the people, will try to evade this responsibility. Any timidity, any reluctance, any indifference to stand up manfully and to vigorously defend a department which may be attacked by self-seeking hacks of political warriors and profiteers, will be construed as indicating a lack of sympathy with the aims and purposes of the Administration, a lack of loyalty to the public cause or a lack of individual capacity, furnishing sufficient warrant for the change so obviously demanded.

Cannot Straddle a Fence.

Any sitting astride a fence of convenience, with one leg in the public service and the other in the bailiwick of known or suspected enemies of the public, is inconsistent with that loyalty, absolute and unqualified, to the people of this city which is of paramount importance to a continuance on the public payroll. No man can serve two masters—a truism which needs no elaboration.

It has not been merely a constant vigilance in the performance of the work of a department that has been enjoined upon department heads. A careful watchfulness of public enemies and meddlesome mischief-makers, who would connive at gaining entrance into departments and of cunningly directing the activities of departments to circumvent the progressive policies of the City Administration, has been no less necessary.

I feel that the heads of municipal departments are to be congratulated on the vigilance exercised to date in keeping the unofficial, self-appointed, snooping, greeting directors of municipal government from worming into city affairs, obstructing the orderly progress of administration and shunting municipal activities into sidetracks to suit the purposes of traction and other selfish groups.

But the situation disclosed of late emphasizes the necessity not only of greater individual but of greater united effort upon the part of all in the city service. This is essential if we are to frustrate the plans now being formulated for putting over the billion dollar traction steal by those who are determined to seize the City Government by devious means, jump into the saddle of privilege and turn the people and the Government of the City of New York into a happy hunting ground for personal and private exploitation.

The traction grafters and profiteers are trying to grab more than a principality. They see ever a billion in sight if they can get control of the City Government.

You have all noticed the recent desperate efforts of disappointed traction cliques to hoodwink the people and to mislead them with the most ridiculous cock and bull stories. The object, of course, is to first discredit the Mayor and the City Administration and then to place in office the friends and sympathizers of the traction and public utility corporations. This would, in turn, be followed by the subjection of the people of this city to the depredations of unscrupulous corporation exploiters and plunderers and put the City of New York in a fair way to go under the hammer.

Assails Citizens Union.

Let us take that amazing band of artful political dodgers—the Citizens Union. In an interesting statement published the other day we find this description of the Citizens Union:

"It consists entirely of its President, about a dozen members of the executive committee and a paid press agent who solemnly issues statements to the press on political matters, which statements, strangely enough, are printed."

But there really isn't anything strange about the printing of the Citizens Union gibberish. That political propaganda organization has a traction affiliation, and the greater part of the metropolitan newspapers are similarly affiliated. Both the Citizens Union and the traction newspapers are violently opposed to the City Administration, which has repeatedly thwarted the efforts of the traction monopolies to extort unwarranted millions from the pockets of the people.

So you may count upon it that the good which the various departments has done for the people will be suppressed as they have been in the past. And you may also count upon it that any fish story or long yarn of the Citizens Union in an attempt to discredit the administration will be conspicuously displayed in such newspapers.

In 1917 the treasurer of the $2,000,000 slush fund—engineered by traction and public utility moneybunders—was the professional reformer, Sam A. Lewisohn, guilty in the copper trust. With the aid of some $400,000 the Fusionists tried to buy the Republican primaries for their Mayoralty candidate. They failed.

Some sixty little Republican election officials were sent to jail. The financial whales who directed the enterprise swam out of reach into legal deep water. The waterlogged fusion bark went smash on the rocks.

The Citizens Union, however, had nary a word to say about that foul attempt to corrupt the ballot box. On the contrary, this political organization must have approved of it. They did not dare alienate the traction and public utility magnates who were largely responsible for the attempted debauchery because they knew only too well who buttered their bread.

Aron Attacks Also Assailed.

In order to demonstrate their continued loyalty to the traction cause, the Citizens Union took Treasurer Lewisohn of the exploded slush fund by the hand and installed him with fitting ceremony as Treasurer of the Citizens Union. So the Citizens Union now, as always, is unus little bug in the traction rug. And the people, now, as always, know that any supposedly public-spirited statement coming from this source is just so much traction hocus-pocus and wishwash.

When we have Harold G. Aron and his Republican Publicity Committee. This organization was hastily thrown together to throw mudballs at the City Administration every Monday morning. The committee is supported by funds largely supplied by the traction interests who will use anything and anybody to serve their purpose.

If you have any doubt as to Aron's traction sympathies, just recall that he was counsel to the Republican members of the Legislature at Albany when the Miller transit legislation was being discussed. He helped to draft many of the amendments to that legislation and was, therefore, quite a factor in helping to create the McAneny State Transit Commission, the most useless, from a public standpoint, of any of the State bodies ever inflicted upon the people and which has been trying for over four years to secure an increased fare and a further monopoly for the private traction corporations, at the same time that it promoted a plan of unloading upon the people a mess of traction junk which is not worth the fuel to burn it up, but which the companies say is cheap at a wreck of four hundred and fifty million dollars.

A good many of the newspapers, of course, play the traction game six days a week and twice on Sunday, and of late have been working overtime painting the City Administration in colors of the deepest pitch. With the spine of a jelly fish and the soul of an outcast, they have become mere hangers-on to the fringe of the traction circle, hoping against hope that the traction crowd may get into public office so that they themselves may buss around the honey pots of the City Government.

Quotes Mike Walsh.

Eighty-two years ago a gentleman named Mike Walsh had considerable to say in an address at Tammany Hall about the newspaper of his day. He said:

"I have hitherto abstained from reciting anything against me that ever came from the public press; because I know that, with a few honorable exceptions, there is not a more pitiful, contemptible, degraded, corrupt, lying, thieving set of scoundrels in existence than the mental prostitutes who are connected with the public press!

"What is the public press as at present conducted in this city? The most consummate humbug, the most irredeemable bugbear that was ever worshipped in any community. And who are the spirits who preside over it and attempt to give a tone to public opinion? The men who form the class of literature! A set of counterfeit blackguards—who can write about temperance with a gallon of punch in their bellies; upon bravery with their backs still smarting from the effects of cow-skinning, and about honesty with a bribe jingling in their pockets. Fellows who would sell themselves to the devil if the devil were fool enough to employ such a puny unprincipled set of heelers. And these are the scribbling vermin who think they have wounded and annoyed me! They trouble me! Why, I have experienced more real mental and bodily pain to know how and where I should get my old boots half-soled and heeled than these fellows could give me in a life time."

To this scorching arraignment of the press by Mike Walsh there is little to be added, except to point out that the press today is one of the clubs which the traction monopolies are using to accomplish their purpose. That purpose is to get control of the City Government, to victimize the public right and left, and to give a license to plunder and rifle to the so-called "swell mob" of traction and public utility creatures and their satellites. They are all set for a wild orgy. Plans for scooping in over a billion dollars—almost enough to pay off the city debt—have already been outlined, and a slush fund of some five million dollars is reported as being in the process of collection to help carry out this plan.

The first crack out of the box is to be an increased carfare to 6 cents and then to 10 cents. That will go on for four years. You can figure it out as two hundred and forty million dollars at the minimum the first four years, and once obtaining an increased fare they will hold on to it for all time.

Stand Firm on Five-Cent Fare.

During the Civil War days the horse car lines in Brooklyn insisted on an increase in fare from 4 to 5 cents because the price of oats had jumped. They got the 5 cents, and the fare stayed at that figure even when oats became a drug on the market. And that increased fare still continues.

For seven years the traction crowd has been pulling a long face, has been telling the most preposterous stories through the traction press about the Mayor and the Administration, and has been throwing dust into the eyes of little children and storymen because I have stood resolutely and will continue so to stand, just as long as God gives me the physical and mental strength, against any and every attempt upon the part of any man or woman, in public or private life, of corporation affiliation or otherwise, to take away from the people the five-cent fare.

All the exaggerations, false colorings, half-truths, whole lies, innuendoes and fabrications to the contrary, the inspired critics of the Administration, fuminz in the columns of the traction press, have not swerved me and will not swerve me from my unalterable opposition to any increase in carfare.

I am confident that the great masses of the people of this city have not been deceived in the past by the villainous campaign of traction misrepresentation, and I am equally confident that they will not be deceived in the future by the whining, crying and howling of the traction-controlled press, the Municipal Alliance, the Citizens Union and the whole ugly pack of traction mongrels which are forever licking their master's hand.

The next item in the traction program is to defeat the city's independent subway system and tie it up with the existing privately operated lines which the city owns but gets neither service nor profit out of.

You can conservatively figure that seizure is worth five hundred million dollars. Good-bye to any hope of decent service if that plan goes through. Prepare for a repetition in this city of scandalous Wall Street manipulation and stock-jobbery which for years operations demonstrated that private operators of traction facilities in this city are concerned solely with the movement of the stock ticker rather than the proper operation of their lines.

The bus franchise, the last remaining valuable privilege which the city still controls, has been calculated in the private traction layout. Put the value of these franchises at one hundred and fifty million dollars, and you won't be overestimating.

The last item in the saddling upon the people of the obsolete surface cars and antiquated elevated lines, which are rotting on the rails. These lines have ceased to be profitable, having been worked for all they are worth by the traction manipulators, and are, in addition, wholly inadequate as a means of present-day transportation.

They ought to be added to the crime

Franklin Simon & Co.
A Store of Individual Shops
FIFTH AVENUE, 37th and 38th STS.

For Madame

GOWNS OF EMBROIDERED NET AND LACE ARE VERY IMPORTANT IN THE MID-SUMMER MODE

For summer afternoon, dinner or informal evening occasions it is worn by the smartest women.

35.00

Of soft creamy lace and embroidered net over pastel silk slips which match the tone of the graceful sash knots of satin ribbon.

OTHER LACE AND NET GOWNS TO 195.00

MADAME'S GOWN SHOP—*Fourth Floor*

Franklin Simon & Co.
Introducing
For Madame and Mademoiselle

THE NEW REVERSIBLE SPORTS AND STEAMER COAT

For the steamer or motor, these coats turn a soft neutral toned side to the world—and for sports they reverse to show their gay gingham checks.

58.00

Just one thickness of the softest, highest woolen fabric—so that while there is no weight, there is sufficient warmth for steamer or motor wear. Man tailored, of course.

MADEMOISELLE'S COAT SHOP—*Third Floor*
MADAME'S COAT SHOP—*Fifth Floor*

Franklin Simon & Co.
For Madame and Mademoiselle
The Coolest Summer Fashion

THE NEW FEMININE SOCK WITH THE SMART "ROSE GARTER" TOP

The coolness of a rolled stocking plus the chic of this new "rose garter."

1.95

A silk garter slips under the roll and a gay silk rose passes through to the outside, keeping the roll in place and adding a youthful note of insouciance.

In all the new colours smart people are wearing.

THE HOSIERY SHOP—*Street Floor*

Entire Contents Copyrighted, 1925, by Franklin Simon & Co., Inc.

DIVORCE MILL TRIAL OF LAWYERS BEGINS

Witnesses Say That Affidavits Submitted by Two Providence Attorneys Were False.

NEW YORK CASE INVOLVED

Horton and Dougherty Are Charged With Obtaining Decree for Mrs. Genevieve Thomas Fraudulently.

PROVIDENCE, R. I., June 22 (AP).—Testimony that a false deposition was presented as evidence in the divorce case of Genevieve T. Thomas of New York City against Edwin T. Thomas was presented by State witnesses today in opening the trial of Leonard W. Horton, Master in Chancery, and Francis P. Dougherty, both Providence attorneys, indicted after the so-called Rhode Island "divorce mill" investigation.

Horton was named in twenty-one indictments brought by the Grand Jury and Dougherty in nine. The indictment on which they were brought before Judge Hahn and a jury in Superior Court for trial today charged "conspiracy to defeat public justice by uttering and publishing a deposition which they knew to be a false, fraudulent and untrue deposition." The trial will be resumed tomorrow.

Attorney General Charles P. Sisson, who conducted the investigation into approximately 100 divorce trials alleged to have involved chiefly New York residents, appeared personally for the prosecution.

In opening the case for the State Mr. Sisson declared that the prosecution would endeavor to prove that a deposition in the divorce case of Mrs. Thomas was the result of a conspiracy on the part of the two attorneys "to defeat justice by uttering and publishing before the Superior Court a deposition which they knew to be false, a fraud and untrue."

The deposition the Attorney General said the State would try to prove was signed by E. George Rands of Providence without being sworn and not knowing that he was signing his name as a witness in a divorce case. The Attorney General said that it would be shown that the address given for Rands was that of an automobile sales room. He added that it would be shown that Rands was not related to and did not know Mrs. Thomas, although the deposition stated he was her brother-in-law.

Five witnesses were called by the State. Charles C. Gilbert, assistant Clerk of the Superior Court, identified various signatures as those of Horton and Dougherty and papers as those connected with the Thomas case and the divorce cases of George Franck against Dorothy Franck and Florence L. Baird against Watson Baird.

Emmanuel George Rands, the State's chief witness, who has been held in $10,000 bail since May 16, testified to having signed the deposition in the Thomas case, but denied knowledge of the contents of the deposition which bore the signature "George E. Rands." He declared statements contained in the deposition false and that the signature "George E. Rands" was not his.

In addition to denying knowledge of the contents of the deposition, designed to prove the good character of the divorce petitioner and her residence in Rhode Island, Rands, after reading the deposition, denied having been sworn by Horton or Dougherty or questioned according to the recorded questions and answers in the record. He maintained that he was not the brother-in-law of Mrs. Thomas, as the deposition had set forth; that he had not known her, although the deposition said he had known her for ten years, and that she had not lived at his home for the past four years, contradicting a statement to that effect in the deposition.

The address given, he said, was not his. He denied that Helen M. Rands, purported signer of another deposition and supposedly his wife, was married to him. Rands denied signing another affidavit offered in evidence.

Others called were Mrs. Grace I. Rands, wife of the witness; Inspector William Mackay of the Providence police force, and Judge Hugh B. Baker of the Supreme Court, who granted the divorce decree in the Thomas case.

Mrs. Rands testified she was the wife of Emmanuel George Rands. She denied that the signature "Helen M. Rands" was hers and that she was related to a Genevieve Thomas.

Inspector Mackay testified that the residence given in the deposition as the home of Rands and Mrs Thomas was false. Judge Baker testified to having granted the decree of divorce on the strength of the depositions and that they had been read, according to his recollection, by the counsel of record in this case, Dougherty.

WILLIAMS GRADUATES 136.

Honorary Degrees Go to Justice Stone and Two College Heads.

WILLIAMSTOWN, Mass., June 22 (AP).—Two New England College Presidents and an Associate Justice of the United States Supreme Court were among the eight recipients of honorary degrees at the 131st annual commencement of Williams College today. The degree of Doctor of Laws was conferred on President Ernest Martin Hopkins of Dartmouth and Justice Harlan Fiske Stone of the Supreme Court, while President William Allan Neilson of Smith College received the degree of Doctor of Humane Letters.

Others who were honored were:

Doctor of Divinity—The Rev. Robert Russell Wicks, Holyoke, Mass; the Rev. Charles Whitney Gilkey, Chicago.

Doctor of Science—David White, senior geologist, United States Geological Survey.

Master of Arts—Principal Benjamin Lord Buckley, Buckley School, New York; Headmaster Frank Learoyd Boyden, Deerfield School, Deerfield.

A graduating class of 136, the largest in the history of the college, received degrees in course at the commence exercises. At the Alumni luncheon it was announced that gifts aggregating $254,675 had been received during the year for endowment and other purposes.

SAYS PLATO WAS A "DRY."

British Woman Asserts He Was a Temperance Worker.

EDINBURGH, Scotland, June 22 (AP).—Plato, the great philosopher of Athens, was among the world's first temperance workers, it was declared today at the international convention of the Women's Christian Temperance Union.

Miss Belle Porritt, head of the "Little White Ribboners" movement in England, said:

"Plato, 300 years before Christ, forbade alcoholic drinks to the newly married, but the White Ribboners of England are a step ahead of Plato by having an organization called 'Darby and Joan' for sweethearts. Upon betrothal young men and women are asked to become members of this society and take the pledge.

"We desire that the Little White Ribbon movement be the basis for world-wide prohibition," she added.

TO WELCOME MRS. WILSON.

League of Nations Expects Her at Assembly in September.

GENEVA, June 22 (AP).—Mrs. Woodrow Wilson is expected to attend the meeting of the Assembly of the League of Nations in September and plans are being made for her reception here.

So many Americans have arrived, or have indicated their intention of coming here this Summer, that the Institute of International Relations, which was founded by an American, will open a special office for them.

ADVERTISEMENT.

A Tested Guarantee

You should not be content to buy mortgage securities just because you have been told that mortgages are safe. Some are safe and some are very unsafe. You must learn how to pick the safe ones.

You cannot do this yourself without a special ability and years of experience. You can, however, do much better—you can buy only mortgage securities GUARANTEED by a mortgage guarantee company whose guarantee is good financially and has been tested in the past.

The guarantee of the Bond and Mortgage Guarantee Company, with its capital and surplus of $14,000,000 behind the mortgages sold by the Title Guarantee and Trust Company, has stood the test for 33 years, and no investor has ever lost a dollar.

When making a mortgage investment always ask, "IS IT GUARANTEED?" and "HAS THE GUARANTEE STOOD THE TEST OF TIME?"

176 Broadway, New York 175 Remsen St., B'klyn

SAKS-FIFTH AVENUE
FORTY-NINTH to FIFTIETH STREET
TELEPHONE PLAZA 4000

Chauffeurs' Summer Outfits of

Palm Beach Cloth

38.50

Suit, Duster and Cap to Match

The smartly groomed chauffeur now is wearing an outfit of this type, not only because of its trimness, but also because of the comfort that it offers. These outfits have been carefully tailored of Oxford gray Palm Beach cloth.

Priced separately also:
Suit, 17.50. Duster, 17.50. Cap, 3.50

SAKS FIFTH AVENUE—SEVENTH FLOOR

Surrey
535 FIFTH AVE. AT 44th ST.

Building Coming Down
ONLY 7 DAYS LEFT
ALL FROCKS
To Be Closed Out Regardless of Cost

$10.75 Were to $29.50	$12.75 Were to $39.50
$15.75 Were to $49.50	$18.75 Were to $69.50
$25.00 Were to $79.50	$29.50 Were to $85

Frocks for Every Occasion are included in this Sale
ALL SALES FINAL

SAKS - FIFTH AVENUE
FORTY-NINTH to FIFTIETH STREET
TELEPHONE PLAZA 4000

WHITE SHIRTS

A Comprehensive Showing for Sport, Business, or Dress

A WHOLE section is devoted to white shirts alone because their correctness is always unquestioned. In the Summer, especially, they are a distinct favorite with well dressed men. They look cool; they are cool to wear. Presented in a host of high quality fabrics, skilfully tailored.

OXFORD	FLANNEL
BROADCLOTH	MADRAS
PIQUE	ZEPHYR
SILK	LINEN

2.50 to 11.95

SAKS-FIFTH AVENUE—STREET FLOOR

SAKS - FIFTH AVENUE
FORTY-NINTH to FIFTIETH STREET
TELEPHONE PLAZA 4000

A Special Selling of Misses'

SUMMER FROCKS

At

29.50

A smart collection of debutante fashions for afternoon, dinner and dance. Designed of flowered chiffon, printed crepe de Chine and flat crepe. Long sleeves, short sleeves or sleeveless. Godets, circular flounces, apron effects, shirred panels, sashes, buttons, jabots and fagotting are fashion approved details:

Sizes 14, 16 and 18

MISSES' DRESS DEPARTMENT
SAKS-FIFTH AVENUE—THIRD FLOOR

SAKS-FIFTH AVENUE
FORTY-NINTH TO FIFTIETH STREET

FUR STORAGE

New, spacious, scientifically constructed vaults on our premises offer what we believe is the finest fur storage service in New York.

Rates 2% and less

TELEPHONE PLAZA 4000
Extension 342, 343 or 369 for a Messenger

The Bag and Shoe
that Smartly Match

Presented in beige lizard calf—favorite accessory color of Paris for summer costumes.

The correct opera pump with extremely high spike heel
14.00

The relating bag in a smart shape, leather lined
10.50

Exclusive with Saks-Fifth Avenue. A fashion launched in Paris and first introduced in New York by Saks-Fifth Avenue.

STREET AND FOURTH FLOORS

SAKS - FIFTH AVENUE
FORTY-NINTH TO FIFTIETH STREET
TELEPHONE PLAZA 4000

Final Clearance

. . . all the lovely Clothes you planned to get . . . at

1/2

the money you planned to spend!

George Bernard Co
673 FIFTH AVENUE at 53
New York

THE WORLD IN A NUT-SHELL

Domestic topics include: A Defense of U. S. Naval Policy, Teaching Methods in U. S. Schools, and America's Dependence on Foreign Goods. International topics include: Spain's Dictatorship, China's Industrial Awakening, Great Britain Menaced by Socialism, Australian Labor Government, Berlin-to-Bagdad Dream, Finland's Prohibition Crisis and Conditions in Russia, Canada, Eastern Europe, Tropical Africa and Czechoslovakia. Special Sections include: New Tests of Einstein Theory, Curing Disease by Sunlight, World's Armies and Navies. The world's monthly history narrated by 14 prominent specialists with the aid of 50 accredited diplomats. Other novel features. CURRENT HISTORY for JUNE. News Stands, 25c

AMUNDSEN'S PERIL NOW FULLY SEEN

Details of Adventure Reveal a Terrible Fight to Return From Arctic.

NARROW ESCAPE FOR TWO

Safety Appliances, Bought at Last Moment, and Ellsworth's Presence of Mind Prevented Tragedy.

By EDWIN L. JAMES.

Copyright, 1925, by The New York Times Company.

Special Cable to THE NEW YORK TIMES.

LONDON, June 22.—The full story of the struggle of Captain Amundsen and his comrades in their effort to reach the North Pole by air which is published in this morning's London papers shows the first meagre accounts had given small idea of the adventurous battle of six frail humans against the perils of the majestic frozen Arctic. No fiction ever told a more thrilling and heart-gripping story than the account of their toil for days and days to save their airplanes from being crushed by pack ice and the valorous achievement of digging with inadequate tools a path through which the machine on which they got back could taxi up to flying speed.

Thrilling as was the flight to the Pole the real dangers began only when, hampered by fog and confused through lack of reckoning, the planes were forced to land out of sight of each other in narrow icelanes, with wings scraping against walls of constantly and treacherously moving ice walls.

Fighting against enormous odds to accomplish the unprecedented task of rescuing the airplanes where never airplanes had been before, the explorers fought on, seeing their food dwindle from day to day. Only the presence of mind and bravery of Ellsworth saved two of his companions from drowning. Effort followed effort when, time after time, drifting ice ruined the passage dug with picks and knives through twelve-foot walls.

On June 15 they swept down a narrow lane already crooking through movement of the ice packs. If the men's lives did not hang on a thread, they certainly hung on the faithfulness of electric wires and reliability of engines working under tough conditions. They were in the air at last and a few hours later back in safety on a hospitable Northern sealer.

Tribute to Men's Bravery.

In a tribute to Amundsen and his comrades The London Times says editorially:

"The full story of the perilous Arctic expedition of Captain Amundsen and his five companions more than confirms the first hastily formed impression of the magnitude of the difficulties and dangers of their adventure and the spirit of unfailing confidence and courage by which they were able to surmount them. Over and over again there were moments of acute anxiety when stoutest hearts might well have been driven to despair. From the very first, when, just before the start, they packed and addressed belongings which they were not taking with them for dispatch to friends on shore 'in the event of our not returning home,' they knew the danger they were facing.

"Almost as soon as they emerged from the bank of fog in which their journey began they realised it was graver than they had supposed. Before them so far as the eye could see stretched an illimitable vista of ice and snow, with no space visible between the solid walls of pack ice on which there was any prospect in case of need of their being able to make safe descent. All forecasts of the possibility of an easy landing in those inhospitable regions were quickly seen to be erroneous.

"Yet with the realization of the greatness of their hazard, on the second day of their adventure the urgent necessity for the apparently impossible descent came upon them unawares. The N-25, in which were Amundsen, Feucht and Reiser-Larsen, was obliged to come down for two reasons. At 1 o'clock on the morning of May 22, with half their store of petrol consumed, they had to determine their position by observations, which under special conditions of navigation so close to the pole could not be made while they were in the air, and there also was trouble in the air leakage in one of the engines.

"In the same way the N-24, with Ellsworth, Dietrichsen and Omdal on board, had been injured and had sprung a leak, owing to the mistaken energy of those who had helped it start. Until it was hauled up on the floe, separated from the water lane on which its sister ship had alighted by a high ice wall, it was only kept afloat by constant pumping. So unpromising as a landing place was the water lane on which Reiser-Larsen brought down the N-25 that Dietrichsen, pilot of the other machine, ignorant of the needs by which he was impelled, could only conclude he was mad to choose it.

Landing Only Beginning of Trouble.

"But this landing was only the beginning of their troubles. Divided and hidden from each other's sight by the intervening wall of ice, each was doubtful as to the fate of the other machine. All the two crews could do was to set about work endeavoring independently to free themselves from what soon proved to be their icy prison. As soon as Captain Amundsen discovered the N-25 had been frozen down during the night and that it was impossible to turn it in the direction which offered the best chance of getting it into the air, he and the two with him determined to hack away with an axe, ice anchor and knife fastened to a skiing stick the ice wall in front of its bows and at the same time make an ice bridge across which it might be possible to steer it onto the floe.

"In the afternoon while they were engaged in this work and the fruitless search for the N-24, the cheering sight of the other three making their way toward them across new ice was followed by their sudden disappearance and cries for help.

"It turned out afterward the ice had given way under Dietrichsen and Omdal and that only the presence of mind of Ellsworth and the safety waistcoats they wore—purchased by happy chance at the last moment before leaving land—had prevented them from being swept under by the current.

"After that the combined exertions of six men were devoted day after day for more than three weeks to the apparently hopeless task of making a road over which the N-25 and alternately the N-24 might be able to get a sufficiently long run to start the homeward flight. By repeated hacking, sawing and trampling track after track was made and track after track destroyed by the screwing pack ice, or on the other hand their hopes were disappointed by formation of new ice too thin to bear the weight of the machine when they tried instead to rise from the water. Once Reisen-Larsen was just in time to call the rest out to save the airplane when the hull was creaking and groaning and some plates had given way under the strain of ice pressure.

"'Our diary,' writes Amundsen, 'records the situation as ugly.' 'Our lives,' he said at another moment, 'were now in the balance.' And yet, through it all, in spite of constant danger and growing improbability as to their ever being able to get away; in spite, too, of the fact that they were at the time very short of rations, they seemed never to have given up hope and were able to sing and joke, even when prospects were as bad as they well could be.

"Besides the strain of this continual struggle to extricate the machine, in which, day after day, they never relaxed their efforts, they were consciously or actually, through it all, considering the only alternative plan to escape by a long overland trek of some 400 or 500 miles in length to Cape Columbia. But, fortunately, on June 15, the day which almost from the beginning had been settled in their minds as the latest date on which they must decide whether or not to give up the idea of trying to escape by way of the air, their wonderful patience and determination were at length rewarded.

"The story of how, on June 11, 12 and 13, they tramped, tramped, tramped, to complete the last attempt at road making, only to find, on June 15, that the third track was flooded, is a fitting climax to that part of their adventures when they stranded on the floes.

"In a last desperate effort they reduced the load which the machine was to carry by jettisoning everything not absolutely necessary and indispensable and then the supreme moment, knowing all the time that the floe might give way at any moment, and so after these moments of suspense found themselves suddenly in the air at last, so confident, says Amundsen, in their engines that they considered themselves already home.

"Even on the home journey, they kept steadily in view the main object of their expedition—geographical exploration of the Norwegian section of the Arctic Ocean—by following a line which would enable them to observe areas hitherto undiscovered and uncharted. The mere fact they did not reach the Pole is of little importance. Experience, they consider, has proven the impossibility of finding a landing place and accurately determining the position of the Pole; and to prosecute their researches in that direction would, therefore, have been of such doubtful value that it was not worth the risk. But the risks which they did encounter survive and the courage and resourcefulness which they showed facing them are sufficient in themselves to win for them a high place in the story of Arctic exploration."

ZEPPELIN BID FOR AMUNDSEN.

Eckener Asks Explorer to Cooperate With New Expedition.

Copyright, 1925, by The New York Times Company.

By Wireless to THE NEW YORK TIMES.

LONDON, June 22. — The Morning Post's Oslo correspondent reports that the German Zeppelin constructor Eckener has telegraphed to Amundsen expressing the hope the latter will co-operate in his new polar expedition with Zeppelins.

This is probably the same plan that Eckener discussed with Nansen in Berlin.

YOUNG DIVORCE CASE GOES TO JURY TODAY

Woman Identifies Photo of Defendant—Says Husband Was Not the Man With Her in Room.

Trial of the divorce suit brought by Courtlandt H. Young, magazine publisher, against Dorothea Campbell Young continued before Supreme Court Justice Delahanty and a jury yesterday, when a woman of Bradley Beach, N. J., identified a photograph of Mrs. Young as the woman who, with a man and a child, occupied one of her rooms last August.

Mrs. Mary E. Wilkins, the witness, said that in August, 1924, her daughter told her that some persons outside the house wanted to rent a room. She said she asked a woman, man and little girl to come in and rented them a room on the second floor. The man said that the woman and child were his wife and daughter, the witness testified. When Mr. Young was asked to stand up the witness said he was not the man who was present at that time. Mrs. Young, who was in the court room, was not asked to be identified in person by the witness, but when the photograph of the publisher's wife was shown to the witness and she was asked if she had ever seen the original of it, she replied:

"Well, I should say I have!"

Mrs. Wilkins said the three arrived on a Saturday and stayed until the following Tuesday. Mrs. Wilkins's daughter, Mrs. Minnie W. Yarnell, also of Bradley Beach, corroborated her mother's testimony and added that a few days afterward the man returned, introduced himself as a Mr. Nooney and questioned herself and her mother. He was accompanied by Mr. Young, she said, and when the two returned later, both she and her mother swore to an affidavit for Young.

Miss Rosabelle L. Murphy, an aunt of Mrs. Young, who said she had been on the stage in various musical productions, testified that she had known Nooney for two years. Last August, while she was a mannikin in the Asbury Park Fashion Show, she said, she invited Mrs. Young and Nooney to the show. On Saturday, Aug. 16, Mrs. Young, accompanied by her young daughter, Rosabelle, came to the show and asked Miss Murphy if she could rent a room in the cottage she was occupying. When she found this impossible, the witness said, Mrs. Young left for a short while, returned later about the same time as Nooney and they both left.

Mrs. Young took the witness stand late in the afternoon. She denied all charges of misconduct made by her husband and said that "Mr. Nooney" was Edwin A. Nooney 2d, a salesman and an old acquaintance of hers.

Nooney himself corroborated her statements, saying that while he had been out with her much they never had been guilty of misconduct.

The case will go to the jury today.

RABBI'S RETRACTION STOPS 4 LIBEL SUITS

Apologizes Publicly to Officials of Jewish Relief Committee Attacked in Pamphlets.

A public apology made by Rabbi Sholem E. Rogozin, 70 years old, in the Brooklyn Supreme Court yesterday settled four libel suits brought against him by four prominent members of a Jewish relief committee, whose claims for damages aggregated $400,000. The complainants were Leon Komalky, publisher of The Jewish Daily News; Harry Fischel and Rabbis Aaron Teitelbaum and Israel Rosenberg, President of the Union of Hebrew Orthodox Rabbis, all officials of the Central Relief Committee, which raised and distributed $12,000,000 during and after the World War to stricken Jews in Europe.

It was charged that Rabbi Rogozin had issued six pamphlets in which he attacked the committee in relation to this fund and its distribution. Prior to any legal action against him he was cited to appear before rabbinical authorities to produce proof of his charges. He refused to appear for such an examination, and court proceedings were started. Rabbi Rogozin was arrested on a charge of libel in one of the actions, and released in bail of $2,500.

A jury had been impanelled yesterday to try the charges, when Justice Harry E. Lewis suggested that all concerned in the case confer with him in chambers. When they returned to the court Rabbi Rogozin had signed an apology and retraction, which was read in court.

In it he said he "was in error" in his criticism of the committee, and that "the persons accused were not guilty of any wrongdoing in their relations or connections with any of the organizations with which any of them were or are affiliated, and which were mentioned in the pamphlets or circulars heretofore published by me."

Jacob Holtzman, attorney for the plaintiffs, who read the retraction in open court as made by the defendant, said his clients recognized that Rabbi Rogozin could not have paid the money judgments if they had been obtained, and that vindication was all that was sought.

General Electric Fellowship.

Harold P. Knaus, graduate student in electrical engineering and physics at New York University, has received the Charles A. Coffin Foundation Fellowship given by the General Electric Company to enable him to take up electrical research work. He plans to study at the University of Leyden, Holland. Fellowship in electricity, physics and physical chemistry were instituted by the General Electric Company in honor of its first President.

MUSSOLINI TO RULE WITH HAND OF IRON

Doom of Liberalism Foreshadowed in Expected Approval by Senate of New Laws.

IS RECASTING CONSTITUTION

Fascist Movement Completes Second Phase of Its Evolution Into Full Dictatorship.

Copyright, 1925, by The New York Times Company.

By Wireless to THE NEW YORK TIMES.

ROME, June 22.—The second phase of the Fascist revolution, which aims at constructing the foundations of a new and intrinsically "Fascist" regime to supercede the liberal regime whereby Italy has been governed from 1870 to today, has just been completed with the approval by the Chamber yesterday of an important batch of out-and-out Fascist laws.

Even the Fascisti's march on Rome in 1922 is overshadowed by the importance of this "legislative revolution," for whereas thhe march on Rome was a mere material seizure of power which might have led to nothing by Mussolini supplanting Facta as Premier, the present revolution is a colossal attempt to cut all bridges which tie Italy to the past, evolving something totally new and different from the traditional liberal régime which Italy on gaining her independence fashioned on the English and French models.

Drastic Laws Approved.

In an extremely small number of sittings the Fascist Chamber approved laws against secret societies, granted the Government full powers to reform the penal civil code and police laws, carried out reform of the army, gave Ministers the right to discharge any civil servant whose political opinions are not in line with the Government's policy, passed a vast program of public works to reclaim Southern Italy, empowered the Government to pass decrees having the value of laws under specified conditions without approval of Parliament, and evolved new legislative measures to curb the activities of the press.

In addition a special committee entrusted with the study of the possibility of amending the Italian Constitution is about to complete its report.

All these measures, though each in itself is extremely important, become doubly so when examined collectively in the light of Signor Mussolini's recent statement in the Chamber:

"Remember, we are not merely a Government; we are a new régime."

The laws against secret societies give the Government the right to inquire into the collective activities of any class of citizens or group of citizens; full powers to reform the penal civil code, and police laws to enable it to form a completely new legal system; the laws on civil servants empower it to build up a class of Government employes entirely faithful to the Fascist regime, the faculty to emit decrees without consulting Parliament gives it almost a free hand to pass any legislative measures it thinks fit, while the laws on the press enable it to exercise powerful action on public opinion.

If these laws are approved also by the Senate, they will place almost unlimited power in Premier Mussolini's hands. The Senate has always shown itself a more jealous custodian of Parliamentary prerogatives than the Chamber, therefore more bitter struggle may be looked for there, but the forecasts are that they will be approved and Signor Mussolini then will be in position to remodel the Constitution régime on new Fascist lines.

No Holiday for Mussolini.

At the close of yesterday's sitting Premier Mussolini announced that the Chamber would remain in recess probably till next December. This will give him five months of hard work untrammeled by Parliamentary considerations. On bidding the Deputies good-bye before their long holiday he said somewhat wistfully:

"But the Government is not taking any holiday."

This is specially true of the Premier himself, who, in addition to his duties as President of the Council of Ministers, holds four Ministries, namely, Foreign Affairs, War, Navy and Air, and recently assumed command of the "Battle of Wheat," which has increased Italy's cereal production. He promised besides to give special attention to economic and financial problems, to interallied debts and to the security compact and to favoring proposals for reform of the Constitution on the basis of suggestions made by the special committee. All this ought to keep him pretty busy, as it is enough work for ten ordinary men.

The gradual evolution of the Fascist revolution in its break with liberalism and reamalination to stand on its own then continuing its own régime is extremely interesting. Immediately after seizing power Mussolini, though he carried out great reforms, scrupulously respected the traditional liberal régime, at least in outward forms.

This leaning toward liberalism became accentuated after the Matteotti murder, when the Premier thought to increase his strength by contracting an alliance with the Liberal Party. When he discovered that his advances were interpreted merely as symptoms of weakness and added fresh fuel to the campaign against him, in January this year he suddenly swung to the opposite extreme, assuming a pose of most intransigeant Fascism.

The elaboration of purely Fascist laws, which were a prelude to the gradual or sudden transformation of the Italian State, date from that time, which marks the beginning of the second phase of the Fascist revolution.

Mussolini Threatens Senate.

The Fifth Congress of the Fascist Party ended today after only a two days' sitting with a powerful speech by Premier Mussolini.

"All power to Fascism," he said, must be the slogan of the Fascisti. The necessity of creating a new régime the Premier declared, brought with it the necessity of reforming the Italian Constitution, which, having been in existence for seventy-seven years, now represented a hindrence rather than an aid to the progress of the country.

For the same reason it was found necessary to centre, as far as possible, all executive and legislative power in the Government's hands as had been done by the bills passed by the Chamber in its recent sittings. For the same reason, also, it was necessary to pass measures curbing the political activities of Government employes who must in future become collaborators of the Fascist Government in setting up the new régime.

Signor Mussolini threatened "very grave consequences" if the Senate rejected his program. "Our enemies' hope is in the Senate," he said. "The Senate once had lost almost all its authority. We have given it new splendor. The Senate must and will approve our laws because we have a majority there, because we will defend our laws tooth and nail, and finally because the Senate cannot assume the responsibility of opposing us, which would lead to very grave consequences."

Mussolini's speech, which was delivered in his characteristic, forceful style, stirred 2,000 Fascist delegates gathered from all parts of Italy to heights of wild enthusiasm. It was the only noteworthy portion of the congress which limited itself to approving by acclamation, amid a great deal of rather incoherent speechifying, everything that the national directorate of the Fascist Party has done since the last congress, sunk into the background after the Deputy Matteotti murder received ovations.

Ovations to Other Leaders.

Signor Farinacci, formerly leader of the so-called savage wing of fascism and now Secretary-General of the party, was cheered only one degree less than Mussolini himself, while all the leaders of the Fascist revolution, severa lof whom, such as General Debono, had sunk into the background after the Deputy Matteotti murder received ovations.

After the close of the Congress 20,000 Fascist citizens gathered under the windows of Premier Mussolini's office at the Ministry of Foreign Affairs and improvised a great spontaneous demonstration. Cries of "We want the Duce!" were kept up for half an hour till Mussolini was obliged to appear on the balcony to be greeted by hilarious applause, cheering, shouting and hat waving.

Three times he retired, only to be again obliged to appear on the balcony to answer the cries of the crowd. Finally he begged them to return to their homes, urging them, however, to "keep ready for our future battles which will lead to unfailing victories."

INVENTOR CUTS LEG OFF.

Austrian's Axe Slips as He Is Making a "Living Doll."

Copyright, 1925, by The New York Times Company.

By Wireless to THE NEW YORK TIMES.

VIENNA, June 22.—Emil Marek, an engineer and inventor, cut off his leg at the knee with an axe which glanced off a hardwood block as he was making a "living doll," which he says was to walk and talk.

The unusual accident attracts attention, as it has been found that Marek, who is a well-known engineering promoter, a month ago took out a $100,000 accident insurance policy, under the terms of which half this amount is now payable. The insurance company is investigating the case.

NURSE COMES TO AID SHEPHERD DEFENSE

Continued from Page 1, Column 4.

was taching school be admitted to the room.

"What was the attitude of Mrs. Shepherd toward Miss Pope during this time?" asked Mr. Stewart.

"It was very friendly, very kindly," said the nurse. "I saw them in prayer together, and several times saw Miss Pope in Mrs. Shepherd's arms and on her lap, and on a stool at her feet, discussing their mutual anxiety."

"What did you notice of the attitude of Mr. and Mrs. Shepherd toward the boy?"

"It was very devoted, very loving."

State's Attorney Crowe tried to make Miss McClenehan admit that she had not said anything about the conversation with "Billy" on the subject of oysters when she told her story to one of his assistants, but Mr. Stewart insisted that it be shown that she was asked about it.

The State's attorney then read a question asked of her in his office which requested her to state generally any conversation she had with "Billy" when she went there. Her answer, he showed, covered four pages, but there was no mention in it of oysters. She could not remember, either, whether she told the attending physician of the conversation, because they had discussed so many things.

Health Commissioner Tells of Epidemic.

Health Commissioner Herrmann B. Bundesen of Chicago, a man of extremely positive manner, who did not hesitate for a reply, told of the inquiry made by his office after the Shepherd case began to determine if Charles C. Fatman could have obtained germs by merely asking for them at the counter. Everybody denied it would have been possible to obtain them in that way, he said. He then went on to describe the typhoid epidemic of 1924, at the time of "Billy" McClintock's illness, and said there were 129 cases, of which all but twenty-three were contracted after oysters from New York had been eaten.

A set of blocks, which looked like children's building blocks, the Health Department record of the typhoid cases during the epidemic, was placed before the jury. Those cases in which typhoid was contracted from eating oysters were colored red, and most of the blocks were that color. From Nov. 30 to Dec. 9, 1924, the period within which "Billy" died, there were twenty-seven cases reported, twenty above the normal, and the majority of them were among people on the "Gold Coast," he said—well-to-do families. At the same time there was an epidemic of typhoid from oysters in New York and Washington.

Mr. Crowe tried to show that, although Dr. Bundesen had laid down the most rigid rules for the guidance of employes in the Health Department they were often broken, and the Health Commissioner admitted that he had discharged seventy-five to one hundred employes for breaking rules since he took office.

"That is an epidemic of violations, isn't it?" asked Mr. Crowe with a smile.

"I wouldn't say that," replied the Commissioner.

Dr. Bundesen said he found that two clerks in his department knew Fatman, and that one of them was the man who gave out cultures over the counter after the requests for them had been approved by the bacteriologist in charge or his assistant. This clerk's name was Hoerger, he said, and when he learned that he was the bacteriologist at Fatman's "university" he asked him how he could teach when he didn't know anything about the subject.

"He said he did not know anything, but they did not know he did not know, and he was getting away with it," said Dr. Bundesen.

"I asked him if he had given out those germs, and he denied it, but he admitted he knew Fatman."

Fatman also called to see a girl at the counter until Dr. Bundesen ordered her removed and "put a screen around her."

Fatman used to hand in hospital reports to her every day, although hospitals are not required to report their patients oftener than once a month. Fatman had never been licensed to operate a hospital, and the Health Department finally found that, although he had been reporting forty or fifty patients a month, he had never had a patient in the place.

Expert Tells of Cultures.

The difficult process of keeping cultures in their pure state by "plating them out" was described by Dr. Charles E. M. Fischer, head of a bacteriological laboratory here, who was retained by the defense at $100 a day during the time he was required to be in court. Only an expert can "plate out" germs, he said.

"Supposing a culture were taken and merely transferred and not plated out in any way, and an effort was made to keep it for a year, what would be your expectation at the end of the year as to what you had on hand if you commenced with typhoid germs?" he was asked.

"Well, at the end of the year you would be very apt to have all kinds of organisms, but no typhoid," he answered, explaining that this would be due to germs getting in from the sides of the tube, from the cotton, and from the air, every time they were transferred.

"Of course," he added, "with the most extreme bacteriological technique there is a chance that at the end of a year you would have a pure culture of typhoid, but even with the most extreme bacteriological technique the chances with such procedure are quite remote that you would have any typhoid."

Such technique could not be acquired as Fatman said Shepherd acquired his, he said—merely by verbal instruction—any more than one could operate an airplane on such instruction. He also described at great length the difference between typhoid germs and para-typhoid germs, laying the ground for the contention by the defense that Fatman gave Shepherd para-typhoid and what "Billy" McClintock died of was pure typhoid. Fatman left a gap in his testimony when he said he gave Shepherd three tubes of cultures, one of para-A and one of para-B, but failed to tell what the third was.

Dr. Fischer said that Fatman worked for him for a time on minor analyses, because he was not competent to perform more difficult tests. He said also that Fatman took a leave of absence to go to St. Louis and when he returned said he had purchased a diploma in medicine.

THE MAN'S SHOP

For Summer Week-ends

To be cool, to be comfortable, and to be smartly dressed for every week-end and vacation activity, these are the things the Man's Shop suggests to you now:

Your Suit—Light blue or blue-gray single breasted, $60.

Flannel trousers—Plain gray, or biscuit shade with stripes, $12.50. Plain white, $8.50 to $15. White with stripes, $12.50.

Linen knickers—Full cut, well tailored white linen, $5. Others at $6.50 and $8.

Bathing outfits—Shirts of fine worsted in the popular broad or narrower stripes, $4. Blue flannel trunks, $3.50 and $5.50. New imported elastic belts in smart colored stripes, $1.50. One- or two-piece worsted suits, $6.

Shirts—Collar-attached broadcloth in white, blue, gray, or tan, $3.50. White oxford, $2.50.

Foulards—Imported English four-in-hands in bright, cool summer designs, $1.75. Batwings, $1.25.

Caps—Linen with overplaid design, $2.50. Light worsted Aircool, with ventilation holes in visor, $3. Duck hats with green underbrim, $1.50.

Slip-on Sweaters—Lightweight white, with broad colored stripe at neck, wrists, and bottom edge, $6.50.

Golf Hose—Innumerable smart designs in light and medium weight worsted yarns, $5 to $10. Cotton golf hose, $2.

Sports Oxfords—White buckskin with tan trim, crepe rubber or leather soles, $12.50. Same with black trim, crepe soles, $12.50.

EXPRESS ELEVATOR SERVICE

Lord & Taylor

FIFTH AVENUE 38th and 39th Streets

The Coward Shoe

A Distinctive Pump

that Suits Every Summer Costume

THE season's most fashionable Pump presented in a variety of materials and shades, that harmonize with and enhance the beauty of every costume. Patent leather, white canvas; black, grey, copper brown and blonde satin. This Pump appeals to women of good taste as much for its naive simplicity as for its high Coward quality!

SOLD NOWHERE ELSE

James S. Coward

Shoes of Quality Since 1866

270 Greenwich Street, Near Warren Street

New York

Store Hours: 8.30 to 5.30

JEWETT COACH

Already, thousands have bought Jewett Coach—*the greatest Jewett ever built.* They have bought because it's the finest Coach ever designed—finest in roominess—convenience—comfort—sturdy construction—detail finish.

And Jewett Coach will outperform any car within $500 of its price. That's a proved fact! We are ready to prove it to you anywhere—any time you specify. If you want a power thrill that's unlike anything you ever had—if you are seeking genuine quality and beauty in a Coach that's built for five—see and drive Jewett Coach.

$1260

F. O. B. Detroit, tax extra

Hydraulic four-wheel brakes (Lockheed type) at slight extra cost

PAIGE DETROIT CO. OF N. Y., INC.

1753 Broadway, at 59th St. Circle 4370

STRIKE IN CANTON; GUNBOATS STAND BY

Native Help Quit Foreigners, Who Guard Their Area, Ready for Sixty Days' Siege.

HONGKONG HARD HIT

Unrest Grows, Stock Exchange Delaying Settlement—Shanghai Native City Militarized.

CANTON, June 22 (AP).—The threatened native strike began today, all foreigners' servants and clerks leaving Shameen, the European quarter, owing to notice from the guilds, with evidences that their action was taken under Government coercion. The native merchants oppose the strike.

Shameen prepared to resist the siege expected from the strike, which, it is reported, will last at least two months.

Native business in the city was proceeding in a restricted manner owing to the non-arrival of cargoes.

Steamers were leaving for Hongkong and Macao crowded with foreign refugees, mostly missionaries and some business men and their families.

Chinese pickets outside the gates of Shameen are preventing the entrance of any natives. A strong anti-foreign feeling is prevalent among certain classes.

Shameen, the artificial island which is the Canton foreign settlement, today was in a state of siege:

Two gunboats, one British and one French, held commanding positions in the creek separating Shameen from the city. All approaches to the island were fortified with piled-up sandbags and quick-firing guns, testifying to the preparedness of the foreign forces for emergencies.

All Europeans have been warned not to enter Canton itself. In Shameen it is believed they will be safe. The placing of the two gunboats is supposed to make impossible any landing by Chinese on the island.

A fresh contingent of French sailors arrived this morning and took up quarters in Shameen.

Foreign residents in the Y. M. C. A., in Canton itself, have been urged to go to safer lodging.

The general strike is continuing under the pressure brought to bear on workers by the Kuomintang (people's party), the present ruling faction in Canton. Some Chinese say that much of the anti-foreignism is the result of Kuomintang coercion.

Anti-foreign feeling is especially strong against Japanese and British nationals and interests. The Americans are reported to be receiving better treatment.

Hongkong Guards Food and Money.

Copyright, 1925, by The New York Times Company.
Special Cable to THE NEW YORK TIMES.

HONGKONG, June 22.—"A state of emergency" was declared today by the Government in Hongkong. This means the imposition of a censorship and prohibition of the export of foodstuffs and money.

Sensational rumors are in circulation, including a reported Japanese declaration of war against Canton, which perturbs the Chinese, whose exodus continues.

Although the atmosphere is tense, the strike has not extended as rapidly as was expected. The Mechanics Union has decided that its members will remain at work as long as any Chinese remain in the colony, which means at least the continuation of the water and electrical services.

The strike is having a very severe effect upon the native banks, including those managed on foreign lines. These banks are approaching the end of their resources owing to the continued heavy withdrawals, and they are negotiating for foreign assistance. Many native clients are transferring their accounts to foreign banks, despite the boycott against them. There is a strong demand for foreign bank notes.

Ships Quit Hongkong by a Ruse.

HONGKONG, July 22 (AP).—Girls replaced Chinese striking elevator operators at the Hongkong Hotel today, while the hotel bandsmen, Filipinos, substituted for Chinese table boys. A number of British and Portuguese boys volunteered their services in other departments of the hotel affected by the strike, as well as at Wiseman's Café. Chinese office boys employed by the principal merchantile firms were walking out today.

All Chinese banks in the city were closed today to prevent any runs on the institutions. Strongly armed guards were posted at the bank entrances.

When efforts were made today by striking Chinese to intimidate the crews of three steamers of the Java, China, Japan Line, Captains of the vessels slipped their craft from the moorings and moved to Stonecutters Island, where they obtained clearance papers and steamed out of the harbor.

Chinese seamen employed on the liner Empress of Asia deserted the ship here today and it was probable the ship would be unable to sail on schedule date.

The Stock Brokers' Association decided to close indefinitely.

The Stock Exchange reconsidered its earlier decision to carry on the regular quarterly settlement for a two-day period until Wednesday, and upon the recommendation of leading British bankers announced postponement of the settlement until further notice. This action was taken because of heavy withdrawals of funds from native banks by Chinese who are leaving for Canton. This is resulting in the wholesale withdrawal of the credits necessary to negotiate the quarterly settlements.

Reports today said that Chinese banks in Macao, the Portuguese dependency, thirty-five miles west of here, were experiencing runs and that their silver reserves were growing short. Otherwise everything was reported to be quiet.

TO DEPORT RED CHINESE.

Paris Police Seek Way to Punish 100 Who Invaded Legation.

Copyright, 1925, by The New York Times Company.
Special Cable to THE NEW YORK TIMES.

PARIS, June 22.—A general round-up and expulsion of Chinese Communist agitators is the action the French Government intends to take in retaliation for the invasion of the Chinese Legation yesterday by 100 Chinese, who, under threats, forced the Chinese Minister, Tcheng Loh, to sign documents approving the movement in Shanghai and accusing "imperialistic Governments," France especially, of being responsible for the disorders in China.

Minister Tcheng Loh declined to file a complaint against the offenders, mostly young students, feeling that it would be wiser not to stir up the Chinese colony, which might lead to further trouble. In view of his refusal to push the case the French authorities are somewhat embarrassed as to methods of procedure. Foreign legation property being extra-territorial the French authorities have no right to take action with reference to any crime committed thereon unless specifically requested to do so by the Minister.

On the other hand the police feel that the incident must not be allowed to pass unnoticed, as it would tend to encourage agitators to make the foreign legations centres for propaganda and disturbance. In order to find some way which through the law can act, the authorities are analyzing the status of the French caretakers of the lodge, where the carekeeper and his family was locked up while the agitators invaded the legation. Inasmuch as the building housing the Chinese Legation also is occupied by other tenants, including some Americans, all of whom are served by the same caretaker, it is contended that the caretakers' lodge, at least, is mixed territory and the invasion, therefore, by the students can be punished as an act of force and unlawful entry, independent entirely of what happened in the legation proper.

An opinion to this effect, submitted by Professor Basdevant of the Faculty of International Law at the University of Paris, is accepted by the authorities as the basis for its action.

Two of the agitators who invaded the legation were arrested today and the police are making every effort to obtain and identify the others who participated in the episode. It appears that one leader was a young woman, who is neither Chinese nor French, but is believed to have been a Russian. The police are convinced, as usual, when dealing with incidents of such a character, that the whole affair was directly inspired by Bolshevist propagandists.

REPORT MANCHURIA TROUBLE.

Tokio Advices Believed to Show New Bolshevist Effort.

Copyright, 1925, by The New York Times Company.
Special Cable to THE NEW YORK TIMES.

LONDON, June 22.—It is understood the British Cabinet had the Chinese situation under serious consideration today.

A report was received in London from Tokio that serious disorders had broken out in Manchuria and were spreading. In giving this report the Daily Telegraph's diplomatic correspondent says:

"This region, hitherto under Chang Tso-lin's strong administration, has been the most orderly area in China. The cause of the new trouble is not precisely known, but it was believed a Bolshevist agent has taken advantage of Chang's absence from his provinces to provoke risings against him and the foreign colonies and disaffection among his home troops. Moscow's aim (for Moscow regards Chang as the enemy) may also have been to compel him to return to Manchuria from Tientsin, where he at present is staying, and bring back with him his field army, which otherwise might have seized Peking. Were Chang forced by events to withdraw from Peking the triumph of the Bolshevised General Feng Kuomintang party and the Soviet Ambassador Karakhan would be assured. Japan has special vital interests in Manchuria and any disorders there might compel her to reinforce her troops which are guarding a certain section of the Manchurian railway.

"The same correspondent understands informal Anglo-American conversations are progressing in London on the subject of the Chinese crisis, but no policy is yet framed.

Some alarm being felt here regarding the safety of Christian missionaries in China, the London Missionary Society today received the following message from their missionaries in Shanghai:

"Strong anti-foreign feeling spreading in student centres. Our own missionaries are all safe. The future is very uncertain. We advise ladies leave isolated stations. Canton situation gives great cause for concern for women and children."

The society has twenty adult missionaries in Shanghai and ninety-four in all China.

MARTIAL LAW IN SHANGHAI.

7,000 Chinese Troops Keep Order in the Native Areas.

Copyright, 1925, by The New York Times Company.
Special Cable to THE NEW YORK TIMES.

SHANGHAI, June 22. — The strike situation today is stationary, but the impression deepens that shops and banks will reopen after the Dragon Festival to be held on Thursday.

This would not include shipping strikers, who take orders solely from Canton.

Chang Hseuh-liang, son of Chang Tso-lin, left today for Tientsin to consult his father. He has collected 7,000 Fentigen troops in this district and has disposed them around Shanghai and declared martial law in the native area to check the student demonstrations.

Nanking Mob Beats Japanese.

SHANGHAI, June 22 (AP).—A telegram from Wu-hu, about fifty miles from Nanking, said Chinese coolies there assaulted a Japanese official of the Salt Gabelle. The Japanese official was then arrested by Chinese police on a charge of possessing arms.

Dispatches from the island of Hainan, south of Kwangtung Province, report great uneasiness there and at the city of Hoihow, the port of that island. Foreign disturbances were reported to be continuing at Swatow, Amoy and Foochow, but strikes in those places were not spreading.

Four American destroyers have reached Woosung, near the entrance to this port, from Chefoo. The situation at Woosung is reported to be easier.

MANILA, June 22 (AP).—Owing to the marine strike of Chinese workers at Hongkong, the steamship President McKinley will not call at that city. Instead, when she sails tomorrow she will go direct to Shanghai.

RAPPLEYE GIVES PLANS FOR MEDICAL SURVEY

In a Five-Year Investigation Will Seek to Eliminate the 'Diploma Mills.'

Special to The New York Times.

NEW HAVEN, Conn., June 22.—Medical "diploma mills" may be driven from the United States through the appointment of Dr. Willard C. Rappleye, retiring Director of the New Haven General Hospital, as executive head of the Commission on National Medical Education, under direction of the American Medical Colleges, which will investigate medical education throughout the country.

The survey will take five years, will be financed by the association, and its conclusions are expected to frame new history for American medical institutions.

"The members of the commission," said Dr. Rappleye tonight, "hope to right the wrong that is now so prevalent because of the action of Legislatures of several States. At present medical education is to some degree regulated by rules laid down by the American Medical Association and by the Association of Medical Colleges, but some Legislatures have passed laws which have opened the doors to abuses. It is believed that efforts can be made which will result in Legislatures in the future consulting with the newly formed commission before passing further laws relating to medical education and practice."

Dr. Rappleye said tonight that he would continue to make his headquarters in New Haven, although he will conduct his survey through personal investigation. He will begin his duties Oct. 1.

No specific or detailed curriculum will be prescribed as a result of the survey, but the recommendations which the commission will reach will be the basis of changes in the medical school administration generally.

Other members of the commission to make the survey are President A. Lawrence Lowell of Harvard, President Ray L. Wilbur of Stanford University, President Walter A. Jessup of the University of Iowa, Chancellor Samuel P. Capen of the University of Buffalo, Sir Robert Falconer, President of the University of Toronto; Dr. Walter L. Bierring of the National Board of Medical Examiners, and former Dean George Blumer of the Yale Medical School.

Gen. Gomez to Visit Army Posts.

Special Cable to THE NEW YORK TIMES.

MEXICO CITY, June 22.—General Arnulfo Gomez left Mexico City today en route to Europe. He will visit Washington on the invitation of Colonel Russell and Major Glass, Military Attachés of the American Embassy. He will inspect the principal military posts in the United States.

Stewart & Co.

Correct Apparel for Women & Misses

FIFTH AVENUE at 37TH STREET

Showing Every Smart Type of Coat for Every Summer Travel

STEAMER and TRAVEL COATS

Hand Loomed Woolen Coats

89.50

Our own striking model made from hand-loomed Vicuna shawls imported from Scotland. A collar of cocoa blended kit fox adds smart distinction.

"Greatcoat" Of Yorkshire Tweed

69.50

Strictly English in lines is a fine Yorkshire tweed "greatcoat" with mannish cuffs, large pockets and a rich collar of silver or cocoa blended kit fox.

English Type Swagger Coat

39.50

The chic swagger of an English topcoat is featured in a new model fashioned of fine subdued overplaid woolens. Collared with richly blended fur.

A New Model Cape-Back Coat

59.50

Smart new variations of the cape-back—the cape being attached to the sleeves. Topped with a luxurious collar of finely blended fur.

Lord & Taylor

FIFTH AVENUE
TELEPHONE FITZROY 1900

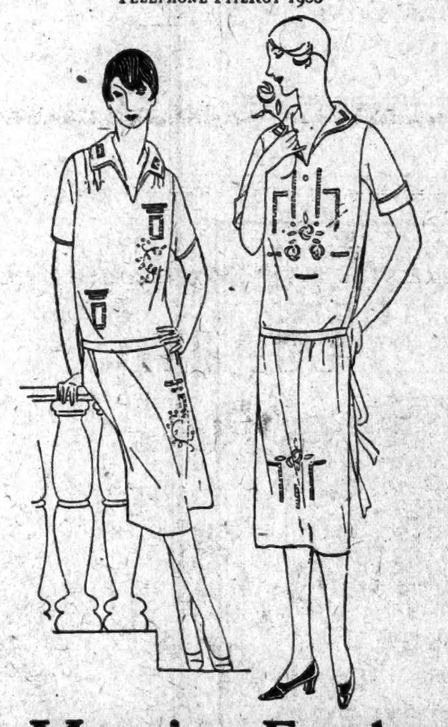

Morning Frocks

of Voile, Hand-Made

$5.95

Imported frocks that look delightfully fresh and that are as cool as a frock can be. In simple one-piece styles of fine sheer voile, hand-made and beautifully hand-embroidered. They tub easily and retain their charm. In pastel shades—orchid, flesh, light blue, peach and grey, embroidered in white and white embroidered in colors.

SECOND FLOOR

Express Service [Elevator No. 14—35th St. Side]
Now Runs Directly to

The MEN'S SHOP *at* MACY'S

FIFTH FLOOR — EAST BUILDING

950 MEN'S SUITS

$32.50

AN unusual opportunity to save, for men of all sizes and all tastes. Our fine quality Sackville suits, of imported and domestic fabrics. Well styled, well tailored, low priced to speed their selling.

*TRADE MARK REGISTERED

ON SALE TUESDAY, 9 a. m.

R. H. Macy & Co. Inc.

34th ST. & BROADWAY NEW YORK CITY

"EQUAL *to the* BEST *in* QUALITY *and* STYLE — LOWER THAN *the* REST *in* PRICE"

COPYRIGHT 1925, R. H. MACY & CO., INC.

Well, sir, you could have knocked us over with a feather! One of our Younger Friends asked us t'other day if we make suits suitable for his generation.

If we do? What else does he think we sell to young men!

For instance — among others, there's the good old standby with the high 3-button front, soft roll lapels and full back.

Or another newer favorite with a 2-button coat, slightly fitted at the waist. Some with patch pockets.

Then we've also a 3-button coat on the same lines.

Double-breasted blue serges.

Wider trousers on all.

And all in the gayer fabrics young men insist on.

Everything else men of all ages wear.

ROGERS PEET COMPANY

Broadway at Liberty — Broadway at Warren — Broadway at 13th St.

"Five Convenient Corners"

Herald Sq. at 35th St. — Fifth Ave. at 41st St.

CRUSOE'S ISLAND.

Captain E. Armitage McCann describes the lonely Juan Fernandez Island, to which Chile will run passenger ships. The New York Times Magazine Section next Sunday.—Advt.

EIGHTY-TWO YEARS OF FAITHFUL SERVICE

GIMBEL BROTHERS

32ND STREET - BROADWAY - 33RD STREET NEW YORK CITY

Gimbel Post Cards Still 150 Miles from THE NORTH POLE

Almost a year has slipped by since the Gimbel Stores advanced considerable sums of money to Roald Amundsen for the purchase of airplanes to be used in the proposed transpolar flight.

It will be remembered that the funds thus contributed by us were to be regained through the sale of transpolar postcards.

As a matter of fact our receipts from the sale of cards were somewhat less than our contribution to the project.

It was well understood that the cards might not reach the Pole: there was no guarantee of it.

It was expressly stated that purchasers of the cards were taking a sporting chance—as were we.

It is only fair that we should inform the thousands of men, women and children who contributed, that the cards started for the Pole with Amundsen, went with him as far as he went, were abandoned by him, only at the last moment and only under the force of dire necessity.

We have received many letters and telegrams of inquiry, and have answered them. We make this announcement for the benefit of those who have perhaps hesitated to ask us for information.

SENATOR LADD DIES AS FAMILY ARRIVES

North Dakotan Shocked by the Death of La Follette, Fellow Member of Bloc.

ILL AFTER WADING IN FLOOD

Was Head of North Dakota Agricultural College—Made War on the Foes of Pure Food.

Special to The New York Times.

BALTIMORE, June 22.—United States Senator Edwin Fremont Ladd of North Dakota died at the Church Home and Infirmary here at 10:30 A. M. today. His death followed by a few days that of his friend and political associate, Senator La Follette. Mr. Ladd's illness had taken a turn for the worse when he learned of Senator La Follette's illness, and it is said the news deeply affected

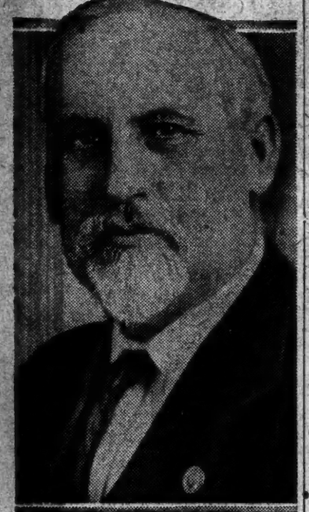

SENATOR EDWIN F. LADD,
North Dakotan Who Died in Baltimore Yesterday at 65 Years.

him. An acute attack of the kidneys and other complications hastened the end.

With him at the time were his wife, his daughter, Miss Virginia Ladd, and a son, Milton, who had come to the hospital from Washington after physicians had announced that his condition was critical.

Mr. Ladd had been at the Baltimore hospital for ten days, although the fact of his illness was not made public until three or four days ago. His illness, according to his physicians, was the outcome of the effects of exposure several months ago, when his automobile was stalled in the flood waters of the Missouri River, and he was forced to wade through water to take a train. It was while riding in his wet clothes that he developed an attack of neuritis and rheumatism.

During his stay at the hospital he was under the care of Dr. G. Lane Taney Hill. It was Senator Ladd's third attack in recent months.

Stricken Ill on Way Home.

Senator Ladd recently left Washington by automobile for his home State, where he had planned to make several speeches. In Cleveland a painful attack of what was said to be rheumatism forced him to abandon the journey and seek the hospital in Baltimore.

When he entered the Church Home and Infirmary it was not thought even by his physicians that his illness was serious. He was cheerful and hopeful and expected to return soon to Washington, but in a few days his condition became worse and kidney and heart complications rapidly developed. The body was removed to Washington tonight. It has not yet been decided whether to place it temporarily in a vault in Washington or take it to North Dakota on a train leaving Washington on Thursday.

The Senator is survived by his wife and eight children. He married Miss Rizpah Spragie of Annapolis in 1893.

GRAND FORKS, N. D., June 22 (AP).—Governor A. G. Sorlie said today at Devil's Lake he could not say what steps would be taken to fill the vacancy caused by the death of Senator Ladd. He will have to investigate the legal side of the matter before deciding on the course.

He expressed regret when informed of Senator Ladd's death, adding that the Senator "had done a great deal for North Dakota, not only as a statesman, but through his chemical researches."

Champion of Pure Food Laws.

Edwin F. Ladd possibly was the only chemist to enter the United States Senate. He was not merely an authority on chemistry, particularly in its connection with food, but was a pioneer champion of pure food laws and a lifelong foe of adulterators and fraud perpetrators of all sorts. His unceasing war on dishonest manufacturers frequently brought him into lawsuits. Eight times he defended himself before the United States Supreme Court, each time successfully. The farmers of North Dakota knew that their cause was his, and he frequently was spoken of as the most popular man in the State.

Born Dec. 13, 1859, at Starks, Me., Senator Ladd was raised on a farm and received his education at the State University of Maine, graduating in 1884. He then came to this city with the intention of becoming a physician, but was attracted by an offer from the New York Experiment Station and soon found his work there as a chemist so engrossing that he abandoned the idea of practicing medicine.

A few months after North Dakota was admitted to Statehood, Mr. Ladd went there to help found the State Agricultural School and Experiment Station. His work included the analysing of a widely sold brand of fertilizer and the obtaining of a law compelling fertilizer manufacturers to label their products with the name and proportion of each ingredient. This fight, Mr. Ladd said, was the only one he ever won without having to go through the courts.

Lawsuits Always Menacing.

"For twenty years I never went to bed at night without from one to half a dozen lawsuits or injunctions hanging over me," he said while discussing this phase of his career in 1920. "At first the beverage producers made trouble, then the packers and food adulterators. The latest difficulties are with the paint manufacturers. The trouble in every case arises from their efforts to evade the law. Just now there is a libel suit for $100,000 against me, but I don't think the complainants will press it."

On going to North Dakota Senator Ladd was made Professor of Chemistry in the Agricultural College. Later he became Dean of the School of Chemistry and Pharmacy as well, chief chemist of the State Agricultural Experiment Station and State Chemist. There appeared to be no limit to the amount of work offered him in his chosen field, for in 1899 he assumed the editorship of The North Dakota Farmer and in 1900 the duties of Food Commissioner of North Dakota.

In 1916 he was elected President of the Agricultural College and three years later was appointed by the Non-Partisan Governor as State Inspector of Grades, Weights and Measures, a new office, which gave him complete supervision of every state in the marketing of grain in North Dakota. The labors entailed by so many public and semi-public positions did not prevent their incumbent prosecuting his private laboratory researches and writing several books and many monographs on chemistry, agriculture and allied topics. In 1903 he published a "Manual of Analysis," and in 1908 "Mixed Paints."

Enforced Statutes He Wrote.

His work has been described as coming nearer to affecting every individual in North Dakota than that of any other citizen. He helped give the State a pure-food law, a strong drug and patent medicine law, what is said to be the best paint law in the country, a cold storage law, an honest advertising law and an effective sanitary inspection law. All these laws were especially effective, for they were enforced by the man who wrote them.

When the elections of 1920 arrived no strictly political experience lay behind the man supported by the Non-Partisan League, an organization to which, by the way, the candidate did not belong, partly because he did not wish a membership to seem to color his activities. But the Republicans realized the league held the whip hand and they nominated Ladd, who defeated Senator Gronna at the polls.

May Elect Ladd's Successor.

FARGO, N. D., June 22 (AP).—The Fargo Forum says the choice of a successor to Senator Ladd of North Dakota, who died in Baltimore, may not rest entirely with Governor Sorlie, as has been generally supposed, but may require a special election.

UNABLE TO EXPLAIN CROMWELL DROWNING

Passengers on the Veendam Are Divided Over How New York Girl Fell From the Ship.

Copyright, 1925, by The New York Times Company.
By Wireless to THE NEW YORK TIMES.

PLYMOUTH, England, June 22.—Further details of the drowning of Miss Elizabeth Mary Cromwell, who was lost overboard from the Veendam, were told to a NEW YORK TIMES correspondent today when the liner reached Plymouth.

Passengers on the promenade deck saw her leaning far over the starboard side about 9 o'clock in the morning last Tuesday. A few minutes later they heard her plunge and saw her on the water. Life buoys were immediately hurled into the water and a lifeboat was launched, while the ship circled quickly under orders of the captain to retrace the course.

Although the search lasted an hour and a half the girl was thereafter unseen. She is believed to have escaped the propellers, but this is not certain.

The captain attributed the death to an accident, but the passengers are divided. Many believe it was premeditated because she was depressed the day previously and had been given a bromide.

On the morning of her death she breakfasted as usual in the stateroom of a friend, Mrs. Stocks Miller, then went on deck. Although she was not heard to have threatened to take her life, some passengers say she made no effort to reach the life buoys when she came to the surface. Others say she never came to the surface and must have been hit by the propellers.

ROBBER KILLS POLICEMAN.

Chicago Patrolman Is Shot Arresting Two in $5,000 Hold-Up.

CHICAGO, June 22 (AP).—Patrolman Patrick McGovern was fatally shot today by one of two robbers who had obtained the receipts of the Pantheon Theatre in a hold-up near the North Shore Trust and Savings Bank. The policeman died in a hospital. McGovern was accompanying the theatre messenger, who was carrying about $5,000, and the hold-up occurred about a block from the bank, a busy north side section. The two robbers had been arrested by McGovern. One of them had a revolver hidden under a newspaper and fired without warning on the patrolman. Both robbers escaped with the money.

A short time earlier four robbers fought a revolver battle with four policemen on the west side and escaped. No one was wounded.

CHINESE-JAPANESE EXHIBIT.

Prints and Paintings On View at the Public Library in Newark.

A small exhibit of the arts of China and Japan, including a series of Japanese prints, a large kakemono painting made by a Chinese living in Foochow and an early Japanese stone sculpture, is on view this week at the public library in Newark, N. J.

The Japanese prints, all by Hiroshige, include twelve series from two of his sets, "The Hundred Views of Yeddo," and fifty-three stations of the "Tokaido." Among them are "Inlet off the Mouth of Sumida," "Pine at Right View Hill," "Top of the Street," "Nippon Bridge" and "First Avenue of Nihonbashi."

FIGHTING RESUMED ON MOROCCO FRONT

Riffians and French Forces Clash All Along the Line After a Period of Quiet.

KRIM FACES DUAL DRIVE

Spaniards Ask British and French Troops for Tangier—Blockade Agreement Is Signed.

Copyright, 1925, by The New York Times Company.
Special Cable to THE NEW YORK TIMES.

PARIS, June 23.—The Moroccan front became active all along the line yesterday for the first time in some days. North of Ouezzan the French mobile columns continued their labors clearing out invaders and the communiqué reports they have practically cleared the enemy from the homeland to the Rhouna tribes, which extends north to the Loukkos and east to the upper Zemd Oula River, ten miles northwest of Ouezzan. The enemy is showing stubborn resistance and making strong counter-attacks, however.

Between Bibane and Taounat Riffians again started to cross the Ouergha as soon as columns sent out to drive them away had departed. Yesterday French partisans and armored cars fought an engagement with some of these in the Massaoud hills where they killed or wounded a handful of the enemy. North of Taounat all is quiet and the enemy is harvesting in view of the French lines. East of Ain Aicha the French cleared out the Ain Matouf region again and partisans are patroling the area actively while peaceful tribes are recovering their composure.

Air forces made ten bombardments of meeting places and markets north of the Ouergha, particularly north of Bibane in the Souk hills and Taffrat north of the Riff chain, which is an important crossroads. Between Aknoul and Siyan, which lie at angles of the base of an equilateral triangle of which Ajdir forms the summit, for twenty-five miles on each side the Riffian concentrations in large numbers were discovered. This is apparently a defensive measure against attacks either by the French from Moulouya, by the Spanish from Melilla or by a joint landing at Alhucemas Bay.

Tangier in Fear of Disorders.

Copyright, 1925, by The New York Times Company.
By Wireless to THE NEW YORK TIMES.

TANGIER, June 22.—The Spanish Government has proposed to the French and British that 500 Spanish civil guards should be landed to protect Tangier because of widespread discontent of all nationalities due partly to failure of the new administration to protect peasants from raiding Spanish native troops. The offer was rejected because it was felt appearance of Spanish troops in the neutral territory of Tangiers might lead to trouble. The Spanish Directory has replied asking that French and British troops be landed at the same time, but this is improbable unless the situation grows much worse. Discontent of all classes with the present administration is also due to the fact that Tangier has a Government far beyond its possibilities and finances and the burdens are too heavy. In the face of this general resentment at conditions, it is thought in official circles that precautions for maintaining order should be taken. The Spanish Directory has given strict orders to troops in the Spanish zone along the international zone to avoid recurrence of recent raids by native troops within the Tangier zone.

Blockade Agreement Signed.

MADRID, June 22 (AP).—A Spanish official statement issued tonight announces the signature of Spain and France of an agreement for the blockade by sea of the Moroccan Coast.

The agreement was signed by General Gomez Jordana and Señor Aguirre for Spain, and Ambassador Count Peretti de la Rocca and M. Sorbier for France.

The blockade agreement covers the Moroccan sea coast along French and Spanish territory. The blockade will be enforced by warships of both Spain and France, but each squadron will preserve complete independence of command in conformity with the general rules laid down by their respective authorities.

Under the agreement French and Spanish ships may use any open commercial port in Morocco. Spanish ships may call at Oran and Nemours, in Algeria, and French ships at Algeciras, Malaga and Almeria, Spain.

MELILLA, Spanish Morocco, June 22 (AP).—French and Spanish warships for several days have been patrolling the Moroccan coast to prevent traffic in contraband.

FEZ, June 22 (AP).—A Spanish aerial mission flew here from El Araish and discussed with Marshal Lyautey Franco-Spanish aerial cooperation against the Riffians.

RADICALS CRIPPLED BY DEATH OF LADD

Continued from Page 1, Column 2.

Senate toward the successors of Senators Ladd and La Follette, if they also should be radicals. The test they made in denying Senators Ladd, La Follette, Frazier and Brookhart access to their caucuses and to important committee assignments was that, although they were elected as Republicans, they failed to support the party in 1924. But, it was asked today, how could this test be applied to men selected to fill vacancies, and who had never qualified for Senate seats through elections?

Republicans close to the White House were free in saying this evening that the bloc has virtually disappeared, as there is now no strong leader to rally around the flag of liberalism the ten or eleven men over whom La Follette had such a strong influence. Of the two genuine dyed-in-the-wool radicals Senator Frazier even now is said to be making overtures to return to the regular fold, and there is a chance that Senator Brookhart may have lost his seat in the contest with Captain Steck.

The death of Senator Ladd caused genuine sorrow at the Capitol. A quiet, strong-minded man, he was respected and liked by most members of the Senate, who believed that no matter what his political theories might be, he was sincere in them. He was a most diligent worker, seldom participating in debate, but always well informed on what was going on, and a strenuous worker in committees.

"I have just learned with great sorrow of the passing away of Senator Ladd," said Secretary Kellogg this afternoon.

"It was my privilege to serve with him during my term in the Senate. His death removes from that body one of its ablest members and his loss will be keenly felt by all of his friends and colleagues."

WISCONSIN LIBERALS MOVE TO AVOID SPLIT

Now in Doubt Whether Mrs. La Follette, Bob Jr. or Governor Blaine Should Be Senator.

Special to The New York Times.

MADISON, June 22.—Prominent State Progressives, who are here for the funeral of Senator La Follette, will remain in Madison for a conference tomorrow to formulate a plan to prevent the threatened split in their forces over the selection of a new Senator. The necessity for the parley was decided upon immediately after the funeral today, with so many reports of controversy between the faction headed by Governor J. J. Blaine and those opposed to him.

The question is whether the Governor ought to run in the special election he is expected to call.

Life-long political supporters of Senator La Follette are prepared to suggest that Governor Blaine ask the Legislature for the power to appoint a Senator, with the Governor agreeing in advance to name Mrs. La Follette, if she would accept, or Robert M. La Follette Jr. This would crowd Blaine out of the Senatorial picture until 1926, when he would have to run in the primary against Senator I. L. Lenroot, regular Republican.

Those who sponsor this plan advance the argument that the first important consideration is to keep the Progressives intact, and that if Blaine would appoint Mrs. La Follette or her son he would be in a stronger position to swing the Progressives in line for himself in 1926.

However, friends of Blaine are skeptical of this plan. They see in it the possibility of the Governor losing out altogether. The Governor also realizes that in a State election now he could probably attain his desire of sitting in the Senate, even if other Progressives left his faction and supported Mrs. La Follette. Blaine has a State machine, perfected in the past four years, which is the fear of the stalwart G. O. P. group, and with which Blaine is assured he can attain the Senatorial seat if the election is held at an early date.

Stalwarts are banking on a row among the Progressives over Blaine's candidacy to help the Old Guard in the approaching contest, although they have no candidate as yet.

Another rift in the ranks of the Progressives was seen today when legislative friends of Representative John M. Nelson of Madison, manager of La Follette's 1924 Presidential campaign and Chairman of the Progressives in the House of Representatives, started a boom for him to fill the vacant seat in the Senate.

Governor Blaine is plainly in a quandary. If he enters as a candidate in the special election he will lose direct contact with his State machine, and if he waits for the 1926 contest with Lenroot in all probability he will face a united Old Guard.

OPPENHEIM, COLLINS & CO
34th Street—New York

Sponsors the New

REVERSIBLE

FUR COATS

For Madame and Mademoiselle

Really two coats in one—
may be worn either side out

SKETCHED is a Reversible Fur Coat of dark Muskrat with border of Nutria—reverse side of Imported English Wool.

245.00

The latest and smartest thing in Fur Coats—ideal to wear for travel, on board ship, and all next Winter.

OTHER REVERSIBLE FUR COATS
195.00 to 350.00

EIGHTY-TWO YEARS OF FAITHFUL SERVICE

GIMBEL BROTHERS

32ND STREET—BROADWAY—33RD STREET NEW YORK CITY

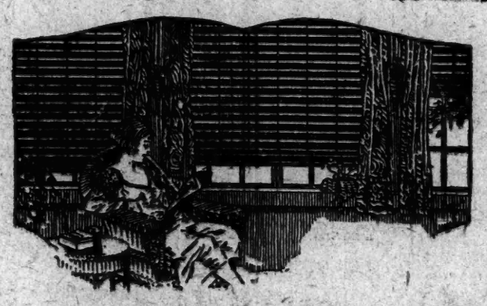

The Headquarters for

"Aerolux" Porch Shades

Aerolux Porch Shades are ideal because they keep the porch cool and airy and harmonize with any decorative scheme. Aerolux Shades are "at home" on any porch and will last for years. Complete with "Hang-Easy" and "No-Whip" devices.

Stock Sizes and Prices Aerolux Standard

In Olive, Walnut, Green and White, Walnut and White—

Widths	3¼ ft.	4 ft.	5¼ ft.	6 ft.	7¼ ft.	8 ft.	9¼ ft.	10 ft.	12 ft.
7ft.6in.high	$3.00	$4.00	$5.45	$6.45	$7.65	$8.70	$10.20	$11.30	$13.75

IN VERTICOLOR STRIPE—Gray or Tan With Green Stripe.

Widths	3¼ ft.	4 ft.	5¼ ft.	6 ft.	7¼ ft.	8 ft.	9¼ ft.	10 ft.	12 ft.
6 ft. high	$3.25	$4.25	$5.75	$6.90	$8.25	$9.25	$10.75	$11.95	
7ft.6in.high	$3.45	$4.60	$6.25	$7.40	$8.80	$10.00	$11.70	$13.00	$15.80

BRING CORRECT MEASUREMENTS

GIMBELS UPHOLSTERY SHOP—*Sixth Floor*

A dainty Small Grand—
The Ideal Gift for the Bride

SPECIAL OFFERING

of Fifty, Brand New

J. & C. Fischer

Baby Grands, with Fine Bench, at $860

"The Piano everybody knows"—over one hundred and fifty thousand in use. A list of purchasers of this beautiful small grand includes many of the most distinguished names in New York. This is *your* opportunity to secure a lovely Grand of enduring quality that you will be proud to own. Call early.

Also with the AMPICO

Convenient Terms • Pianos Accepted in Exchange

Wm. Knabe & Co.

Fifth Avenue at Thirty-ninth St.

SPECIAL

DOUBLE OR SINGLE BREASTED

SUITS

UNFINISHED WORSTED, SERGE AND CHEVIOT

IN BLUE

$52.50

REGULAR VALUE

$65

OFFERING LIMITED TO WEEK OF JUNE 22

THESE SUITS WHICH WERE DEVELOPED BY FINCHLEY IN SELECT FABRICS OF HIGH QUALITY, OFFER A VERY DEFINITE OPPORTUNITY FOR ONE TO MAKE A SAVING ON THE FOREMOST CLASS OF GARMENT. IN EVERY DEGREE THEY REPRESENT AN EXTRAORDINARY VALUE.

READY-TO-PUT-ON

TAILORED AT FASHION PARK

FINCHLEY

Fifth Avenue at 46th Street
NEW YORK

CROSS LONDON

Women's Gloves
Slip-on or Fancy Cuff Gloves
Specially Priced
85c

Grey, mode or biscuit shades.

The World's Greatest Leather Store
404—5th Av.—New York—178 Broadway
Boston—168 Tremont Street

insist!

FERRIS
SLICED
GRILL ROOM BACON
A little higher in price—BUT

Popular!

Bellerlaire Towers

Because it is open to the cool Hudson breezes.

Because prices are reasonable and there is no cover charge for dinner.

Because the food is good—and the music and entertainment excellent.

Harold Stern's
10-Piece Orchestra

TUMOR HEREDITARY DOCTORS ARE TOLD

Banana Fly Experiments Dispute Former Cancer Theory, Dr. Mary B. Stark Says.

AIRPLANE AS A LIFE-SAVER

Police Surgeon Tells Homeopathic Institute Air Travel Would Ease Nerves.

As the result of ten years of research work with the ordinary banana fly, Dr. Mary B. Stark, Professor of Histology and Embryology at the New York Homeopathic Medical College and Flower Hospital, has concluded that tumors, lethal as well as benign, may be hereditary. Her views were set forth in a paper on "The Mechanism of Heredity" which she read yesterday at the eighty-first annual convention of the American Institute of Homeopathy at the Roosevelt. The convention will continue until Thursday.

The Mayo Clinic of Rochester, Minn., it was said yesterday, regards the lethal tumors which Dr. Stark found in her experiments, as cancerous, but the research worker did not use the word cancer in her paper, preferring to use the broader term tumor, which includes cancer. Dr. Stark's view is apparently in opposition to the opinion of the American Society for the Control of Cancer, which issued a statement on June 14 declaring that cancer was not hereditary.

"In a strain of flies small black spots were noticed in some of the larvae," said Dr. Stark. "I found upon cytological examination that these spots were small tumors and that these tumors occurred in exactly one-half of the males, all of which died in the larva stage. The inheritance of another tumor in this fly was also worked out. It is not sex-linked and therefore occurs in both males and females and differs from the other tumor in that it does not kill the fly. All the offspring from this tumor strain have tumors. Tumors are common in all animals but the inheritance of these tumors can be worked out most easily in animals that thrive in confinement.

"Naturally, the next step, after the study of the nature and the heredity factors is completed, will be an attempt to control these tumors by suitable type of feeding or by drugs."

She described her experience in breeding out tumors in six generations. The mechanism of heredity was further illustrated by the fact that a white-eyed fly was mated with a red-eyed fly. The offspring were all red-eyed, while the third generation was half red and half white-eyed.

The fact that cancer is increasing at the rate of 2½ per cent. each year with an annual death rate of 125,000, according to figures presented at the meeting, makes Dr. Stark's researches of outstanding importance, in the view of some of those attending the sessions.

Favors Airplane for Health.

Dr. C. R. Von Bonnerwitz, chief flight surgeon of the Aeronautical Division of the New York Police Department, told the convention yesterday that the airplane will soon replace the automobile as a means of healthful recreation as well as of quick transportation for many overworked business men.

"The congestion of automobile traffic in New York and other large centres of population," he said, "has reached a point where the polluted air is actually dangerous to health. The poison which is absorbed into the system may have an effect on the brain function, and if big business men are going to continue to direct huge enterprises with the sagacity they have shown in the past, they will be forced into the air in order to keep their thinking straight.

"In the airplane the rarified air will accelerate the pulse, improve circulation and more perfectly eliminate fatigue than the automobile. The airplane will lessen the usual nerve-racking experience in congested traffic. Flying also rests the eyes because the muscles of accommodation, usually strained by roadside objects, are not employed in the air."

Dr. Arthur Belting of Trenton, N. J., pointed out the need of stricter supervision of licenses issued to physicians in Florida. The real estate boom, he said, has proved to be a boomerang to physicians resident in that State, owing to the influx of "irregular practitioners and quacks." He said that physicians who were not allowed to practice elsewhere flocked to Florida, where they were often able to practice on insufficient credentials.

Dr. M. J. Raisbech, a member of the New York State Board of Medical Examiners, followed Dr. Belting and said that there was danger that the commercial boom in Florida might lead to exploitation of the residents by low-standard medical practitioners.

The convention is celebrating the centennial of the introduction of homeopathy into the United States. Dr. Gilbert Fitz-Patrick of Chicago, President-elect of the Institute, in an address last night declared that medical science has made more stupendous advances in the past century than during all the preceding years.

"In medical science the advance during the past 100 years has been so stupendous, and its effect upon human life, welfare and happiness so great, that there is nothing to compare with it in the other branches of human achievement," he said. "It is no exaggeration to state that the advance in the science of medicine within the past century has been immeasurably greater than in all previous centuries together and that it has been directly instrumental in industrial and commercial conquests."

He pointed out that the United States had contributed the discovery of anesthesia to medical science and then said it was hard to believe that fifty years ago patients looked with fear and trembling upon a minor surgical operation.

As proof of the conquest of medicine over disease Dr. Fitz-Patrick cited the fact that out of 4,000,000 men in the United States Army during the World War only 213 died of typhoid, while the disease took 29,956 during the Civil War.

Warning to Business Men.

The result of the advances made in the science of medicine has been the prolonging of human life to an average of 58 years, which can be materially raised by personal hygiene, periodic health examinations and right living, Dr. Fitz-Patrick declared. He uttered a word of warning to the "tired business man" who is too busy to care for his own health.

"The death rate from the so-called degenerative diseases, the diseases of middle life, is not declining," he said. "The expectation of life at the age of 45 to 50 is today only slightly greater than it was a century ago. There has been no material expansion beyond middle age during the past century. It is sad to see such a large section of our most valuable citizens cut off at a period when mature wisdom and experience in life and business render them of the greatest value.

"Extending the life cycle for ten or fifteen years would be equivalent to a one-tenth increase in our adult population," he continued. "If we estimate that 2,000,000 persons who would otherwise have died are kept in good working condition, it would mean $3,000,000,000 added each year to our productive wealth."

In a paper presented yesterday before the National Society of Physical Therapeutics, Dr. Eugene Hubbell of St. Paul, Minn., described the curative effect of the recently discovered infra-red rays. He said that modern life shut people away from sunlight a large part of the time, with the result that circulation, oxygenation and elimination suffered. The remedy, he suggested, was to be found in taking one's sunlight in concentrated form through a sun lamp, which in a short time can give the equivalent of several hours of sunshine.

Many clinics at the Cumberland Hospital, Metropolitan Hospital on Welfare Island, Flower Hospital and the New York Ophthalmic Hospital have been arranged for the convention.

Dr. William McLean will demonstrate the Berraquer method for removing cataract from the eye at a clinic on Thursday at the Ophthalmic Hospital.

The Greatest Sporting Goods Store in the World

Where the Blazed Trail Crosses the Boulevard

Reg. U. S. Pat. Off.

Madison Avenue and 45th Street

Sporting Pick-Me-Ups

ON your way to the train or steamer—the thing you need and had almost forgotten—the belated selection of a gift for your week-end host—there is the stimulating, comfortable knowledge that eleventh-hour purchases may be made without hurry or worry at that ever convenient spot "where the blazed trail crosses the boulevard."

The Last Thing in Suit Case or Trunk

English Silk Sport Scarfs
Separate Knickers of Tropical Fabrics
Kroydon Golf Clubs
Golf Bags and Balls
Polo Shirts and Golf Shirts
Golf Shoes and Hosiery
Sport Caps in Tropic Weights
Golf Pull-Overs and Jackets
Tennis Rackets
Lounging Pyjamas
Sport 'Kerchiefs and Belts
Week-End Hand Bags
Luncheon Kits

Swimming and Bathing Suits for Women and Men
Bathing Caps
Beach Robes and Capes
Opera Length Bathing Hose for Women
Surf Boards
Bathing Shoes
Beach and Medicine Balls
Bags for Bathing Suits
Canoes and Row-boats
Outboard Motors
Boardwalk Scooters

Flannel Trousers, White, Tan and Blue-Gray Shades
White Linen Suits
Polo and Riding Drawers for Men
Athletic Underwear
White Buck Oxfords
Women's Sport Skirts and Blouses
Silk Frocks for Country and Seaside
Mid-Summer Sport Hats for Men and Women
Summer Riding Clothes

All the Country House Lawn and Indoor House-Party Games in vogue in Europe and America
Suit Cases, Kit Bags, Dressing Cases, Trunks

Abercrombie & Fitch Co.
EZRA H. FITCH, President
Madison Avenue and Forty-fifth Street
New York

"When you pack up your troubles"

DHB

Ready to wear SUITS
One Price Only
$75

Also a complete line of Topcoats, Dinner Suits, Dress Suits, Cutaways, Knickerbockers, and Flannels, all moderately priced.

TO a man, half the fun of a vacation is adventuring into the unknown. You don't know exactly what you'll see or what you'll do—and you don't want to know!

Such delightful uncertainty makes it all the more important to be careful about the clothes you take. You don't want to meet the right opportunity in the wrong clothes.

D'Andrea Brothers have had long experience with vacation outfits. Our Ready to Wear department is equipped to give you prompt service without sacrifice of fit or satisfaction. Here you will find a wide choice in materials and designs and a complete range of sizes in everything from knickerbockers and flannels to top-coats and evening wear.

All D'Andrea Ready to Wear clothes are made by custom-trained tailors in our own workrooms. In design, materials, workmanship and finish they are equal in every respect to the best custom garments.

The only difference is in the price.

Closed Saturdays During July and August

D'Andrea Brothers Inc.

MEN'S TAILORS
587 *Fifth Avenue at Forty-seventh.*
TELEPHONE—MURRAY HILL 5533

To get most heat and power for your fuel dollar

Combustion engineers will inspect your plant on request or consult with you concerning proposed new or altered buildings, so that you may make every dollar you pay for heat and power yield its fullest efficiency.

No charge for their service.

Write or Phone

Anthracite Coal Service
122 Greenwich St.
Phone

THE TEA ROOM of hotel PENNSYLVANIA New York

serves a Club Breakfast at 60c, a fixed-price Dinner at $1.50, and a la carte all day. Its "home cooked" dishes are especially popular. It is

one of the 6 restaurants

of this hotel, the others being the Main Dining Room—the Cafe—the Roof Garden—the Fountain Room—the Lunch Room. Prices in all of them are reasonable.

AT DAVEGA

Famous "Nonpareil"
SPORT SHIRTS
Oxfords and Genuine Imported English Broadcloth

$1.95 as Value

With attached stylish long point collars and sport cuffs. Made to give exceptional wear by the famous for 30 years "Nonpareil" shirt factory. Also with quarter length sleeves. Complete range of sizes.

MAIL ORDERS FILLED AT 891 BROADWAY
SAVE AT
DAVEGA

Union Square
Uptown Sport Shops
10 Wall St. 37 Chambers St. *111 E. 42d St. *1188 W. 181st St.
10 Cortlandt St. 891 Broadway 1265 B'way *1853 W. 181st St.
10 John St. 1900 Fourth Ave. 891 Sixth Ave. *1401 So. Blvd.
Uptown Showrooms
Another New Davega Store, 198 E. Fordham Road

EXAMINERS HONOR PROF. THOS. S. FISKE

College Entrance Board Associates Present Gold Purse to Secretary.

BEGIN 25TH YEAR'S WORK

More Than 20,000 Students Took Recent Examinations, It Is Announced.

To celebrate the twenty-fifth year's work by the College Entrance Examination Board the 650 readers who rate examination papers for entrance into hundreds of colleges and universities throughout the country held a meeting last night in the gymnasium of Students' Hall at Barnard College. The meeting took the form of a testimonial to Professor Thomas Scott Fiske of Columbia University, Secretary of the board after its first year, during which Dr. Butler of Columbia was Secretary.

A silver bowl, suitably engraved, and a gold purse were presented to Professor Fiske by the readers. The presentation was made by Professor Nelson Glenn McCrae, who voiced the affection in which Professor Fiske was held by the readers who have served with him. In accepting the gift, Professor Fiske discussed the principles upon which the College Entrance Board has proceeded, stressing the impartial and impersonal administration of educational responsibilities. He declared that in his twenty-four years as executive head of the work of the board he has been approached by Senators, Governors, university Presidents and other notables asking for favors on behalf of some particular boy, but that never had any discrimination been made.

He also defended the written examination, which he said had proved itself one of the most valuable educational tools for developing ease and accuracy of expression. Dr. Wilson Farrand, headmaster of Newark Academy and clerk to the Board of Trustees of Princeton University, made a short address praising the work of the College Entrance Examination Board in setting definite standards for teachers all over the country.

At the meeting last night plans were discussed for a formal celebration of the board's twenty-fifth anniversary to be held next Fall, when President Butler, as founder of the organization, and ex-Presidents Eliot of Harvard and Thomas of Bryn Mawr will be among the invited speakers.

Professor Fiske announced yesterday that the number of students seeking entrance into higher institutions of learning by taking the examinations prescribed by the board for the first time exceeded 20,000. The examinations closed last Saturday in the three hundred examination centres of the board in the United States and such cities as London, Paris, Geneva, Balboa Heights, Honolulu, Shanghai and Peking.

All these papers are read by the staff of 650 college and secondary school readers who are assembled at Columbia University each year. The papers were arriving from near-by points by trucks yesterday. A few of those resulting from the examinations held at Columbia in the early part of last week had already been considered, but yesterday was the first day the readers as a whole entered upon their duties.

The readers work in twenty-six groups according to subject. For the first two days they sit in conference, discussing the questions and deciding what is the fair basis for estimating each answer. They then proceed to the marking. In a subject like geometry, there are 110 readers who sit in groups of ten at eleven tables. The reading will not be finished until near the end of July. It is estimated the total cost of the work is about $100,000. Students pay a fee of $9 and this will be raised next year, it was announced yesterday, to $10.

"Enrollment for the examinations this year," said Professor Fiske yesterday, "indicates that applicants for admission to colleges next Autumn will be more numerous than ever. There are some institutions, like Columbia, which do not admit wholly on the basis of our examinations. Some of the colleges that admit solely through the board's examinations had the following number of candidates, aggregated roughly: Yale, 3,000; Princeton, 2,500; Harvard, 2,500; Smith, 1,800; Wellesley, 1,500; Massachusetts Institute of Technology, 1,500; Vassar, 1,200; Mount Holyoke, 750.

"The only change in our methods this year was a tendency to increase the number of questions, to experiment with the effect of a larger number of shorter questions, so as to cover a larger field. This was only a tendency and was especially noticeable in such subjects as algebra and history. The papers already in, only a small fraction of the whole, indicate, I should say, a better degree of preparation by the students than in former years."

COLGATE GRADUATES 148.

Owen D. Young and Raymond B. Fosdick Get LL. D. Degrees.

HAMILTON, N. Y., June 22 (AP).—Colgate University awarded 148 degrees at the annual commencement exercises here today. Honorary degrees were awarded as follows:

Doctor of Laws—Owen D. Young of Schenectady, Raymond B. Fosdick of New York, commencement speaker.

Doctor of Sciences—Professor Harry E. Collins of the University of Pennsylvania, Colgate '03; Professor George R. Roorbach of Harvard University, Colgate '93.

Doctor of Divinity—The Rev. James Gordon Gilkey of Springfield, Mass.; the Rev. George Edwin Horr, Newton Centre, Mass.; the Rev. William B. Steele of Peking, China, Colgate '94.

VERMONT GRADUATES 191.

State University Also Grants Eight Honorary Degrees.

BURLINGTON, Vt., June 22 (AP).—A graduating class of 191 received degrees this afternoon at the annual commencement of the University of Vermont. Eight honorary degrees were conferred and eight advanced degrees were awarded.

John H. Finley of New York, educator and editor, who was the commencement speaker, was granted the honorary D. Lit., and Governor Franklin S. Billings of Vermont that of LL. D.

Other recipients of honorary degrees were: M. S., Dr. James Nathaniel Jenne of Burlington; D. D., the Rev. Richard Roberts of Montreal; Doctor of Agriculture, George Hiram Walker of Boston; D. Lit., Lucy Wheelock of Boston; LL. D., Dr. Thomas Reed Powell, teacher and author, of New York, and James Benjamin Wilbury, historian, of Manchester.

Irving High to Graduate 293.

Justice Thomas C. T. Crain of the New York Supreme Court will address the graduating class of Washington Irving High School tonight in the school auditorium. Other speakers will be members of the School Board. The graduating class consists of 293 this year, which is a much smaller number than in previous years. The decrease is attributed to the new ruling in effect this year requiring a full four-year course for graduation, eliminating commercial students, whose course is a three-year one.

Young Gives 250 Acres to College.

CANTON, N. Y., June 22 (AP).—The addition to St. Lawrence University campus of 250 acres of farm land adjoining, the gift of Owen D. Young, President of the University Board of Trustees, was announced today by Dr. Richard Eddy Sykes, President of the university. The land, which includes three entire farms to the north of the present property, will be used in an expansion program covering twenty-five years and now being prepared.

SABBATH LAW QUARREL MAY HIT GOLF IN RYE

Park Proprietors Say That if Closed They Will Complain of Country Clubs.

Special to The New York Times.

RYE, N. Y., June 22.—The Board of Trustees of Rye Village will meet within a few days to discuss the operation of Rye Beach Pleasure Park and Paradise Park, both on week days and Sundays, according to Corporation Counsel Daniel E. Kelly. Last week Supreme Court Justice Albert H. F. Seeger denied an application for a permanent injunction sought by the parks which would restrain the police from enforcing provisions of the Sabbath law.

The official order had not been received by Village President Theodore C. Fremd up to Sunday, so that the two parks operated all day. Neither of the parks is operating with a license, and Colonel L. Austin Kelly, manager of Rye Beach Pleasure Park, Inc., has a suit in the courts to recover $16,000, representing payments of $2,000 yearly for eight years, to the authorities of Rye for a license to operate.

His contention is that the ordinance under which the license fee was exacted is not valid. It is based on a statement in the decision of Supreme Court Justice George H. Taylor, made last year when action was started to prevent the operation of a merry-go-round and roller coaster in Paradise Park. This suit was won by the defense.

If the village authorities are successful in having the park closed under the Sabbath law, formal complaint against the bathing pavilion at Oakland Beach, part of Rye Beach, will be filed by Colonel Kelly. Oakland Beach is operated by the Town of Rye since last year. For three previous years it was leased to outside interests. Complaints also will be filed against the operation of country clubs in and about Rye on Sundays.

It was understood today that the trustees probably would decide to make a test case, by arresting either Colonel Kelly or Fred Ponty and Joseph Haight, operators of Paradise Park, on the charge of violation of the Sabbath law. If compelled to close the defendants will take steps to have all other places of amusement in Westchester County closed as well.

SCHOOL SEEKS $1,000,000.

Ethical Culture Has Raised $300,000 for New Buildings.

A campaign for $1,000,000 for buildings in which to house four pre-vocational high schools, two of them yet to be created, started by the Ethical Culture School informally in April, has resulted in contributions amounting to more than $300,000, according to an announcement yesterday by Mrs. R. G. Stone, Executive Secretary of the New York Society for Ethical Culture. It is planned to launch the campaign formally late in September and to break ground for the buildings in May, 1926.

The new buildings, which will be located in upper New York, on the west side or in the Bronx, will be small two or three story structures equipped with a gymnasium, pool and an athletic field and will be spread over a large acreage. The society plans to create two new pre-vocational schools in addition to the existing college preparatory school and the art school. One, the home-making school, is intended to prepare young women, especially those who enter the professions, for the problems which confront them upon marrying. The other will be a pre-vocational school for business men, its purpose being to teach men and women to retain moral ideals while handling the practical business problems.

The cultural school now is divided into two main branches, law and medicine. The new school will have five branches: law, medicine, home making, art and business. The present quarters of the school, at Central Park West and Sixty-third Street, will continue to house the kindergarten and the primary grades of the school and the administrative offices of the society.

Brooklyn Newspaper Club Formed.

Newspapermen of Brooklyn formed an organization yesterday which has been tentatively named the Brooklyn Newspaper Club. This action was taken at a dinner given by the officers of the Italian Country Club, Thirteenth Avenue and Eighty-sixth Street, Brooklyn. There were about 100 present. Marshall H. Covert was elected President. The other officers are E. Arthur Lozier, Vice President; Philip Florman, Secretary; Frank L. Stanton, Treasurer. The directors are William Jungst, William I. Huley and Harry Feeney. The first meeting of the club will be held on the first Monday in August.

Gonzales to Be Nicaraguan Envoy.

MANAGUA, June 22 (AP)—Dr. Pedro Gonzales of Managua, a member of the Liberal Party, has been appointed Nicaraguan Minister to Washington.

SCHOOL TIME FOR RELIGION BARRED

Continued from Page 1, Column 6.

giving consent to the religious instruction of pupils. The Court remarked that the church cards merely added more work to the teachers' duties.

Justice Seeger further pointed out the possible ill-effects of the course the Mount Vernon School Board had taken in regard to religious instruction, if it should be followed in rural districts or farming communities. In such districts, where churches, homes and schools are widely separated, the children, Justice Seeger believed, would in all likelihood flock to the nearest church, regardless of the faith of their families. In Mount Vernon, he added, it was entirely possible that the children would play truant instead of going to their churches or other places of religious instruction.

Two weeks ago it was announced by Mr. Lewis that Clarence Darrow had written a letter offering to associate himself with counsel for the society in its suit against the school authorities. The Chicago lawyer's letter said:

"I can see that your case is as important as the evolution case in Tennessee. Still I haven't the time to arrange matters so I can go into it next week. If you are beaten and go to the Court of Appeals and the attorneys wish me to help them I will do it.

"I feel sure that you will win. I am glad that you are making the fight."

Mr. Darrow's offer was accepted with pleasure and if the present case is carried to the higrer courts it is expected that he will participate in the fight to sustain the injunction.

Decision of Interest Here.

Justice Seeger's decision was received with much interest in educational circles in New York. There has been an actual movement here to make religious training a part of the public school curriculum in New York City. Agitation to that end has aroused vigorous opposition by persons of many faiths and by several educational organizations. The Teachers' Union transmitted to the Board of Education last month a resolution which declared that the injection of religious controversy into public school administration would not further the cause of religion and would "paralyze the trunk nerve of education" by separating compulsory education from the voluntary cultural agencies of various groups.

Rabbi Samuel Schulman in a recent sermon at Temple Beth-El said that religion in some form was "an indispensable element in education," but that the public school was not the place in which religion could be taught, especially in view of the American tradition of the separation of Church and State.

Those who have been opposed to the action of the Mount Vernon School Board have taken the view that while the board ruled that children should obtain their religious teaching away from the school, the fact that time was taken out of school hours for it indicated that it was recognized as part of the curriculum, rather than as an extra-curricular activity.

Our Broadway and Fifth Avenue stores will close at 1 p. m. Saturdays during July and August.

Every man can now wear these clothes

$32

buys a Hart Schaffner & Marx suit in the newest style and color

Hart Schaffner & Marx have made it possible to get a good suit for as little as $32 - all wool fabrics cut in the new styles. There's every reason now why you should wear these famous maker's clothes. Satisfaction or money back.

Many have extra trousers at $6

WALLACH BROTHERS

Broadway corner 29th
Broadway below Chambers
FIFTH AVENUE *Opposite the Library* and 12 East 42nd
*246-248 West 125th
*Third Ave corner 122d

*Our Harlem stores open evenings

Stern Brothers

Forty-second and Forty-third Streets, West of Fifth Avenue

Annual Sale of Men Suits

At Exceptional Savings

$34.50

Preferred styles for men and young men .... single and double-breasted models .... tailored with the Kirschbaum craftsmen's accustomed skill. Fine finished and unfinished Worsteds, Serges, Cheviots, Pencil Stripes and Cassimeres; patterns and colors in wide variety.

Regulars Stouts Longs Shorts

Including Four Piece Golf Suits Coat, Trousers, Vest, Knickers

NO CHARGES FOR ALTERATIONS—THIRD FLOOR

Burroughs

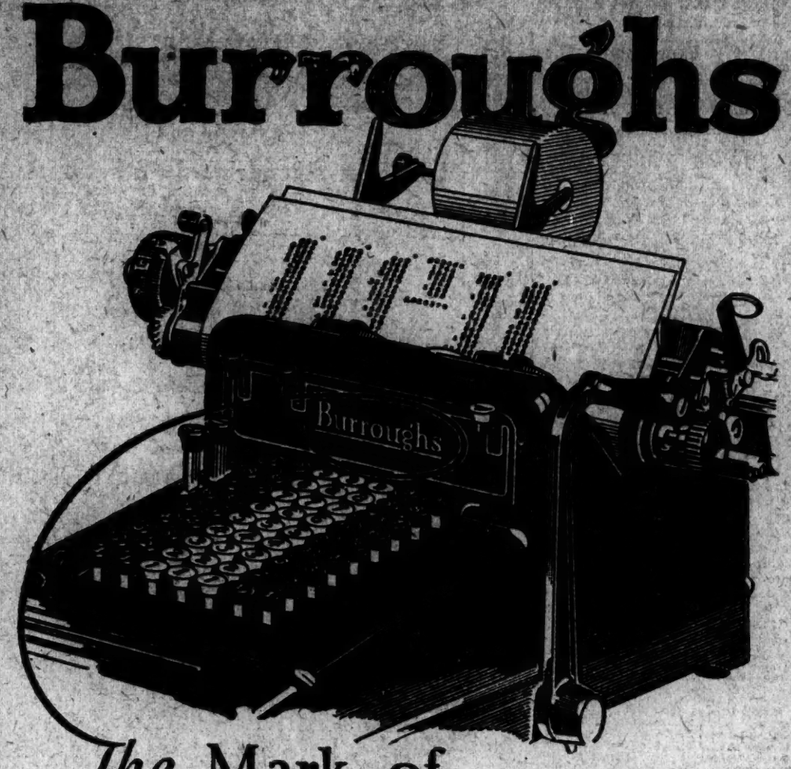

The Mark of a Quality Product

"Burroughs Machines were never built simply to sell but, first of all, to do their work perfectly; then they were made to last indefinitely—then, of course, their sale could not be stopped."

A Burroughs representative will be glad to discuss your figure problems with you and give you a free demonstration on your own work. Call him today—there is not the slightest obligation.

Burroughs Machines are priced as low as $125. Small down payment and easy terms.

Burroughs Adding Machine Company

New York: 217 Broadway—Phone Whitehall 6480.
Brooklyn: 129 Livingston St.—Phone Triangle 5000-1-2-3-4.
Yonkers: 53-57 South Broadway—Phone Yonkers 4367.

1200 ROOMS $4.00 AND UP. 475 ROOMS AT MINIMUM RATE AND $5.00

Book-Cadillac

DETROIT'S FINEST HOTEL

The Blue Room

An Infinite Variety

At the Book-Cadillac, you select the restaurant to fit your mood. For gay dinner parties or suppers, the brilliant Blue Room with its superb dance floor and orchestra. For formal functions, the gorgeous Venetian Room. For the business luncheon or dinner, the more reserved English Grill. And for men and women in a hurry, the delightful Coffee Shop served by the hotel kitchens.

Every guest room has private bath, circulating ice water, individual bed lights and lighted mirrors. All have full outside exposure.

All air supplied to public rooms is automatically cleansed and cooled ensuring comfort in the warmest weather.

THE BOOK-CADILLAC HOTEL COMPANY
ROY CARRUTHERS, *President*

WASHINGTON BOULEVARD AT MICHIGAN AVENUE · DETROIT

"Please don't throw away the broken pieces — put them together with MAJORS CEMENT

Is GOOD for repairing china, glassware, bric-a-brac, meerschaum, tipping billiard cues. 15c. per bottle. Rubber and Leather Cement, 20c. per bottle at dealers.

JOHNSON'S FOOT SOAP
ACTS LIKE MAGIC
ON TIRED, TENDER, SMARTING SWOLLEN, SWEATY FEET
25 CENTS—ALL DRUGGISTS

CHINA'S RIVER OF DOUBT.

An article in The New York Times Magazine Section next Sunday describes the methods by which the alien navies keep the Yangtze open, protecting foreigners in its contentious, swarming Valley.—Advt.

Water Coolers & Filters

Snow White Sanitary Filter & Cooler. For Office, Restaurant, Theatre.

Cheaper Than Rented Cooler

No. 15X Approved by Health Boards.

HENRY G. LOEBER CO.
181 East 126th St., New York.
Phone: Harlem 0491.

REPUBLICANS SEEK HARMONY IN JERSEY

Reconciliation of Whitney and Edge Factions Is Aim of To-day's Convention.

PLATFORM A MINOR ISSUE

Democrats Are United and Expect to Make Capital of Whitney's Anti-Saloon League Backing.

Special to The New York Times.

TRENTON, N. J., June 22.—Surpassing in interest the business of platform drafting, which is the primary purpose of the Republican and Democratic State Conventions here tomorrow, are the harmony manoeuvres now being launched to unite the Whitney and Edge factions in the Republican Party for the forthcoming Gubernatorial campaign.

It is expected that the party platforms will not differ radically, except as to prohibition. The Democrats will attempt to keep the wet issue to the fore in the Gubernatorial campaign by adopting a strong anti-prohibition plank. Because of Senator Whitney's endorsement by the Anti-Saloon League, the Republican platform is expected to declare for strict law enforcement, but in the coming months efforts will be made by the Republican managers to subordinate the liquor question as much as possible to other issues.

Senator Whitney has already indicated what he considers the major issue. Mayor Frank Hague of Jersey City. Mr. Whitney on Saturday declared that he would make his fight on "Coolidgeism" as opposed to "Hagueism." Preliminary conferences on the platform probably will be held in Trenton tomorrow morning by Republican leaders, and as Mr. Whitney has to run on it he will have a large say in its construction.

Democratic leaders, including State Chairman Harry Heher, and Corporation Counsel Thomas Brogan and Prosecutor John Milton of Jersey City, met this afternoon in Jersey City with Commissioner A. Harry Moore to go over the Democratic platform. Mayor Hague, leader of the Democratic Party in New Jersey, is on a tour abroad which will not bring him back to the State until after Labor Day. It is reported that the Democratic platform will differ from that of last year in that it will say nothing about the Ku Klux Klan.

In the Republican harmony manoeuvres State Chairman E. C. Stokes occupies the leading rôle as peacemaker. He has invited the defeated candidates for the Republican nomination, former Attorney General Thomas F. McCran and Judge Cornelius Doremus, to sit in at the convention and offer counsel and advice.

Prior to the convention a luncheon will be held, to which Mr. Stokes has invited as guests Senator and Mrs. Whitney, Hamilton F. Kean, Senator Walter E. Edge, former Senator Joseph S. Frelinghuysen, and McCran and Doremus. He wants to make the convention a family reunion.

There will be organization meetings of the Republican and Democratic State Committees tomorrow morning and it seems a certainty that both Mr. Stokes and Mr. Heher will be re-elected Chairmen. Whatever opposition there might have been a year ago to Mr. Stokes's election appears to have vanished, and a few days ago Senator Whitney asked him to serve again. Mrs. Lillian Feickert, who was the leader of the Stokes opposition, has passed out of the State Committee picture, being supplanted by Mrs. Charles H. Bateman of Somerville.

LADY ASTOR IN DEBATE HITS RUM AND SMOKING

Viscountess Is Twitted Over Women's Use of Tobacco—In Tilt Over Liquor Tax.

Copyright, 1925, by The New York Times Company.

Special Cable to THE NEW YORK TIMES.

LONDON, June 22.—Championing the right of plain spring water to be exempted from excise duties and opposing the removal of taxation from liquor and tobacco, Lady Astor made a characteristic entrance into today's budget debate in the House of Commons. She told Mr. Guinness, Financial Secretary of the Treasury, that she hoped he wouldn't encourage smoking tobacco. "Any way, I am horrified that the great and good Liberal Party should put forward a scheme to encourage smoking," she added.

Hore Belisha, Liberal, said it was largely owing to the Elizabethans from Plymouth, Lady Astor's constituency, that the world had tobacco today. "I don't know," said Mr. Belisha, "what Sir Walter Raleigh would have said had he known in discovering Virginia he was going to produce as good an opponent of tobacco as Lady Astor. It is a great pity Lady Astor, who represents a constituency with such fine Elizabethan tradition and which is connected with one of the greatest discoveries of the Elizabethan era, should have thought fit to deplore the use of tobacco.

"As she has refrained from putting the women's point of view, I will take it upon myself to say that tobacco is in growing use among women. The Chancellor of the Exchequer has already penalized women by taxing their silk stockings and lace and in continuing tobacco duty he is making life well-nigh impossible for them."

Colonel James, Conservative, then moved an amendment to abolish the annoying relic from wartime legislation which forbids liquor stores from selling less than a whole bottle of spirits.

"At times Lady Astor," he said, "has occasionally reproached me, with being a slave to licensed trade. I deny that. I hold no interest in licensed trade and I have told her so already in private."

Lady Astor interjected: "Has this anything to do with the discussion? Has the Honorable Member any right to attack me before I have opened my mouth?" The speaker said he gathered the Honorable Member was trying to defend himself.

"I had not attacked him," said Viscountess Astor.

"I am glad to hear it," replied the Speaker. "Now the Honorable Member can deal with the amendment."

The amendment was defeated, however, and so was another which Lady Astor seconded to exempt bottled spring water from taxation.

SCALES FINES FOR DRUNKS.

Court's Summer Rates at Atlantic City Are $5, $25 and $100.

ATLANTIC CITY, N. J., June 22.—"I have decided to establish a Summer rate for intoxication," said Acting Recorder Frank Waldmayer today when seventeen men and five women were arraigned before him charged with drunkenness. He fined each $5 and then announced the "scale":

"First offense, $5."

"Second offense, $25."

"Aggravated cases, $100."

He warned the prisoners what they might expect if brought before him again.

CITY BREVITIES.

The cornerstone of the French Institute Building at 20-22 East Sixtieth Street will be laid at 3 o'clock this afternoon.

The Bay Ridge Y. M. C. A. was within $18,000 of its goal last night in the drive to collect $45,000 to purchase a site for a proposed new building at Fourth Avenue and Bonator Street, Brooklyn. A total of $26,250 has been collected to date, yesterday's contributions amounting to $9,250.

Chief Magistrate William G. McAdoo will deliver an address today at 1:15 P. M. at the Advertising Club, 23 Park Avenue, on the work of the city's traffic courts and the prevention of accidents.

A special meeting of the members of the Army and Navy Club will be held at the clubhouse, 112 Central Park South, next Thursday at 8:30 P. M., to consider plans for the financing of the new clubhouse.

No Such Free Homes

As St. Rose's Home on the Lower East Side of New York, or Rosary Hill Home on the Westchester Hills, an hour away from the city, exist from North to South in the United States.

They are for cancer-cases that are destitute and pronounced incurable; and absolutely no pay is received from relatives or the State.

The reasons are beneficial to the patients, and the public mercy is the softest mercy for them, as many letters of harsh indifference prove.

Please help to complete our Fund for a fireproof Country Home for our present members of 60 or more such men and women of all Creeds and Nationalities.

Mother M. Alphonsa Lathrop, O. S. D.,
Treasurer, The Servants of Relief,
Rosary Hill Home, Hawthorne, N. Y.

AUTOMOTIVE INDUSTRY ACCLAIMS DIANA FOR 1926

LAST Thursday during a private showing, 218 Automotive Engineers and Executives rode in and drove the first dozen Diana Eights to arrive in New York.

HERE'S WHAT THEY SAID:

"I never saw such all-round performance."

"Gee! This car rides."

"From dead start up West 61st Street hill she showed 35 miles an hour at the top. Don't see where she gets it."

"What new kind of snubbers are you using?" (None used.)

"Just see how easily this car handles—never saw anything like it before."

"Say, I didn't know what 'easy steering' meant until today."

"If you want a new thrill get in and drive."

"How can you do it at under $2,000 for a Sedan?"

"Yes, and she performs just as well as she looks."

"She's substantially built, and beautifully balanced."

"When they built this, they sure had some thoughts for the women."

"Finish and details are fine."

"I can feel what it does, but tell me how your crank-shaft balancer eliminates the vibration."

"Just sit behind the wheel, and look over this hood."

COME IN AND SEE—

DIANA—THE LIGHT STRAIGHT EIGHT

WILLIAM J. COCHLAN, President

1675 Broadway at 62nd Street

Dusky Dinah rises to remark

"AH sho loves dat Thatcher 'Twin-Fire' Range. Yo all has coal and gas side by each, wheneveh yo wants 'em. No wondeh ah cain dish up lubly food fo de missus' fambly. Fried chickum, cohn pone, pies and puddine—dey all come out of de 'Twin-Fire' jest done magnifigant! Ain't nothin' else but! And 'at Porcelain Enamel Finish—hot dawg! It sho makes mah kitchen sparkle!"

THE large gas oven of the Thatcher "Twin-Fire" Range is quickly heated by a center action, U-shape burner of greater capacity than the ordinary type. It heats the oven with equal intensity instead of concentrating heat at the bottom. "Twin-Fire" has no nickel trimmings to tarnish. All bolts, door hinges and pipes are concealed.

Send for Illustrated Range booklet

THE THATCHER COMPANY
Formerly Thatcher Furnace Co. Since 1856
39-41 St. Francis St., Newark, N. J.
21 W. 44th Street, New York
Chicago, Ill.

THATCHER
BOILERS-FURNACES-RANGES

When Better Automobiles Are Built, Buick Will Build Them

No. 22

Question: *Why can Buick "set the pace" for motor car improvement?*

Answer: Because Buick has the largest engineering staff of any automobile manufacturer. And because practically every motor car improvement is offered first to Buick because of Buick's dominant position in the industry.

BUICK MOTOR COMPANY, FLINT, MICHIGAN

BROOKLYN BRANCH
Flatbush & 8th Avenue
Atlantic at Grand Ave.

MANHATTAN
Glidden Buick Corporation,
Broadway at 58th Street
Broadway at 131st Street

BRONX
Bronx Buick Co., Inc.,
607 Bergen Avenue
2468 Grand Coricourse
948 Southern Boulevard
439 East 149th Street

RICHMOND COUNTY
The Richmond Co. Buick Co.,
New Brighton, S. I.

NEW YORK BRANCH
Broadway at 55th Street

BROOKLYN
Bullard-Murtha Motor Co.,
2021 Coney Island Avenue
Kings County Buick, Inc.,
1603 Bushwick Avenue
Fifth Ave. at 65th St.
314 Roebling Street
1286 Flatbush Avenue
Empire Blvd. at Franklin Ave.

QUEENS COUNTY
Brunner Bros. Garage, Inc.,
2399 Myrtle Ave.
Ridgewood, L. I.
Pleasant Garage,
Rockaway Beach, L. I.

NEWARK BRANCH
497 Broad Street

QUEENS COUNTY—Cont.
Rockaway Buick Company,
Far Rockaway, L. I.
Strang Buick Co.,
21-25—166th Street,
Jamaica, L. I.
101st Street at Jamaica Ave.,
Woodhaven, L. I.
Taft Buick Corporation,
139 Broadway,
Flushing, L. I.
20th & Jackson Ave.,
Long Island City, L. I.
Bell Avenue,
Bayside, L. I.

A vacation in YELLOWSTONE

costs little more in time or money than an ordinary near-to-home vacation

Two weeks is ample time

You can visit not only Yellowstone, but Glacier or Colorado as well.

Low excursion fares

Special summer excursion rates, now effective, make rail cost surprisingly low.

You can afford a vacation in Yellowstone Park this summer—a big vacation, a *real* vacation, something different from anything you have ever experienced before.

The rail cost is surprisingly low. The four and one-half day tour of Yellowstone Park, covering 300 miles of marvelous scenery, costs only $45.00 if you stay at the camps, $54.00 if you stay at the hotels.

Transportation, board and lodging included.

In addition, your Burlington-Yellowstone Tour takes you over the famous Cody Road without extra cost.

On your Burlington-Yellowstone ticket you can also go or return via Scenic Colorado without extra cost; you can include Glacier National Park for a few dollars additional.

The Burlington is the *only* railroad offering you this desirable accommodation of advantageous routes.

The Burlington provides a service that will delight you. The pleasures of your vacation begin the moment you board your train.

Begin now to plan your Yellowstone vacation—and remember, "If you don't see the Cody Road, you don't see Yellowstone Park." Plan your trip to include the Cody Road. For more information, call, phone, or

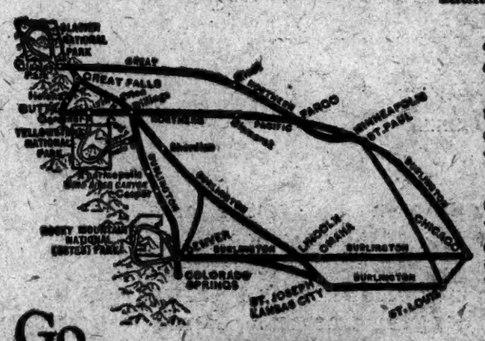

Go via the Burlington Route

Write for Free Booklet

Complete information, fully illustrated, maps, etc. Write to Mr. W. S. Dewey, General Agent, Burlington Route, Dept. 466-G, 280 Broadway, New York City, Phone, Worth 8580.

4047

Invitation

Inspection of the World Cruiser

BELGENLAND

Largest and finest liner ever to circle the Globe

Tuesday June 23 and
Wednesday June 24

this magnificent liner will be open to inspection at Pier 51, No. River, by any who are interested in booklings for her forthcoming World Cruise—Nov. 15.

Representatives of the Red Star Line and American Express Company will be in attendance to furnish information, rates, etc.

Passes are available at No. 1 Broadway, New York or at the pier.

RED STAR LINE
INTERNATIONAL MERCANTILE MARINE COMPANY
In connection with
American Express Company

the national parks are yours

for instance

—Grand Canyon National Park and the Navahopi motor trip into the colorful Indian country—
—Yosemite and the Big Trees
—Mesa Verde National Park
—Sequoia and General Grant
—Yellowstone, Glacier and Rocky Mountain
—Rainier, Crater Lake and Zion National Parks
—You will see the scenic gems of the world

daily National Park Xcursions this summer

Santa Fe

Fred Harvey serves all the meals "all the way" via the Santa Fe

Our picture folders are yours for the asking

E. F. BURNETT, Dist. Pass. Agent
Santa Fe Ry.
905 Fifth Avenue, New York, N. Y.
Phone Vanderbilt 8191.

EDUCATIONAL

Business Schools.

SECRETARIAL COURSE

including Gregg shorthand, touch typewriting, filing, office practice, secretarial problems and secretarial bookkeeping, business English and political economy.

Be ready for a secretarial position before the New Year.

REGISTER NOW.

Begin July 1; large light, cool classrooms. Swimming pool, shower baths, gymnasium, club rooms, cafeteria, rest room, roof garden.

Call, write or telephone—Plaza 10160

Expert Instruction BALLARD SCHOOL CENTRAL BRANCH Y. W. C. A. Lexington Ave. at 53rd St. N.Y.C. *Moderate Fees*

Drake Business Schools, Inc.
New York—154 Nassau St. (opp. City Hall)
Telephone Rector 2727.
BRANCHES IN 4 BOROUGHS.

PRATT SCHOOL, 62 W. 45th St.
Secretarial training; individual instruction. Open all Summer. Students under sixteen not admitted.

SECRETARIAL TRAINING
Shorthand, typewriting; day and night. Individual instruction only. No class work. WALWORTH INSTITUTE (Est. 1858) 1854 Broadway (59th St.). Columbus 5211.

BILLING MACHINE OPERATORS BIG DEMAND. Knowledge of typewriting will make expert operator quickly. Tuition reasonable. BURROUGHS SCHOOL, 217 Broadway.

Preparatory Schools.

New York Preparatory School
DAY AND EVENING DEPTS.
New York—72 Park Av., bet. 38 & 39 Sts.
Brooklyn—Corner Franklin and Jefferson Avs.
SPECIALLY PREPARED FOR
COLLEGE, REGENTS
Also WEST POINT and ANNAPOLIS
Send for Catalog and "Success Secrets."
SUMMER TERM BEGINS Mon., June 29
Day, July 6

Camps & Schools Information Free
Advice based on actual personal visits to hundreds of schools and camps in all parts of country. Write, stating age, boy or girl, locality desired, M. Hewett Keeling, Dir. Educational Dept., Red Book Magazine, 36 W. 42nd St., N. Y. C. Phone Pennsylvania 8800

DREW SEMINARY
The Carmel School for Girls on beautiful Lake Gleneida, 60 miles from New York, 600 ft. elevation. High scholastic standing. Small classes. General and special courses. Separate building for Junior School. Athletics. 60th year. Catalog. Carle A. McClelland, President; Box 615, Carmel, N. Y.

Language Schools.

LANGUAGES All modern languages taught by native teachers. Conversational method. Day and evening classes. Individual lessons. Free trial lesson. Call, write or phone for catalogue. REDUCED SUMMER RATES. BERLITZ SCHOOL OF LANGUAGES
30 West 34th St. Tel. Pennsylvania 1188.
Brooklyn, 218 Livingston St. Tel. Triangle 1946

ENGLISH. FRENCH.
Neglected education; advanced young teacher. Miss Phillips, 21 West 86th. Circle 6495.

Dancing.

Fay Evelyn
Will Teach You to
DANCE
with grace and ease in 7 private lessons. Beginners and advanced pupils. Day or evening.
Instruction Unexcelled.
999 6th Ave. (57th St.)
Tel. Circle 7892.

ARTHUR MURRAY'S STUDIO
America's finest teachers of ballroom dancing. You can learn in six strictly private lessons. Half price this month.
727 Madison Av. Rhinelander 10375.

ALBERT H. HARRIS, 527 Madison Av.—Real instruction in ballroom dancing; no freakishness; private and class lessons; investigate. Phone Regent 7356.

MISS MURIEL PARKER teaches beginners in 8 private lessons; $25. Bryant 4535.

Swimming.

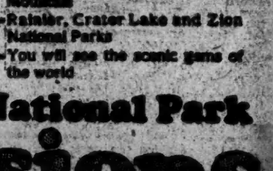

SWIM Start now! Learn before vacation. Tiled pools.
Individual instruction.
Call or write for Booklet T.
Dalton Swimming School
19 West 44th St. Est. 1899

MARY BRATON SCHOOL OF SWIMMING
Exclusive Pool—All Methods Diving
Life Saving. Individual instruction.
1 WEST 67TH ST.
Cor. Central Park West. Endicott 8440.

SWIMMING GUARANTEED
TOPEO SCHOOL
BROADWAY, CORNER 66TH ST.
RIVERSIDE 9446. BOOKLET T.

Miscellaneous.

TUTORING, day or evening hours. Subs and August; Latin, Greek, etc. Murray Hill 8454. Room 1004, Grand Central Terminal.

Navy Defeats Washington and Five Other Crews in Varsity Race on the Hudson

By JAMES R. HARRISON.

Continued from Page 1, Column 8.

the race to blame their defeat on overconfidence, but to the layman on the banks of the river it looked as if the strategy of the Huskies was to blame. Perhaps, in the long run, the generalship was dictated by that feeling of overconfidence. At any rate, the Westerners threw away their greatest opportunity when they delayed their final bid for victory until the race had entered its last half mile. At that time the Navy, hitting up a terrific beat of thirty-eight strokes to the minute, was showing open water for the Callow-coached shell. Passing under the railroad bridge, the Midshipmen began to put on a steady pressure that the Huskies failed to meet. From a lead of a bare eighth of a length the Admirals increased their advantage to more than a length.

It was here that Washington should have accepted the challenge, but it was not until the three and a half mile post had been reached that Stroke Ulbrickson whipped his crew into the final sprint.

Up and up went the Washington beat, up to a 36, and the boat seemed to jump ahead in the smooth water. On went the Westerners, but it was too late.

Only a superhuman crew could have made up that long Navy lead in the short time of a few minutes, and Washington was not superhuman. If there were any supermen in the race they rowed in the Navy shell. The Midshipmen were as sturdy as the rugged hills that towered above them, as swift as the river which flowed under their keels.

The start of the varsity race was delayed eighteen minutes, while the cumbersome field jockeyed into position at Krum Elbow. Five of the sheils were on the scene before Washington and Columbia paddled up to the starting line. The huskies who put their shell overboard at the Columbia boathouse came into sight at 6:55, and it was two minutes before the Haines's Blue and White varsity showed within the sight of the observation train.

The shells flowed into position and there was perfect quiet on the water. An airplane suddenly throbbed overhead and then the strains of "On, Wisconsin" flowed out on the water from the Badger car in the train.

Finest Fleet in History.

There they were, the finest fleet that ever started in a rowing race—Washington, for two years conqueror of the Hudson; the Navy, with its record of Olympic and intercollegiate conquests written across the face of American rowing records; Wisconsin, fresh from its Madison stronghold, and the dark horse of the varsity struggle; a powerful and dangerous Pennsylvania eight, with Cornell, Syracuse and Columbia as the other representatives of the effete East.

No wonder this struggle had attracted more nation-wide attention than any other regatta in the last twenty years.

The tide had turned downstream, favoring the oarsmen, but the wind had died down to nothing, which left the water in almost perfect condition, barring a turning of the current out in midstream, where Syracuse and Wisconsin backed their shells against the stake boats. The sun had long gone down behind the Western hills and at 7 o'clock dusk was beginning to darken the water.

Three minutes after the hour, Referee Julian Curtiss sent the seven boats off to a perfect start, but before they had gone twenty strokes, the Navy coxswain raised his hand in a sign of distress. One of the midshipman rowers had jumped his slide, and the other crews were recalled for a fresh start.

It was six minutes later, when they jumped off again in flawless alignment. For a few breathless seconds they were all even, but before another half minute had flitted by the Navy was out in front. Penn, setting a smart pace, was second, with Cornell, Columbia, Washington, Syracuse and Wisconsin following in that order.

For a mile the Navy held its initial advantage, although Washington crept up and began to menace the Midshipmen. Columbia, Cornell and Syracuse were well bunched, but Wisconsin quickly fell behind and seemed satisfied with a position three lengths behind the Navy. It was not until Columbia boathouse was reached, betokening the end of the first mile, that Washington gave the Midshipmen a real battle.

Washington Creeps Up.

The Navy at this point had a quarter of a length but Washington, rowing at thirty-two beat, soon crawled ahead by a bare quarter of a length. The Navy geared down to a thirty-three and led Penn by something like a half length. Columbia was fourth, Syracuse fifth, Cornell sixth and Wisconsin seventh.

Now the Navy came up even again. At the mile and a half mark, the Navy, if it had any advantage at all, was a few feet ahead. Miles and miles the Huskies were rowing as one crew, and from the observation train, which was not exactly abreast of the leaders, it looked like an even struggle.

Pennsylvania was still sticking up in the procession, trailing Washington by one-quarter of a length, but open water was showing and lengthening between these three eights and the four in the rear—Syracuse, Cornell and Columbia closely grouped, with Wisconsin still a dismal seventh.

At the two-mile mark there was still nothing to choose between Washington and the Navy; the midshipmen, following out their characteristic technique, were stroking along at a 33, with Washington two beats lower, but exerting plenty of power out of their efforts. As the boats flashed past the mile post the Admirals were an eighth of a length in front, with Penn not a full length behind the huskies, Columbia still fourth and Syracuse up in fifth.

Rice's Pennsylvanians felt the effects of the fast pace at the two-and-a-half-mile mark and began to join the trailers. By now it was strictly a two-crew race. The contest belonged to either the Navy or Washington, but it would have taken a brave man to predict the winner—they were spinning along keel to keel. The Navy, slightly less than a half length to the good, began to step out near the bridge, but the Westerners promptly met the challenge.

And now the railroad bridge, the graveyard of many Poughkeepsie hopes and ambitions. As the boats dashed under this high span the race was in its last critical stage. Here was the point where Washington could make or break itself, where the Navy would meet its great test of the afternoon.

Middies Still Have Lead.

The Middies still had the consolation of a quarter-length lead, with Penn so far behind that the Quakers were in grave danger of losing even third place. Wisconsin was coming up gallantly in its long-delayed bid for a place in the sun. Past Syracuse and Penn went the mid-Westerners, but all eyes were glued on the front pair.

Out there was plenty of action. Trying to steal a march on Washington, the Admirals were making the water churn. They shot the pace up to a thirty-38, then to 39, while the boat leaped ahead instrides and bounds.

No other crew in the country would have hit this amazing beat and maintained it with the power and finesse of the Middies. There was no let down in the smooth rhythm of the swiftly moving oars, no roughening of the blade work, no halting in the amazing rush of the oars through the smoky waters.

The Navy was now going along at express train speed and broad backs and stalwart shoulders were working in perfect unison. No crew, not even Washington, could stand this cruel pace. There was almost open water between the shells as the bridge receded in the distance, and it looked like a runaway victory for Glendon's boatload of seamen.

Now, if the huskies had timed their own spurt to coincide with that of the midshipmen, a different story might have been told. But, either in overconfidence or in miscalculation, or both, the Coast crew waited until nearly the three-and-a-half-mile mark before starting a counter rally.

It was too late then. The Middies had a half length, if not more, on their closest rivals. On went Washington, but on to a hopeless chase. The observation train was silent, except for the frenzied barking of a few overwrought spectators, as the Huskies unleashed their last bid.

Huskies Make Final Spurt.

The Western boat crept closer and closer. From a beat of thirty-five the Huskies raised to thirty-six, then thirty-seven. It was a heartbreaking spurt, a finish that quickened the pulse and thrilled to the marrow, but it was timed just badly enough to leave no doubt in the minds of the onlookers as to which crew would win. Just ahead was the stakeboat at the finish line, and the crew never rowed that could beat the Navy to that prize in the few remaining seconds.

Wisconsin, which had been stealing up quietly from a rear position, was now in third place and was there to stay. The Badgers, although never in a contending position, nevertheless rowed a race that was well judged according to the ability of the crew. The Madison oarsmen beat out the three Eastern crews, Cornell, Columbia and Syracuse, because they were wise enough not to shoot their bolt in a hapless pursuit of the leading pair.

Penn trailed the Badgers by a second, and Cornell jumped along in time to grab fifth place in the final moments. This was something of a triumph for the Ithacans, who had been reckoned as an inferior crew to Columbia and probably to Syracuse. After Pop Leader's eight came Syracuse, and Columbia limped in something like two lengths behind the Orange.

For the fifth straight year Cornell, Columbia, Syracuse and Pennsylvania, the quartet of universities that first staged the regatta, were forced to take the foam of invited guests. There was every expectation that Rice's Penn varsity would grab off a leading place today, but Wisconsin's final dash from a rear position shut the Eastern eight off from third place.

The resumption of the four-mile race proved nothing except that the best crew will win at that distance just as it will over the three-mile route. None of the eights showed signs of unusual distress. In fact, the physical effects were not so noticeable as in some of the recent three-mile sorties.

Wind Blows Heat Away.

The weather was hot and sticky in the early afternoon and the soft drink venders did a rushing business, but shortly after the first race, that for junior varsities, the sun disappeared and a crisp wind blew upstream. This brought relief to the big crowd, and by the time the varsity boats went to the starting line the climate was more nearly bearable.

Despite a touch of tropic weather the regatta drew its largest attendance since the war. The observation train, which last year offered a financial deficit for the first week's time over, was packed to the rails. Tickets could not be obtained for love or money several hours before the first race, and the overflow consequently had to adjust itself to observation posts along the banks.

Thousands of motorists lined the course for a solid mile below the bridge. Besides those who stood or sat along the banks, several hundred climbed the perilously steep hills behind the tracks and watched from these highly elevated reserved seats.

Interest in the regatta was also reflected in the size of the fleet of boats at the end of the course, which was noticeably bigger than last year. Excursion boats, launches, motor boats and run-chasers flocked around the finish line by the hundreds, but the regatta was so perfectly guarded by the coast guard craft that there was no interference with the shells.

People came from all over the country to see these seventeen college crews settle their annual argument. There were adherents from Washington who had journeyed 3,000 miles for a glimpse at the Huskies, there were folks from Madison and there were navy officers who had left distant points just to be in on the fun.

They saw one of the finest of all Navy crews, indeed one of the best crews of all time, go down the Hudson just a bit faster than the Washington eight which had been considered invincible.

The race was a gem in a flawless setting.

COAST JUNIORS SCORE SENSATIONAL VICTORY

Come From Behind to Beat Cornell—Syracuse Cubs Win, Penn 2d, Columbia 3d.

Special to The New York Times.

POUGHKEEPSIE, N. Y., June 22.—Washington could not go through the intercollegiate regatta on the Hudson today without a victory and the junior varsity came through where the varsity oarsmen failed. A victory in the varsity event would have been more pleasing to the art of Rusty Callow and followers of the Pacific Coast navy, but it could not have been more spectacular than the triumph scored by the junior boat, which came from behind in the last mad dash for the finish line and beat Cornell by a length and a half after the latter had set the pace nearly the full two miles of the course.

Syracuse made another spectacular finish in the freshman event to carry off the yearling honors of the year, with Penn finishing second and Columbia third.

Jimmy Matthews stroked the Purple and Gold shell perfectly in the junior varsity race, allowing the Ithacans to set the pace for the greater part of the course but always ranging within striking distance, and when he decided to strike he sent the shell forward with a burst that carried it to the front before the stake boats were passed. Cornell made a courageous fight to defend its lead, but the big Red oarsmen could not hang on when the Huskies started to swing their shoulders, backs and legs behind the oars.

Two lengths behind Cornell came the Pennsylvania junior varsity in a duel with the Syracuse shell, but leading the Orange oarsmen by a length and a half, while Columbia sped along in last place, seven lengths behind Syracuse.

The junior varsity event was the first on the program and a bright sun shone down on the glistening backs of the five crews as they lined up at the starting boats, a mile above the railroad bridge. As the gun sent the waters churning under the forty oars the red flag of Cornell shot into the lead, followed by Penn, Washington, Syracuse and Columbia.

They held that position to the half-mile mark, with Columbia the only shell to drop perceptibly to the rear, but at the mile two duel engagements had sprung up, Washington and Cornell battling in the lead and Pennsylvania and Syracuse furnishing the lesser fight a length or two behind. Columbia, still hitting a stroke that was close to forty, was having its own private war and losing distance on its phantom opponent with every slide of the shell.

A half mile from home Cornell was leading the Husky shell by the span of the deck, but right there Matthews began to raise his stroke. As the beat increased the white oars sent the water flying to the rear, and the shell swept majestically away from the red blades that beat along behind, but could not answer the pleading call of the coxswain.

Washington covered the two miles in 10:26, Cornell in 10:31, Pennsylvania in 10:38, Syracuse in 10:43 and Columbia came straggling in when the watches reached 11:07. Washington was hardly considered in the junior varsity battle, most of the experts favoring the chances of Syracuse, but Syracuse was a deep disappointment and never challenged after the first half mile had been covered.

Cornell's showing also was something of a surprise, for before the race there seemed to be nothing with victorious possibilities in the Red boathouse, but the junior eight displayed not only possibilities but probabilities until both faded under the flash from the Huskies.

As Washington and Cornell surprised the field in the junior varsity race so Syracuse caused an upset in the freshman event, for Pennsylvania's yearlings were considered almost certain winners. But the Orange laid back until the finish line was in sight and then came through with a sprint that left the Red and Blue a length and half behind.

Columbia's yearling boat displayed unexpected power and beat both Cornell and Wisconsin by a wide margin, and Morningside Heights has cause to look forward to the future with the anticipation of a better year than carried the Blue and White flag in the varsity race today.

Pennsylvania never had a safe lead in the sprint down the river, and a great battle was waged between the Red and Blue and the Orange all the way. Pennsylvania led most of the time, but Syracuse led at the finish and that was where victory waited.

Cornell and Columbia were still in the battle when the Bridge was passed, but just after the half-way mark had been reached, they settled down to their own controversy, with Wisconsin trailing the other four all the way.

Pennsylvania jumped into the lead at the start and seemed to be going away steadily, but Syracuse pulled up to the prows of the two shells were almost even and there it clung. Cornell was in third place, with Columbia less than half a boat length behind, but Wisconsin was last to get away and dropped steadily to the rear. Columbia passed Cornell half a mile from the finish and fought off the challenge of the Red shell down the last stretch, beating it to the finish line by two lengths.

Syracuse was timed in 9:59, Pennsylvania in 10:04 3-5 and Columbia in 10:13.

GLENDON PRAISES WASHINGTON CREW

'It Is Hardly Fair to Say That the Best Crew Won,' Says Navy Coach.

Special to The New York Times.

POUGHKEEPSIE, N. Y. June 22.—Dick Glendon's triumphant Navy host and the University of Washington eight, sharing the same boathouse, did not have to strain themselves when congratulations were exchanged among the crew men and the coaches. After the varsity race the Pacific Coast oarsmen were first from the water, and as they lifted their shell and carried it into the boathouse with tired arms, it took three men to keep the surging crowd away from the doors.

The Navy paddled up to the stringpiece a minute later and hundreds gathered on the shore of the Hudson to watch them disembark. Terrific handshakes, hearty slaps on the back and cheers met the victors. The Washington men were the first to congratulate the eight sturdy oarsmen who brought rowing supremacy back to the East.

The usual Navy ceremony of throwing the coxswain into the river when they win brought further cheers from the banks when Sebring, the 109-pound coxswain was carried struggling from the boathouse and tossed overboard.

Washington was not upset over its defeat and it has no cause to be. Glendon admitted that he was worried when the Huskies gulped into a slight lead in the second mile.

Glendon Praises Huskies.

"Rusty Callow has a fine crew," said Glendon. "It is hardly fair to say that the best crew won; that spurt in the last half mile was as game an exhibition as I have ever seen. The right crew won, of course, and the fact that we beat such a stanch combination as Callow has makes our victory more impressive to me. Had Washington started its last drive sooner, I doubt whether the outcome of the race would have been the same."

Rusty Callow was hardly jubilant, but he took defeat with a smile.

"At least," he said, "this boathouse has sent forth the winner. Glendon has a wonderful crew; there is no alibi nor will my men offer excuses. We lost the race. We are sorry. But we lost it to one of the finest eights that have ever pulled an oar in the Hudson. The navy had some fine material and Glendon has made the best of it."

Next door, in the Wisconsin headquarters, Dad Vail was well satisfied. The strong fight his varsity boat made for third place was more than he expected. Before the race Vail confessed that he did not think his men had the heart that distinguished the famous Badger eight of last year. But when they returned to the boathouse Dad was content that the Middle Western oarsmen had given their best.

Dad Vail Satisfied.

"I knew we couldn't win," Vail declared, "but after Penn burned itself out I thought there was hope of our boys showing. They did, and we'll be back next year."

Once more the guest crews of the Intercollegiate Rowing Association carried off all honors in the varsity race and these crews were all quartered in the boathouse next door to each other.

Whether the Navy, Washington and Wisconsin will come back next year is a question that will keep the conversation moving until the shells are put in the water again. Already there is talk of getting California to enter next year to make up the greatest field in the history of the classic.

COOL HEADS SCORE OVER CALLOW YOUTH

Husky Oarsmen Get Surprise of Their Lives When Navy Crew Shoots Over Line.

By M. W. COBUM.

Special to The New York Times.

POUGHKEEPSIE, N. Y., June 22.—All quiet along the Hudson today except at Poughkeepsie. At this point the Navy slipped down the river and captured the intercollegiate rowing regatta. The sortie did not take place until the shades of night were settling over the placid waters of old Hendrik's stream, but nobody was surprised save Washington. Thus history received a new twist. But neither history nor rowing champions can go on repeating themselves forever.

This time callow youth was not enough. A little ripe judgment in the long shell with the lone pine painted on its bow might have saved the Huskies from bitter defeat. But somebody erred and Rusty Callow suffered his first varsity setback in three years of coaching these tanned and mighty boys from the wide open spaces.

The Westerners finished with a heart-breaking rush that would scarcely have failed to carry them to victory in another ten yards, but through over-confidence or bad judgment it was timed too late and so the Navy took them over. That's the boast of the Middies, that they never start anything they can't finish and they finished this just in time.

A great deal of water has flowed under the Poughkeepsie Bridge since the Half Moon sailed down the river, but folks hereabouts are still talking of that crew. Tradition has it that when it failed, Hendrick's eight could take out their oars and row a perfect thirty-six. They wanted to race the Indians, but the redmen had no eight-oared shell.

Human nature never changes. Columbia is still trying to beat the shell game.

All credit is due the Navy, but after all the sailors were on their own element.

Wisconsin had the best and only band along the river front, two saxophones and two banjos. They could play "On Wisconsin" and they played it on the on.

Before the freshman race the Syracuse coxswain kept shouting to his men as they rowed up the river, "Don't look at that observation train." Like Spartans, they obeyed him, but they missed a lot. However, they must have got some compensation out of winning the race.

On the strength of what happened here today, Greenley's good advice may be amended as follows, "Go East, young man, and row up with the winners."

Rowing experts along the river declared the Cornell crews were guilty of overtraveling. Try to make something out of that one. To the uninitiated the trouble seemed to be that the labs from Cayuga simply could not row fast enough. But an expert is always right. So "overbeviling the Navy, Washington, Wisconsin and Syracuse were all that beat Cornell.

The wind was from the West, but not the winner.

Washington missed Don Grant in that last long mile. With last year's little blond dynamo in the coxswain's seat, chanting and pleading "Row, Washington, Go Washington," there might have been another story to tell. And this not taking anything away from that great and game crew from Annapolis, either.

It was so still when the big race started that the referee's "Are you ready?" and the coxswains' answering "Let 'er run" could be heard half a mile down the river.

Right after lunch today the Washington oarsmen stood and sang their alma mater song. Right after dinner they went to bed.

Cornell does not like the four-mile distance. Neither did forty-eight other young men at the end of today's race.

The Navy, Washington and Wisconsin were competing in this race by invitation, and none of them is a member of the Intercollegiate Rowing Association. There is hospitality for you. Cornell, Syracuse, Penn and Columbia could have had a perfectly dandy time among themselves, if they hadn't been so big-hearted.

The first two crews to finish occupy the same boathouse here. Out of it has come the winner of the last five regattas.

The Navy had two sub-chasers at the starting point and a destroyer at the finish. The midshipmen received every posible courtesy.

All the races were run off promptly nad effectively, the only delay, and that slight, being occasioned by a false start in the varsity, when something went wrong in the Navy shell. The real start, when it came, was well-nigh perfect. On this score no crew could have the slightest complaint.

Obviously the Columbia Lion is not a sea lion. Not today, at any rate.

Jim Ten Eyck accompanied his junior varsity to the starting point in a motor boat. The veteran Syracuse coach thought he had a winner in his jayvee, but he was wrong. He let the freshmen go out on their own and they brought home the bacon. May be coddling is bad for a crew.

Betting on the big race is not nearly so prevalent as it was in the "good old days." But some of the rooters are still willing to back the crew of their choice with more than talk and good wishes. One bet of $2,000 was made on the Navy against Washington this morning. Somebody is celebrating.

World Wide Photos.

SCENE AT POUGHKEEPSIE, WHERE NAVY CREW SCORED ITS GREAT VICTORY.

Chart Showing How Varsity Race Was Rowed

Crew.	½	1	1½	2	2½	3	3½	Fin.	Time.
Navy	2d	1½	1¾	1¾	1½	1¼	1½	1st	19:24¾
Washington	3½	2¼	2¼	2d	2½	2d	2d	2d	19:28
Wisconsin	7	7	7	7	7	5½	4d	3½	19:58
Penn.	1¼	3d	3d	3d	3d	3d	3½	4d	19:59
Cornell	5½	6½	5½	6½	6¼	6¾	6¼	5½	20:04
Syracuse	6d	5½	6d	5½	4½	4½	5½	6d	20:05
Columbia	4½	4½	4½	4¼	5½	7	7	7	20:10

Summary of the Results Of the Races at Poughkeepsie

Varsity Crews—Four Miles.

Fin.	Crew.	Time.	Margin Lengths
1	Navy	19:24 4-5	¾
2	Washington	19:28	0
3	Wisconsin	19:58	⅛
4	Pennsylvania	19:59	2
5	Cornell	20:04	⅛
6	Syracuse	20:05	2
7	Columbia	20:10	

Junior Varsity Crews—Two Miles.

1	Washington	10:26	1½
2	Cornell	10:31	2
3	Pennsylvania	10:38	1½
4	Syracuse	10:43	7
5	Columbia	11:07	

Freshman Crews—Two Miles.

1	Syracuse	9:59	1½
2	Pennsylvania	10:04 3-5	3
3	Columbia	10:13	2
4	Cornell	10:19	2
5	Wisconsin	10:24	

Winners of Varsity Races In Intercollegiate Regatta

Year.	Winner.	Time.
1895	Columbia	21:35
1896	Cornell	19:57
1897	Cornell	20:34
a1898	Penn	15:15¼
1899	Penn	20:04
1901	Cornell	18:53¼
1902	Cornell	19:05¾
1903	Cornell	18:57
1904	Syracuse	20:22¾
1905	Cornell	20:29¾
1906	Cornell	19:36¾
1907	Cornell	20:02¾
1908	Syracuse	19:24¼
1909	Cornell	19:02
1910	Cornell	20:42¼
1911	Cornell	20:10¾
1912	Cornell	19:31¾
1913	Syracuse	19:29¾
1914	Columbia	19:37¾
1915	Cornell	19:36¾
1916	Syracuse	20:15¾
1917, 1918, 1919,	no races	
b1920	Syracuse	11:02¾
c1921	Naval Acad.	14:07
1922	Naval Acad.	13:33¾
1923	Washington	14:03¼
1924	Washington	15:02
a1925	Naval Acad.	19:24 4-5

a Three miles, Saratoga Lake.
b Two miles, Cayuga Lake.
c Three-mile course record.
Distance in 1921, 1922, 1923 and 1924 was three miles.

Boatings of All the Crews in Regatta at Poughkeepsie

NAVY VARSITY.

Pos.	Name.	Age.	Height.	Weight.
Bow	King	22	6:01	175
No. 2	Chillingworth	22	5:02	176
No. 3	W. C. Eddy	21	6:03	172
No. 4	Bell	22	6:00	176
No. 5	Schiele	22	6:01	172
No. 6	Silvester	21	6:02	176
No. 7	Watson	22	6:01	170
Stroke	D. T. Eddy	20	6:02	178
	Average	21½	6:01½	174
Coxswain	Seadring	20	5:08	114

WASHINGTON VARSITY.

Pos.	Name.	Age.	Height.	Weight.
Bow	Deutton	20	6:04	178
No. 2	Luft	21	6:01	170
No. 3	Hart	21	6:04	170
No. 4	Quast	19	6:00	180
No. 5	Gondon	22	6:03	190
No. 6	Walling	22	6:01	172
No. 7	Sanford	22	6:04	170
Stroke	Ulbrickson	22	6:01	176
	Average	21½	6:02	176
Coxswain	Wuthenow	20	5:07	118

WISCONSIN VARSITY.

Pos.	Name.	Age.	Height.	Weight.
Bow	Gerhardt	24	5:11	170
No. 2	Sly	24	5:11¼	170
No. 3	Rhode	21	6:02	172
No. 4	McCarter	21	6:00	160
No. 5	Grunitz	24	5:11	175
No. 6	Burrus	19	6:02	180
No. 7	Bentson	22	6:01	181
Stroke	Techmeyer	22	6:00	174
	Average	22	6:00¾	173
Coxswain	Coulter	22	5:03	103

PENNSYLVANIA VARSITY.

Pos.	Name.	Age.	Height.	Weight.
Bow	L. M. Johnson	21	6:01	170
No. 2	Elliott	20	6:02	170
No. 3	A. Johnson	20	6:01	175
No. 4	Reiley	23	6:00	173
No. 5	Hensel	21	6:01	180
No. 6	Woodruff	24	6:00	180
No. 7	Fayle	21	5:10	174
Stroke	Doyle	23	6:01	150
	Average	21¾	6:00¾	172
Coxswain	Rose	21	5:07	120

SYRACUSE VARSITY.

Pos.	Name.	Age.	Height.	Weight.
Bow	Russel	22	5:11½	170
No. 2	Bebout	20	5:11½	175
No. 3	Archoska	20	5:11½	176
No. 4	Woodworth	22	6:00	165
No. 5	Phifer	20	6:03¼	174
No. 6	Hoople	20	6:03	175
No. 7	Heisler	25	5:11½	165
Stroke	Fitch	20	5:11	165
	Average	21	6:00¼	174¼
Coxswain	Belden	20	5:05	112

CORNELL VARSITY.

Pos.	Name.	Age.	Height.	Weight.
Bow	Fraser	21	6:02½	168
No. 2	Krouse	21	6:03	177
No. 3	Buckman	20	6:03	183
No. 4	Drew	20	6:03½	174
No. 5	Anderson	21	6:04	189
No. 6	Allen	19	6:01½	185
No. 7	Lange	22	6:01	173
Stroke	Stagg	19	6:01½	166
	Average	20½	6:02½	177
Coxswain	Aronson	21	5:01	112

COLUMBIA VARSITY.

Pos.	Name.	Age.	Height.	Weight.
Bow	Thayer	20	6:00	164
No. 2	Woelfle	19	6:02	172
No. 3	Tilhonen	23	5:11	168
No. 4	Lohr	20	6:00	170
No. 5	Wibeng	22	6:02	186
No. 6	Buddine	19	6:00	170
No. 7	Curtis	21	6:02	172
Stroke	Davis	21	5:11	170
	Average	20¾	6:00¾	171½
Coxswain	Muller	21	5:01	90

WASHINGTON JUNIOR VARSITY.

Pos.	Name.	Age.	Height.	Weight.
Bow	Malone	21	6:01	170
No. 2	Melder	20	6:00	170
No. 3	Sparling	22	6:00	172
No. 4	McGuinness	20	6:00	170
No. 5	Keith	21	6:00	175
No. 6	Kerns	21	6:05	176
No. 7	Sonju	22	6:03	174
Stroke	Matthews	21	6:01	180
	Average	21	6:01¼	173
Coxswain	Blethin	20	5:06	117

CORNELL JUNIOR VARSITY.

Pos.	Name.	Age.	Height.	Weight.
Bow	Palmer	19	6:00	170
No. 2	Yerkuille	21	5:11¼	160
No. 3	Russell	20	6:00	190
No. 4	Sutliff	22	5:1-	16-
No. 5	Callahan	20	6:02	172
No. 6	Francis	21	6:01	168
No. 7	Hynes	20	6:00	174
Stroke	Emerson	20	6:00	177
	Average	20½	6:00¾	171
Coxswain	Bemis	19	5:08	114

PENNSYLVANIA JUNIOR VARSITY.

Pos.	Name.	Age.	Height.	Weight.
Bow	Swan	21	6:01	170
No. 2	Reeves	20	6:02	175
No. 3	Nyhard	19	6:00	175
No. 4	McDonald	23	6:02	188
No. 5	Goetz	20	6:04	185
No. 6	Strashor	20	6:02	175
No. 7	Jordan	21	6:03	175
Stroke	Irmiger	21	6:00	167
	Average	20½	6:01¼	176½
Coxswain	Pflusfeider	22	5:04	110

SYRACUSE JUNIOR VARSITY.

Pos.	Name.	Age.	Height.	Weight.
Bow	McNulty	21	5:11	160
No. 2	Elliott	21	5:11½	170
No. 3	Donahue	22	6:00	152
No. 4	Rogers	24	5:10½	155
No. 5	Engelhart	20	6:03	184
No. 6	Thomson	21	6:01	175
No. 7	Gordon	22	6:02	184
Stroke	Davis	20	5:11	160
	Average	21½	6:00¼	168
Coxswain	Brewster	21	5:11½	129

COLUMBIA JUNIOR VARSITY.

Pos.	Name.	Age.	Height.	Weight.
Bow	Walker	19	6:02	163
No. 2	Thompson	21	5:10	154
No. 3	Berg	19	6:01	165
No. 4	Richardson	20	5:11	160
No. 5	French	19	6:01	175
No. 6	Jackson	20	6:00	176
No. 7	Jacobi	17	6:01	164
Stroke	Van Wyck	22	5:10½	170
	Average	19¾	6:00	166
Coxswain	Huber	19	5:07	120

SYRACUSE FRESHMEN.

Pos.	Name.	Age.	Height.	Weight.
Bow	Palmer	19	6:00	174
No. 2	Cramer	20	6:00	162
No. 3	Frawley	20	6:01	174
No. 4	Bunch	20	6:11	187
No. 5	Lawrence	19	6:00	185
No. 6	Sutor	21	6:03	185
No. 7	Devine	19	5:11½	170
Stroke	Tate	19	6:00	163
	Average	19½	6:00¾	176
Coxswain	Tolley	19	5:04	122

PENNSYLVANIA FRESHMEN.

Pos.	Name.	Age.	Height.	Weight.
Bow	Bailey	18	6:02	160
No. 2	Jordan	18	6:02	170
No. 3	Gentsch	19	6:02	175
No. 4	Kocher	19	6:02	180
No. 5	Johnson	19	6:01	183
No. 6	Cheney	20	6:00	170
No. 7	Sebastian	18	6:02	180
Stroke	Sweetser	19	5:11	150
	Average	19	6:01	171
Coxswain	Berry	18	5:05	110

COLUMBIA FRESHMEN.

Pos.	Name.	Age.	Height.	Weight.
Bow	Born	19	5:10¾	160
No. 2	Comtois	17	6:00	148
No. 3	Smith	18	5:11	157
No. 4	Raff	18	5:10½	155
No. 5	Reynolds	16	6:02	183
No. 6	Scobi	19	5:11½	167
No. 7	Krupa	21	6:01	160
Stroke	Von der Heyde	18	6:00	165
	Average	18¼	6:00	162
Coxswain	Riley	18	5:04	104

CORNELL FRESHMEN.

Pos.	Name.	Age.	Height.	Weight.
Bow	Lans	17	5:11	166
No. 2	Palmer	19	6:10	160
No. 3	Chase	19	6:00	171
No. 4	Wainwright	19	6:00	172
No. 5	Newton	18	6:08	175
No. 6	Woerz	19	6:01	172
No. 7	Harwood	18	5:02	170
Stroke	Boschen	18	6:03	181
	Average	18¼	6:00¾	173
Coxswain	Walker	19	5:05	110

WISCONSIN FRESHMEN.

Pos.	Name.	Age.	Height.	Weight.
Bow	Greene	17	6:00	172
No. 2	Orth	18	6:00¾	160
No. 3	Kleweg	18	6:00	175
No. 4	York	19	5:09	190
No. 5	Seiberg	20	5:11	160
No. 6	Bassett	19	5:11½	173
No. 7	Bilby	23	6:00	185
Stroke	Kesting	20	6:00	173
	Average	19¼	6:00	174½
Coxswain	Baillies	16	5:00	100

SLOOP MANHASSET II IS LAUNCHED HERE

New R Class Yacht Slips Off Ways at B. F. Wood's Plant at City Island.

WILL GET A TRIAL TODAY

Craft to Have Initial Spin With J. W. Alker at Helm—Fifi Dismantled in Test.

The new R Class sloop Manhasset II, built at the B. F. Wood plant at City Island for the Manhasset Bay Yacht Club syndicate, was launched yesterday and was christened by Mrs. Howard Cowperthwait, wife of Commodore Cowperthwait of the Manhasset Bay Yacht Club. The yacht was launched with mast and rigging in place, and will have her first trial spin today with James W. Alker, who will be her racing skipper, at the helm.

Manhasset II was designed by Fred M. Hoyt, the creator of many fine racing craft, and is expected to be a strong factor in the R Class competitions during the season

Yankees Are Beaten by White Sox—Giants Meet Robins Today

YANKS LOSE FINAL TO WHITE SOX, 6-1

Chicago, Breaking Even in Series, Drives Shawkey Out in 7th as Western Invasion Ends.

LYONS HOLDS HUGMEN SAFE

Allows Them Only Seven Scattered Hits—Falk and Hooper Lead Attack for Victors.

The Yankees took another beating at the hands of the White Sox in the final game with the Chicago club at the stadium yesterday afternoon. The final score was 6 to 1 and the victory gave Eddie Collins's players an even break on the series of four. The game also brought the Yanaks' long home stand against the Western clubs to a close.

Bob Shawkey, Herb Pennock and Waite Hoyt, three of Miller Huggins's best pitchers, performed on the mound for the Yanks. Of these three, Shawkey received the worst treatment. He went along very nicely for five innings, but he wavered badly in the sixth and the Sox fell on him for three hits and three runs. He was still on the scene at the start of the seventh inning, but he lingered only long enough for Bib Falk to punch a triple to right field with one on and one out.

Pennock came in to relieve Shawkey in the seventh, but he only finished the inning and then gave way for a pinch hitter. Hoyt performed on the mound during the last two innings and let the Chicagoans down with only one hit, but the damage had already been done. The trio gave out a total of seven bases on balls, including four by Shawkey. Falk led the attack for the Sox with three hits, including a double and a three-bagger, in five times at bat. He also scored two runs. The veteran Harry Hooper contributed a home run and a single to the Chicago total of nine safeties.

The Sox did not have to do an extraordinary amount of hitting to win behind the splendid pitching of Ted Lyons, who went the full route. He allowed only seven hits, and kept these well scattered. No two came in any one inning except in the seventh, when the Yanks made two singles and scored their only run of the day.

Shawkey Starts to Weaken.

For the first four innings the game was an airtight pitching duel. In that period each of the rival pitchers had allowed only two hits. Then the Sox broke through in the fifth for one run. After Lyons had gone out on a fly to right, Mostil got two bases when Combs dropped his short fly to centre field after a hard run. Davis struck out, but Manager Collins came through nicely with a slashing single to centre, and Mostil completed the circuit. Collins promptly stole second, with the help of a bad throw by Schang, but Sheely lined to Ward for the third out.

Lyons continued to hold his spell over the Yanks in the latter half of the fifth, retiring the side in order, and the Sox then chalked up three more runs and added the game in the sixth. Falk opened the assault on Shawkey with a single to right centre. Hooper followed with a terrific drive to deep left centre and sprinted all the way around, scoring Falk ahead of him. Shawkey took a sudden fit of wildness at this point. He hit Kamm on the first pitch and then uncorked a wild pitch, putting the Chicago third baseman on second. Schalk pushed Kamm along to third on a sacrifice by Lyons. Mostil then made a splendid jumping catch of Lyons's hard line drive, but Mostil slammed a single to centre, scoring Kamm. Mostil wasted little time in stealing second, but Davis was called out on strikes.

Shawkey absorbed some more punishment in the seventh and the Sox hung up two more tallies. After Collins had expired on a long fly to Combs in centre field, Sheely drew a base on balls. Falk poked a triple to right field for his third hit, scoring Sheely. Shawkey was then taken out and Pennock sent to the mound. Hooper greeted the southpaw with a long fly to right field, which hit the fence and went for only a single. This scored Falk with the sixth Chicago run. Pennock was unable to locate the plate with Kamm at bat, and the latter walked, pushing Hooper along to second. Schalk then lined to Wanninger, and Hooper was doubled off second base, ending the inning.

Yanks Bestir Themselves.

The Yankees started something that seemed to resemble a rally in the latter half of the seventh, but they had to be content with only one run. Gehrig led off with a sharp single to right and Schang followed with another to the same field. Gehrig sprinted all the way to third on the hit. Ernie Johnson was rused in to bat for Aaron Ward, and he went out on a grounder to Collins. Gehrig scored while this play was in progress and Schang went to second. With Wanninger at bat, Lyons threw to centre field in trying to pick Schang off second base, and the Yankee catcher went to third. He advanced no further, however, as Wanninger went out on a fly to Mostil in centre field, and Veach, who was sent in to bat for Pennock, expired on a grounder to Sheely.

With one out and Hoyt on the mound in the eighth, Mostil drew a base on balls. He took second on Davis's grounder to Dugan. Collins also drew a pass, and it looked as though the Sox might add a few more runs to their total, but Sheely ended the inning with a fly to Ruth.

The Yankees had two men on the bases with one out in their half of the eighth, but a fast double play turned them back. After Dugan had grounded out to Kamm, Combs shot a single to centre. Ruth received a pass, moving Combs along to second, but Meusel shot a grounder to Kamm, who converted it into a double play, with the help of Collins and Sheely.

Kamm singled to right with two out in the Chicago half of the ninth, but he was caught stealing a moment later. After Gehrig had expired on a long fly to Mostil in the Yanks' half of the final inning, Schang slammed one off the right-field fence for a single. He was forced at second, however, on Ernie Johnson's grounder to Kamm, and Wanninger then fanned for the final out of the game.

The score:

CHICAGO (A.)	AB	R	H	PO	A
Mostil,cf	4	1	2	5	0
Davis,ss	4	0	1	2	3
Collins,2b	4	0	1	2	5
Sheeley,1b	4	1	0	11	1
Falk,lf	4	2	3	2	0
Hooper,rf	3	1	2	1	0
Kammdb	2	1	0	3	0
Schalk,c	3	0	0	4	0
Lyons,p	4	0	0	0	1
Total	34	6	9	27	10

NEW YORK (A.)	AB	R	H	PO	A
Dugan,3b	4	0	1	3	2
Combs,rf	4	0	1	2	0
Ruth,lf	4	0	1	2	0
Meusel,lf	4	0	0	0	0
Gehrig,1b	4	1	1	9	0
Schang,c	4	0	1	7	1
Ward,2b	2	0	0	2	4
Wanninger,ss	4	0	0	3	1
Shawkey,p	2	0	0	0	1
Pennock,p	1	0	0	0	0
aVeach	1	0	0	0	0
Hoyt,p	0	0	0	0	0
Total	35	1	4	27	8

Errors—Chicago 2 (Collins, Lyons), New York 1 (Combs).
a Batted for Pennock in seventh.

Chicago	0	0	0	0	1	3	2	0	0—6
New York	0	0	0	0	0	0	1	0	0—1

Two-base hits—Falk, Dugan. Three-base hit—Falk. Home run—Hooper. Stolen bases—Collins, Mostil. Sacrifice—Schalk. Double plays—Sheely, Davis, Lyons and Schalk; Wanninger and Ward; Kamm, Collins and Sheely. Left on bases—New York 9, Chicago 10. Bases on balls—Off Shawkey 4, Pennock 1, Hoyt 2, Lyons 2. Struck out—By Shawkey 2, Lyons 2. Hits—Off Shawkey 7 in 6 1-3 innings, Pennock 2 in 2-3, Hoyt 1 in 2 innings. Hit by pitcher—By Shawkey (Kamm). Wild pitch—Shawkey. Losing pitcher—Shawkey. Umpires—McGowan, Rowland and Connolly. Time of game—2:01.

PACIFIC COAST LEAGUE.

Los Angeles 4, Seattle 3.
Other clubs not scheduled.

STANDING OF THE CLUBS.

	W.	L.	P.C.		W.	L.	P.C.
San Fran.	49	21	.700	Oakland	34	40	.459
Salt Lake	44	31	.587	Portland	31	39	.443
Los Angeles	36	37	.507	Sacramento	31	44	.413
Seattle	37	37	.500	Vernon	29	48	.377

Baseball Today, Polo Grounds, 3 games, Giants vs. Brooklyn; 1st game 1:45.—Advt.

BASEBALL

YESTERDAY'S RESULTS.

AMERICAN LEAGUE.
Chicago 6, New York 1.
Washington 7, Cleveland 2.
St. Louis 9, Philadelphia 5.
Detroit 9, Boston 4.

NATIONAL LEAGUE.
Chicago 9, Cincinnati 6.
Pittsburgh 24, St. Louis 6.
Other clubs not scheduled.

STANDING OF THE CLUBS.

AMERICAN LEAGUE.

	Won.	Lost.	P.C.
Philadelphia	40	19	.678
Washington	39	21	.650
Chicago	31	29	.517
St. Louis	30	34	.469
Detroit	29	33	.468
Cleveland	27	33	.450
New York	25	35	.417
Boston	22	39	.361

NATIONAL LEAGUE.

	Won.	Lost.	P.C.
New York	36	22	.621
Pittsburgh	33	25	.569
Cincinnati	31	28	.525
Brooklyn	30	28	.517
St. Louis	28	33	.467
Chicago	28	34	.452
Philadelphia	24	33	.421
Boston	23	34	.404

WHERE THEY PLAY TODAY.

AMERICAN LEAGUE.
New York at Washington.
Boston at Philadelphia.
Other clubs not scheduled.

NATIONAL LEAGUE.
Brooklyn at New York.
(2 games; first game at 1:45 P.M.)
Cincinnati at Chicago.
(Two games.)
Pittsburgh at St. Louis.
(Two games.)
Philadelphia at Boston.
(Two games.)

GIANTS AND ROBINS PLAY TWICE TODAY

Resume Interborough Warfare in Double Header at the Polo Grounds.

By HARRY CROSS.

Before this week is over the Giants may be able to put their full playing strength on the field. They haven't been able to do it this season yet, but they are hopeful.

The National League champions got back from their Western trip yesterday pus seure2 ouu poddoɹp ɔuɹʌɐu ɹɐɥɹ won eight since leaving Brooklyn on June 2. During that time they have been without the services of Manager McGraw on the bench and some of their fanciest talent on the field.

One by one the cripples are being nursed back to health. Captain Frisch's broken finger has mended and he got into the last game in Cincinnati. He will lead the Giants against Brooklyn this afternoon in a double-header which begins at 1:45 o'clock. Tomorrow the same teams will mix it up in another double-header. On Thursday and Friday the Robins will also play at the Polo Grounds.

Lindstrom may be back at third before the end of the week. The cast was taken off his broken thumb yesterday and he is able to wind his fingers around a baseball and bat. Ross Young is back in the game and the slump from which he has been suffering is due to depart.

Dean and Barnes are both suffering from twisted ankles, and Jack Bentley has lumbago, while Jack Scott is nursing a swollen right knee as the result of his being hit by Roush's drive on Sunday. Groh's knee is in good shape and he is ready for duty any time he is called on.

While the club is not what an insurance agent would call sound, it will be able to worry through numerous ball games with more or less success.

Although Manager McGraw joined the club in Chicago he has not yet sat on the bench since he was taken ill late in April. He has regained much of his lost weight and will probably take the helm at any time, especially since the club during its disastrous road tour is being crowded by Pittsburgh and Cincinnati.

When the club left for the West it was leading by four and a half games. That lead has now been cut to one and a half games.

TIGERS CLEAN UP SERIES.

Take Final From the Red Sox by the Score of 8 to 4.

BOSTON, June 22 (F).—The Detroit Tigers cleaned up the three-game series with the Boston Red Sox by winning today 8 to 4, behind the steady pitching of Whitehill.

Errors by Lee and Wambsganss were partly responsible for three Detroit runs in the second inning.

The score:

DETROIT (A.)	AB	R	H	PO	A
Haney,2b	3	0	0	1	2
O'Rourke,2b	5	1	2	2	1
Peckinpaugh,lf	3	2	0	1	0
Wingo,lf	1	1	0	1	0
Cobb,cf	4	2	2	4	0
Heilmann,rf	4	2	3	1	0
Blue,1b	3	0	0	9	2
Taveney,ss	5	1	2	2	5
Bassler,c	4	0	2	7	1
Whitehill,p	3	1	1	1	1
Total	35	8	13	27	9

BOSTON (A.)	AB	R	H	PO	A
Flagst'd,cf	4	1	1	3	1
Exnell,3b	3	0	0	0	2
Prothro,3b	1	0	0	1	1
Bonne,rf	4	0	2	1	0
Vache,lf	4	0	2	2	0
Tedt,1b	4	0	0	12	3
Wamb'sg,2b	4	2	2	3	5
Lee,ss	3	0	0	1	0
afleving	1	0	0	0	0
Picinich,c	4	1	2	3	1
Ross,p	1	0	1	0	1
bConnolly	1	0	0	0	0
Zahniser,p	0	0	0	0	0
cRegell	1	0	0	0	0
Total	36	4	10	27	13

Errors—Detroit 0, Boston 2 (Wambsganss, Lee).
a Batted for Lee in ninth.
b Batted for Ross in seventh.
c Batted for Zahniser in ninth.

Detroit	0	1	3	0	0	1	2	0	1—8
Boston	1	1	0	0	0	0	2	0	0—4

Two-base hits—O'Rourke, Wingo, Cobb, Heilmann, Vache, Picinich. Sacrifice hits—Blue (2), Whitehill, Wingo, Haney. Double plays—Bassler and Taveney; Flagstead, Lee and Wambsganss. Left on bases—Detroit 8, Boston 3. Bases on balls—Off Ross 1, Zahniser 1. Struck out—By Whitehill 6, Ross 1. Hits—Off Ross 10 in 7 innings, Zahniser 3 in 2. Hit by pitcher—By Ross (Heilmann). Losing pitcher—Ross. Umpires—Evans and Hildebrand. Time of game—1:51.

ATHLETICS' STREAK STOPPED BY BROWNS

League Leaders Lose Final of Series, 9-2, After Winning Six Games in a Row.

BUSH'S ARM AND BAT HELP

He Fans Eight and Aids Cause With a Homer—Robertson Also Gets Four-Bagger.

PHILADELPHIA, June 22.—The St. Louis Browns halted the Athletics' winning streak at six straight by taking the last game of the series here today by a score of 9 to 2. Bush's smoke ball proved too much for the league leaders and eight were strike-out victims.

Bush also helped his own cause with a home run in the eighth inning. Robertson had a homer with one on base in the fourth.

The score:

ST. LOUIS (A.)	AB	R	H	PO	A
Rob'son,2b	4	1	1	0	4
Sisler,rf	3	0	1	1	0
Sigler,lb	3	0	1	5	0
McManus,2b	0	0	0	0	0
Will'ms,lf	4	0	1	2	0
Evans,cf	4	1	1	3	0
Lamell'e,ss	3	0	0	1	4
Dixon,c	3	0	0	10	0
Bush,p	3	0	0	0	1
Total	31	2	5	22	9

PHILADELPHIA (A.)	AB	R	H	PO	A
Price,2b	4	0	0	1	3
Al'ich,rf	4	0	0	1	0
Cour'n,lb	4	0	1	7	1
Hale,3b	4	0	1	1	0
Lamar,lf	4	0	1	1	0
Simmons,cf	4	0	0	2	0
Welch,rf	4	0	0	1	0
Cochrane,c	3	0	0	5	0
Peale,ss	3	1	1	1	10
Galloway,ss	0	0	0	0	0
Walberg,p	1	0	0	0	1
aHagwell	1	0	0	0	0
Rixey,p	0	0	0	0	0
dSimmons	1	0	0	0	0
Ehmke,p	0	0	0	0	0
Eisenhart,p	0	0	0	0	0
dPerry	1	0	0	0	0
Total	34	1	3	27	15

Errors—St. Louis 0, Philadelphia 1 (Dykes).
a Batted for Walberg in fifth.
b Batted for Rixey in sixth.
c Batted for Stokes in eighth.
d Batted for Baumgartner in ninth.

St. Louis	0	0	0	1	0	0	8	0	0—9
Philadelphia	0	0	0	0	0	0	2	0	0—2

Two-base hits—McManus, Dixon, Simmons, Galloway, Hale, Williams. Home runs—Robertson, Bush. Stolen bases—Hale, Lamar. Sacrifice hit—Dixon. Double plays—McManus, Lamotte and Sisler; Bush, Lamotte and Sisler. Left on bases—St. Louis 7, Philadelphia 7. Bases on balls—Off Bush 1, Walberg 2, Stokes 1. Struck out—By Bush 8, Walberg 2, Rixey 1, Ehmke 1. Hits—Off Walberg 7 in 5 innings, Stokes 2 in 2, Baumgartner 2 in 2. Balk—Walberg. Winning pitcher—Bush. Losing pitcher—Walberg. Umpires—Owens and Hallin. Time of game—1:10.

CUBS BUNCH HITS AT REDS' EXPENSE

Bush Takes Command in Second Inning and Brains Come Out on Top, 9-6.

CHICAGO, June 22 (F).—Chicago bucked hits behind Cincinnati's errors and defeated the visitors, 9 to 6, in the first game of the series. Jacobs was hit hard in the first inning and Bush went to the mound in the second, pitching effectively for the remainder of the game.

The score:

CHICAGO (N.)	AB	R	H	PO	A
Adams,2b	4	1	1	2	4
Marquis,ss	4	0	0	2	3
Freigau,3b	4	0	1	1	4
Brooks,rf	4	2	3	2	0
Weis,lf	3	0	1	0	0
Gonzales,c	4	1	2	5	1
Grimm,1b	4	1	1	13	0
Grimsby,rf	4	0	1	1	0
Jacobs,p	0	0	0	0	1
Bush,p	3	0	0	0	1
Total	34	5	10	27	10

CINCINNATI (N.)	AB	R	H	PO	A
Dresse'n,3b	4	0	1	1	2
Smith,rf	4	0	1	2	0
Roush,cf	4	0	1	2	0
Bressler,lf,1b	4	0	0	2	0
Pinelli,ss	3	0	0	1	4
Grits,2b	3	0	0	4	4
Mitchell,1b	3	1	1	8	0
Krueger,c	4	1	2	7	0
May,p	0	0	0	0	0
aWalker	1	0	0	0	0
Total	36	2	6	27	10

Errors—Chicago 0, Cincinnati 4 (Dresse'n, Pinelli 2).
a Batted for May in ninth.

Chicago	1	0	1	0	0	0	0	0	0—2
Cincinnati	0	0	0	0	0	0	0	0	0—0

Two-base hits—Gonzales (2), Krueger. Adams. Three-base hit—Brooks. Home runs—Smith, Roush. Stolen base—Brooks, Adams. Sacrifices—Pinelli, Dresse'n, Bush (2). Double plays—Grits and Mitchell; Grits and Pinelli. Left on bases—Cincinnati 7, Chicago 5. Bases on balls—Off Jacobs 2, May 2. Struck out—By Bush 2, May 3, Hits—Off Jacobs in 1 inning, Bush 9 in 8. Hit by pitcher—By Bush (Smith). Passed ball—Krueger. Winning pitcher—Bush. Umpires—Moran, Wilson and Quigley. Time of game—1:54.

EASTERN LEAGUE.

Bridgeport 9, Albany 5.
Pittsfield 8, Worcester 5.
Hartford 3, Springfield 1.
Other clubs not scheduled.

STANDING OF THE CLUBS.

	W.	L.	P.C.		W.	L.	P.C.
Albany	37	27	.578	N. Haven	29	27	.518
Bridgep't	34	26	.576	Waterb'y	27	26	.491
Hartford	32	27	.542	Worcester	25	34	.401
Springfield	29	27	.518	Pittsfield	16	39	.339

AMERICAN ASSOCIATION.

Indianapolis 5, Milwaukee 3.
Louisville 4, Kansas City 2.
Minneapolis 13, Columbus 7.
St. Paul at Toledo; rain.

STANDING OF THE CLUBS.

	W.	L.	P.C.		W.	L.	P.C.
Louisville	45	24	.652	Toledo	30	31	.492
St. Paul	35	25	.583	Minneapolis	30	36	.455
Kan. City	32	30	.516	Columbus	26	44	.371
Indianapolis	31	31	.500	Milwaukee	26	38	.406

SOUTHERN ASSOCIATION.

New Orleans 2, Little Rock 1.
Atlanta 12, Nashville 2.
Chattanooga 6, Birmingham 5.
Mobile 9, Memphis 1.

STANDING OF THE CLUBS.

	W.	L.	P.C.		W.	L.	P.C.
N. Orleans	46	24	.657	Birming'm	32	37	.478
Atlanta	39	33	.542	Mobile	33	38	.465
Chattan'ga	35	32	.500	Memphis	32	38	.457
Nashville	33	32	.485	Little Rock	25	38	.325

WESTERN LEAGUE.

Denver 7, St. Joseph 4.
Other clubs not scheduled.

STANDING OF THE CLUBS.

	W.	L.	P.C.		W.	L.	P.C.
Denver	41	27	.574	Omaha	29	37	.439
Okla. City	34	28	.548	Tulsa	28	35	.444
Des Moines	34	29	.547	Wichita	28	35	.444
St. Joseph	33	28	.541	Lincoln	23	35	.397

NEW YORK-PENNA. LEAGUE.

Williamsport 9, Elmira 1.
Harrisburg 14, Wilkes-Barre 5.
York 7, Scranton 6.
Triple Cities 11, Shamokin 6.

STANDING OF THE CLUBS.

	W.	L.	P.C.		W.	L.	P.C.
York	27	20	.574	W'mport	24	22	.500
Shamokin	28	21	.516	Harrisb'g	21	25	.477
Elmira	24	25	.511	Scranton	21	25	.457
Trip. Cities	22	21	.512	W'k's-Barre	19	24	.442

Pickups and Putouts

Charley Caldwell, former star Princeton pitcher, who lost a ten-inning game to Ducky Pond of Yale at the Polo Grounds last Saturday, signed a contract with the Yankees yesterday and then reported to Manager Huggins.

Schang made one of the longest singles of the season in the ninth inning. The ball hit the right field fence on the fly, but came back so fast he had to pull up at first base.

Ruth made one hit in three official times at bat. This was a single in the sixth inning. He also struck out and on his last trip to the plate he drew a base on balls.

Eddie Collins made one of his infrequent errors in the second inning when he flipped the ball over Davis's head in attempting to nail Gehrig at second base on a grounder by Schang.

The Yankees left town last night to meet the Senators in Washington. They will go to Boston to start a series there on Saturday and they will come back to the Stadium for a series with the fast-traveling Athletics, beginning a week from Thursday.

The Giants will return to the Polo Grounds today following their first Western trip of the season. They will open a series of six games with the Robins with a double-header this afternoon. The two teams also will put on a double bill tomorrow while single contests are scheduled for Thursday and Friday.

Hylan and 60,000 to See Chicago Boys Play Flushing H. S. Nine Here Tomorrow

Chicago's invading scholastic baseball team, the nine representing the Lane Technical High School, is scheduled to arrive here this morning at 10:30 o'clock at the Pennsylvania Station for a day of combined training and pleasure in advance of the inter-city scholastic diamond clash to be held tomorrow afternoon at the Yankee Stadium. The Chicagoans are to face Flushing High School's nine, who won the Queens championship for the regular local season and when in the inter-borough series pounded out a victory over Brooklyn Technical for the city title.

John J. McHugh, Public Schools Athletic League inspector, has been delegated to meet the Chicago squad upon its arrival here and to establish the party in quarters at the Hotel Commodore. A total of 60,000 tickets for the game has been printed. It is confidently expected that a crowd of 60,000 will see the scholastic skirmish. Mayor John F. Hylan and other city officials are to attend. The game will be broadcast over the radio from Station WNYC.

This afternoon Lane Tech will have its final workout in advance of the game. Arrangements have been made to put the team through a drill at the Stadium. A sight-seeing tour will occupy the lads tonight and tomorrow morning they are to visit Mayor Hylan at City Hall and inspect skyscrapers in the financial district, after which they will be entertained at luncheon at the Bankers' Club. Following the game the Chicago youngsters will be guests at a banquet in the Commodore and tomorrow they will attend a theatre party. Announcement was made yesterday at P. S. A. L. headquarters that residents of Flushing are to attend the game in a body to root for the scarlet-clad Queens nine.

PIRATES WIN, 24-6; CLOUT SIX HOMERS

Cards Also Make Two, but Are Charged With Seven Errors on Own Grounds.

ST. LOUIS, June 22 (F).—In a game featured by heavy hitting, including eight home runs, the Pittsburgh Pirates defeated the St. Louis Cardinals today, 24 to 6. Cuyler's home run in the first and Traynor's in the eighth were made with the bases filled.

The visitors made twentyone safeties, including six home runs and four doubles. Grantham, third baseman of the circuit. Rogers Hornsby, leading major league home-run batter, hit his eighteenth circuit clout of the season. The locals made seven errors. The score:

PITTSBURGH (N.)	AB	R	H	PO	A
Carey,cf	4	1	1	2	0
Moore,2b	5	1	1	2	3
Traynor,3b	5	1	2	1	3
Barnhart,lf	5	1	1	2	0
Rigney,lf	1	0	0	1	0
Grant'm,1b	4	0	0	11	0
McInnis,1b	1	0	0	1	0
Smith,c	4	0	1	4	0
Kremer,p	3	0	0	0	1
Total	41	24	21	27	7

ST. LOUIS (N.)	AB	R	H	PO	A
Blades,lf	5	1	2	1	0
J.Smith,cf	5	1	2	4	0
Hornsby,2b	5	1	1	2	4
E.Smith,rf	5	0	1	1	0
Bottomley,1b	5	1	2	13	0
Fisher,c	4	0	0	7	0
Toporcer,ss	4	0	0	1	2
Bell,p	4	0	0	0	1
Schmidt,c	4	0	0	0	0
Ehmke,p	0	0	0	0	0
Stuart,p	1	0	0	0	0
Total	40	6	14	27	15

Errors—Pittsburgh 1 (Wright); St. Louis 7 (Hornsby, Bottomley, Toporcer 2, Bell 3, Stuart).

Pittsburgh	3	1	0	1	0	1	2	1	0—9
St. Louis	0	1	0	4	2	0	1	0	0—6

Two-base hits—Blades, Hornsby, E. Smith, Grantham, Kremer, Barnhart. Three-base hits—Fisher, Cuyler. Home runs—Cuyler, Grantham 2, J. Smith, Hornsby, Barnhart, E. Smith, Kremer. Stolen bases—Moore, Grantham. Sacrifice—Grantham. Double plays—Kremer, J. Smith and Grantham; Grantham and E. Smith. Left on bases—Pittsburgh 9, St. Louis 8. Base on balls—Off Kremer 1, Rehm 2, Stuart 2. Struck out—By Kremer 1, Rehm 1, Ehmke 1, Stuart 2. Hits—Off Ehmke in 2 innings, Kremer in 7, Rhem 5 in 6-3, Stuart 10 in 6 1-3. Hit by pitcher—By Stuart (Carey). Balk—Stuart. Winning pitcher—Kremer. Losing pitcher—Rhem. Umpires—Sweeney, Pfirman and O'Day. Time of game—3:10.

SKEETERS BEATEN BY PROVIDENCE, 7-6

Four-Run Rally in the Seventh Gives Grays Opening Game of the Series.

Timely hitting gave Providence a 7-to-6 victory yesterday over the Skeeters in the opening game of a series in Jersey City, a seventh-inning rally netting the Grays four runs. Sheehan of Providence hit a double and two singles in four times at bat.

The score:

PROVIDENCE (I.)	AB	R	H	PO	A
Pitt,rf	5	1	1	1	0
Roe,2b	4	0	2	2	5
Sheehan,ss	4	2	3	2	3
Whitman,cf	5	0	3	4	0
Wh'ly,lf	4	1	1	2	0
Lenhardt,3b	4	1	1	0	1
Faber,3b	1	0	0	2	2
Lynn,c	3	0	1	5	1
Swartz,p	1	0	0	0	1
Broome,p	0	1	0	1	0
Total	36	7	12	27	11

JERSEY CITY (I.)	AB	R	H	PO	A
McGar'n,3b	4	0	2	2	4
Gaudette,rf	4	0	0	2	0
Jacobson,cf	4	0	1	2	0
Holt,1b	4	1	1	9	0
Malone,ss	4	0	1	2	3
Sheridan,2b	3	0	1	1	2
Simpson,lf	4	1	2	1	0
Freitas,c	4	1	1	6	0
Rent,p	2	2	1	0	0
Kiefer,p	0	0	0	0	0
Zellars,p	1	0	0	0	1
aUnglaub	1	0	0	0	0
Total	36	5	9	27	10

Errors—Providence 1 (Broome); Jersey City 2.
a Batted for Zellars in ninth.

Providence	0	0	0	0	0	3	1	0	3—7
Jersey City	0	0	0	0	0	1	4	0	0—5

Two-base hits—Sheehan, Rent. Three-base hit—Roe. Stolen base—Freitas. Sacrifices—Jacobson, Gaudette, Silva. Double play—Gaudette and Freitas. Left on bases—Providence 7, Jersey City 7. Bases on balls—Off Swartz 4, Rent 1, Broome 1, Zellars 1, Kiefer 1. Struck out—By Swartz 1, Rent 2, Kiefer 1, Broome 1. Hits—Off Swartz 8 in 7 innings (none out in fourth), Rent 8 in 5 (none out in sixth), Kiefer 3 in 1 1-3, Zellars 2 in 2 2-3, Broome 3 in 1. Hit by pitcher—By Zellars (Lynn). Wild pitches—Swartz, Broome, Rent, Zellars. Winning pitcher—Broome. Losing pitcher—Kiefer. Umpires—Gaston, Myers and Davis. Time of game—2:40.

OTHER INTERNATIONAL GAMES

At Rochester.

	R.	H.	E.
Syracuse	0	2	3
Rochester	4	6	0

Batteries—Hallahan, Grabowski and McKee; Moore and Lake.

At Reading.

	R.	H.	E.
Baltimore	11	14	1
Reading	6	9	0

Batteries—Earnshaw and Cobb; Hankins, Hyman and McCarty.
Buffalo at Toronto; rain.

STANDING OF THE CLUBS.

	W.	L.	P.C.		W.	L.	P.C.
Baltimore	46	22	.676	Buffalo	34	34	.500
Reading	39	29	.574	Rochester	33	35	.485
Toronto	38	29	.567	Providence	33	43	.348
Jersey City	36	30	.545	Syracuse	29	44	.397

SENATORS WIN, 7-2, AND GAIN IN RACE

Triumph Over the Indians and Go to Within Game and a Half of Leaders.

WASHINGTON, June 22 (F).—The Senators cut Philadelphia's lead in the American League race to a game and a half by defeating Cleveland today, 7 to 2, as the Athletics lost to St. Louis. Zachary kept the Indians' eleven hits well scattered, while the champions were helped in their run-getting by Cleveland's six errors.

The score:

WASHINGTON (A.)	AB	R	H	PO	A
McNealy,rf	4	1	0	2	0
J.Harris,3b	4	1	2	1	2
Rice,rf	1	0	0	4	0
Goslin,lf	4	0	1	2	0
Judge,1b	3	0	1	10	0
Bluege,3b	4	0	1	1	3
Peckinp'gh,ss	4	0	1	2	3
Severeid,c	4	1	1	5

BROMLEY'S CLOTHES
15% REDUCTION SALE

2 and 3 button Sack Suits
$25
Golf Suits, 4 pieces
$32
Tuxedos
$32
Sale conducted at all stores
BROMLEY'S CLOTHES
6 East 46 Street
817 Broadway
1 Maiden Lane
23 Main St., Yonkers, N. Y.

SEE the Social Register for a list of men who wear them

A comfort leather in every hat

$2.25 $3 $4 $5

Young's Hats
HOME BETTER MADE
"ALL OVER TOWN"

Swing along on cushions

That's the way to walk—walk in Dr. Reed Cushion Shoes—they take up the fatiguing jars of pavements and help you walk easily and gracefully.

Above we show the "Yorke," a smart summer-weight Oxford in the finest of calf leathers, with trim, straight lines, a wide heel and distinctive toe.

In this "Yorke" Oxford the easy cushion is entirely invisible, yet it effectively comforts the feet while walking.

Sold only at 1372 Broadway
Corner 37th Street

Dr. A. Reed CUSHION SHOES
J. P. SMITH SHOE CO., Makers

RACING
TODAY (TUES.) AT
AQUEDUCT
SIX FINE EVENTS, INCLUDING
$10,000 Shevlin Stakes
and CHUCTANUNDA HANDICAP
FIRST RACE AT 2:30 P. M.
SPECIAL RACE TRAINS
leave Penn. Station, 33d St. and 7th Ave., also from Flatbush Ave., Brooklyn, at 12:30, 1:00, 1:20, 1:35 P. M. Special Car Reserved for Ladies on all Race Trains. Also reached via Brooklyn "L" to Greenwood Ave. Station.
GRAND STAND, $2.35. Including Tax.

U. S. Stars Near Top as British Open Golf Starts

SMITH AND BARNES HAVE 77S AT TROON

Kirkwood, With 79, Also Up Among Leaders as British Open Golf Tourney Starts.

MAY IS FIRST WITH A 70

O'Neill Has 71, but Smith Remains the Favorite—Kirkwood and Barnes Also Feared by Their Rivals.

CARDS OF U. S. STARS.
By The Associated Press.

MACDONALD SMITH.										
Out	4	5	4	3	4	5	4	3	4	—36
In	5	5	5	5	5	5	4	4	5	—41—77
JIM BARNES.										
Out	4	4	4	5	4	4	4	3	5	—37
In	5	4	3	5	4	4	6	4	5	—40—77
JOE KIRKWOOD.										
Out	4	5	4	4	4	5	4	3	4	—37
In	5	5	5	5	3	7	5	3	4	—42—79

TROON, Scotland, June 22 (AP).—Three American professionals, Macdonald Smith, Jim Barnes and Joe Kirkwood, attracted the largest galleries in the first qualifying round of the British open golf championship today. They turned in good cards, though they did not play the best golf of the day.

Smith, who is well favored for the championship cup, made the opening round in 77. He played over the new course, not far from the sea-bound old links of Troon, and only a few more than a third of those who played this course broke 90.

Jim Barnes, like Smith, had a 77, but his was over the old course, which is not so thoroughly bunkered as the new, nor are its greens quite so parched and keen and altogether terrifying as those further away from the water's edge.

Joe Kirkwood was not so fortunate. Playing over the easier of the two courses on which the qualifying rounds are being held, he took a 79, leaving him practically no margin for possible errors tomorrow, since it is doubtful that any score over 159 for the thirty-six holes will succeed in squeezing the player into the select band of eighty who will fight it out for the championship over seventy-two holes at Prestwick Thursday and Friday.

Leader in Perfect Form.

Smith and Barnes are seven strokes behind the leader of the field, Dick May of Benton, who, keeping in good line all the way around the old course and never taking more than two putts to the green, succeeded in getting an even 70. One stroke behind him came Moses O'Neill of Robin Hood, who led the pack that trailed one another around the new course for eight solid hours today.

Neither of the two leaders is particularly well known and their chances of winning the championship have never been considered seriously by the public or press.

Three other Britons, Percy Allis, J. M. Stuart and J. W. Mulner, turned in cards of 72, and George Gadd, the affable professional of the fashionable Roehampton club, turned in 73. There were ten others with cards of 74, among them Cyril Tolley, the former British amateur champion, who did the best of all the amateurs in the field.

But for a score of 7 at the par 4 fifteenth hole, Kirkwood probably would have made the same figure as returned by the other two members of America's "Big Three." Liks them, he wandered frequently from the true path that rewards straight shooting, and he wandered once so often to get a really good score, having already badly pulled his second shot to the fifteenth. When he pitched out of the rough, instead of finding the shaven turf surrounding the pin, he fell into the sand beneath the brow of the bunker, and it took him two lunging swipes with the niblick to extricate the ball.

For the rest of the play he showed no very bad golf and no particularly dazzling golf, but plain plugging golf that sometimes was regarded with par figures and occasionally with figures a stroke over par.

Both Barnes and Smith might have been in the 80s had it not been for their ability to get themselves out of trouble. Barnes had difficulty in keeping his drives down the middle of the fairway. From the tee his shots kept finding bunkers and tall grass, but he was usually well out, and, although his approaches, the hardest task of all with the courses speedy from a month of dry sunny weather, not always stopped near the pin, his little chips were so deadly and his putting so steady that he succeeded in getting a satisfactory score.

Smith's Seconds Are Faulty.

Smith's trip around the new course was one of continual disappointments and thrills. On almost every hole of the outward journey something was wrong with his second shot, whether made with the iron or the wood; yet he did the first nine holes in 36, his niblick and putter more than making up for the shaky shots. Five times in these nine holes he placed a chip shot so near the pin that only one putt was required to get the ball in the home.

On the journey Smith's irons failed to find the green, just as they had done on the first nine holes, but he was unable to make such marvelous recoveries as on the outward journey, and so took 5s at six of the homeward holes, where better approaching would have given him 4s. In spite of his unsteady handling of the irons today and a similar shakiness which his game revealed in practice last week, Smith still remains the favorite tonight.

Two other Americans among the original 200 competitors, Douglas Grant, who makes a home in England, and John Bredemus, a professional from San Antonio, scratched.

Among the British players, the Whitcombe brothers each took 76, Abe Mitchell 76, A. Compson 75 and J. I. Cruickshank, the Anglo-Argentine star, 81. George Duncan, former British open champion, started badly, taking three shots in the bunker guarding the first green, and followed that with a 6 on the second hole. He came home, however, in even 4s, saving himself with a score of 78.

A. G. Havers could not pull himself together once he had begun to wabble, and he took 82, as did Gordon Lockhart, the Scotch player.

AQUEDUCT ENTRIES.

FIRST RACE—Claiming; for two-year-olds; five furlongs. Donarita 104 pounds, Sea Net 104, Donetra 104, B. D. Murphy 107, Bolfield 104, Trapese 104, Blatona 104, County Sock 107, My Eva 104, Instructress 104, Upton 112, Little Blaze 107, Tea Ball 107, *Log Fire 107, Prattle 104, Endicott 107, *Pure Pepper 102, Orbit 117, Sarmaletta 107, Famine 107.

SECOND RACE—Maidens; three-year-olds and upward; one mile. Lady Ambassador 107 pounds, Alkali Ike 112, Johnny Campbell 112, Chickama 107, Star Saint 112, Shady Sadie 107, Gold Trap 112, Volcano 112, Bruna 112, Golden Spire 112, Rudolf 112, Loved One 107.

THIRD RACE—The Chuctsunuda Handicap; claiming; for three-year-olds and upward; six and a half furlongs. Great Man 115 pounds, Coronation 109, *Wellfinder 104, Wild Bill 102, Kit Carson 112, Zuker 110, Knobble 120.

FOURTH RACE—The Shevlin; for three-year-olds; one mile. Swope 120 pounds, Flying Ebony 123, Silver Fox 117, Reminder 108.

FIFTH RACE—Claiming; for mares; three-year-olds and upward; one mile; *Lady Audrey 100 pounds, *Skirmish 107, *Julie 101, Brown Betty 100, Thimble 110.

SIXTH RACE—Maidens; fillies; two-year-olds; four and a half furlongs. Vic 115 pounds, Dictation 115, Watch Me 115, Barluna 113, Prones Girde 115, Stigma 113, Dizzy Blonde 113, Janesse 115, Miss Stanley 115, Golden Heels 115, White Shepherdess 115, Herodiade 115, Unfurled 115, Laura Di anti 115, Mildenhall 115, At 115, Mad Queen 115, Blue Moss 115, Molly Locket 115, Hegira 115.

*Apprentice allowance claimed.

NOTICE TO OWNERS AND TRAINERS.

On and after Wednesday, June 24, entries will close at 1:30 P. M.; weights for handicaps to be announced at 12:30; and declarations to be made at 1:30 P. M. each day. Scratches at 1 P. M.

Five Leading Batsmen In Each Major League

AMERICAN LEAGUE.

Player—Club.	G.	A.	B.	R.	H.	PC.
Wingo, Detroit	47	155	46	65	64	.419
Jobb, Detroit	52	207	55	84	86	.406
Hellmann, Detroit	57	203	33	83	80	.390
Simmons, Philadelphia	59	253	59	98	98	.388
Lamar, Philadelphia	47	185	32	71	68	.384

NATIONAL LEAGUE.

Player—Club.	G.	A.	B.	R.	H.	PC.
Hornsby, St. Louis	57	210	57	90	90	.429
Barnhart, Pittsburgh	49	186	41	71	71	.382
Bancroft, Boston	41	151	28	56	56	.371
Bottomley, St. Louis	60	244	32	90	90	.369
Hawks, Philadelphia	48	190	29	69	69	.369

WALSH IS MEDALIST IN CITY LINKS PLAY

His 149 Leads Field Over Pelham Park Course—Donofrio and Rothenberg Next.

Rumblings of the coming national public links championship to be played at the Salisbury Country Club links in the near future were heard at the Pelham Park municipal course yesterday. The annual city public links championship got under way with Richard A. Walsh, winner of the first national tourney two years ago, capturing the medal with a score of 149 for thirty-six holes.

Walsh, who won the medal in the Apawamis invitation tournament a few weeks ago, got the jump on the field when he turned in a 73 for his first round and his next round was 76. J. Donofrio and R. Rothenberg, members of the club using the Pelham course, finished second and third, respectively, with scores of 75, 76—151 and 74, 78—152.

The first sixteen qualifiers in yesterday's test will soon play a round over the Salisbury course to determine the make-up of the New York team which will compete for the Warren G. Harding trophy. Each team will be made up of four players and the selection of the New York team will be based upon the showing made at Salisbury.

The thirty-two qualifiers yesterday will start in at match play today.

The scores:

Richard A. Walsh, 149; J. Donofrio, 151; R. Rothenberg, 152; B. Osborne, 154; G. Gallicana, 154; J. Sahre, 154; Al Brodbeck, 155; D. Conte, 155; Joe Ford, 155; John Gentile, 157; Joe Farrell, 158; William Serrick, 159; J. Pacano, 160; A. Perotci, 160; D. Winstom, 160; W. O'Connell, 161; J. Iarsocci, 162; J. Merola, 162; Charles Sommer, 163; D. Nytch, 163; R. Sullivan, 164; Al Rensetti, 165; T. Morgan, 165; J. Gentile, 166; J. Fiero, 167; M. Dieso, 167; C. Aaron, 168; W. Buckbee, 168; J. Hurler, 168; M. Beath, 169; W. Mandell, 169; A. Jewell, 169.

GOLDMAN IS VICTOR IN AD MEN'S GOLF

New Yorker Has Card of 79—Nye of Dunwoodie Second With an 82.

Special to The New York Times.

COOPERSTOWN, N. Y., June 22.—Louis Goldman of New York topped the field of forty-eight starters today in the annual tournament of the Golf Association of Advertising Interests. His card of 41, 38—79 was three strokes better than the next best score of 42, 40—82, returned by T. W. Nye of Dunwoodie.

Roy Barnhill of Fox Hills, who yesterday won the handicap medal with his 75, 4—71, slumped in his game this afternoon and returned a 46, 38—84. Players from the metropolitan district made up most of the field.

Bill Sullivan of Essex Falls brought along his 12-year-old son, weighing 75 pounds, who surprised all by shooting 103. On the 425-yard treacherous fourteenth, the lad was on the green in 3 and downed his two putts for a par 5, beating his father and Mr. and Mrs. J. H. Ford, who made up the foursome.

On the eighteenth, a 160-yard hole, the youngster overdroye the green.

The leading scores:

Louis Goldman, New York, 41, 38—79; T. W. Nye, Dunwoodie, 42, 40—82; J. F. O'Connell, Boston, 44, 39—83; R. Rose, New York, 42, 41—83; Roy Darnhill, Fox Hills, 46, 38—84; E. J. Barber, Englewood, 42, 48—85; J. H. Ford, Gedney Farms, 43, 43—86; C. Hammersahr, St. Andrews, 44, 42—86; Clair Maxwell, Apawamis, 43, 44—87; J. H. Abeel, Arcola, 43, 41—89; W. H. Channing, Chicago, 50, 40—90; D. M. Stewart, Dunwoodie, 45, 45—90; H. A. Murphy, Essex County, 46, 45—91; F. J. Walsh, Long Island, 51, 40—91; E. A. Harris, unattached, 49, 43—92. H. V. H. Proskey, North Hampstead, 48, 44—92; W. Campbell, Canton, Ohio, 47, 45—92; Montague Lee, Valley Park, 49, 44—93; F. Sherry, Chicago, 50, 44—94; D. L. Hedges, Colonia, 51, 44—95; Guy Bolte, Greenwich, 50, 45—95; E. J. Murphy, New York, 49, 47—96; W. R. Hotchkins, Montclair, 49, 47—96; J. Lynch, Chicago, 48, 49—97; W. S. Bird, Sleepy Hollow, 50, 47—97; R. W. Porter, White Beeches, 50, 47—97.

LATONIA ENTRIES.

FIRST RACE—Purse $1,400; claiming; for three-year-olds; six furlongs. Ragtime 106 pounds, *Little Jimmy 100, Oh Susannah 105, *Filbey 95, *Fire Log 105, *Scandia 97, Skit 110, *Bridesmaid 98, *Automatic 100, *Poinsetta 94, Saar 110, Sandrae 110. Also eligible: Abstract 103.

SECOND RACE—Purse $1,400; claiming; for two-year-olds, maiden colts and geldings; five and a half furlongs. *Longport 107 pounds, *Fraser 103, Nine Sixty 108, Irrepressible 108, Kid Boots 118, *Bonny Castle 103, Gentry 108, *Brown Leaf 105, Gilmore 108, Robert G. 108, Uncle Bob 108, Norseman 112. Also eligible: Ben Handley 108, Milord 108.

THIRD RACE—Purse $1,400; claiming; for three-year-olds and upward, fillies and mares; mile and a sixteenth. *Royal Miss 103 pounds, Moon Lady 101, *Silver Slippers 99, Delectable 112, *Colala 105, Mary Ellen 102, Escarpolette 103.

FOURTH RACE—Purse $1,600; the Bellevue; for three-year-olds and upward. Six furlongs. Quiescent 97 pounds, Double Entendre 105, Columbia 107, Cross Village 96, Cream Puff 92, Sporty McGee 105, Bob Cahill 107, †Friend 95, Basibac 97, Cimmerian 97, Sandhurst 107, Phidias 107. Also eligible: †Down Town 97, †Parrish and Everton entry.

FIFTH RACE—Purse $1,800; Gibson Handicap; for three-year-olds and upward; mile and a sixteenth. Gold Bug 106 pounds, Step Along 103, Captain Hal 115, King Nadi 107, Buck 107.

SIXTH RACE—Purse $1,500; the Dayton Handicap; for two-year-olds; five and a half furlongs. †Prince Charles 106 pounds, Percentage 112, †Mary Kinkead 112, La Sabina 103, Billy Witt 106, †Alleghan 117, Belle 113, †Dark Phantom 110, Chicago 111, Malvina B. 107. †Taylor and Looney entry. †J. N. Camden entry.

SEVENTH RACE—Purse $1,400; claiming; for three-year-olds and upward; mile and three-sixteenths. *Marcelline 105, *Shafe 103, *Wong Bok 105, *Elusive 100, *Brotherly Love 103, Breechloader 110, Dandy Brush 110, *Randel 105, Radio 110, Contact 105, Wrack Ray 110, *Tippo Sahib 105. Also eligible: Aviette 96, Realfoot 110, *Ray Jr., 105, Kit 105, Nurture 105, *Colfin 100.

Weather clear; track fast.

PERMANENT WAVE TRIUMPHS EASILY

Filly Takes Measure of Gerry's Emissary in the Union Stakes at Aqueduct.

ENTRY VICTOR AT 1 TO 40

Nedana and Superiette Run One, Two for Rancocas Stable—Cartoonist Beats Catalan.

By HENRY R. ILSLEY.

Running in front of her field all through the seven-furlong dash, J. J. Fahey's Permanent Wave yesterday afternoon carried off the sixteenth running of the Union Claiming Stakes for three-year-olds at the Aqueduct race course, defeating eight others of her age and running the distance in 1:26 3-5 under 106 pounds. Maiben had the mount and the well-named daughter of Crimper and Queen of the Sea earned $2,750 for her owner. The winner was held at 4 to 1 in the wagering.

The weather was ideal for an afternoon of sport in the open and a large Monday crowd was on hand. Followers of favorites fared poorly, as only one first choice—and that at 1 to 40—came home first. Johnny Maiben annexed the riding honors. In addition to guiding Permanent Wave to victory in the stake he brought Flight of Time first past the winning post in the closing number.

Eight answered the bugle in the Union, with public opinion well divided among the different candidates. Permanent Wave opened at 3 to 1 and went to 4 to 1 at post time. J. B. Ackerman's Kathleen Crosby and the William Daniel entry of Walter E. and John T. D. were the post time favorites at 3-to 1.

Maiben broke Permanent Wave in her stride from her post position on the rail. R. L. Gerry's Emissary stuck close ly to the pace and was lapped on the leader for half a mile. Once straightened out in the stretch, however, Permanent Wave drew away and had an advantage of four lengths at the wire. Emissary held on well and took the place by half a length from John T. D. It was the first outing of the season for the Daniel gelding. Kathleen Crosby, after running with the leaders for the greater part of the route, quit and finished last.

Bud Fisher's Cartoonist won his second consecutive race at the meeting when he carried off the money in the Sir Walter Handicap, a gallop of a mile and a sixteenth for three-year-olds and upward in a field of five. With Kellum up, Cartoonist went out in front at the start and was never headed. He had up 121 pounds and ran the distance in 1:45. He was the second choice at 3 to 1 and beat the odds-on favorite, the Bedford Farm's Fair Play colt Catalan, by half a length.

Catalan was heavily played, being backed from even money to 3 to 5 at post time. He furnished the only opposition at the end. Stevens attempted to stay with the leader with the Belair Stud's Flames, but Catalan came up on the outside on the turn and raced him down, beating him for the place by four lengths.

The Rancocas Stable's Nedana and Superiette cantered over the six furlongs of the Artful Purse, for the three-year-old fillies, finishing lapped and pulling up. Three lengths back came Polf Laffoon's Georgia Rose, leading A. C. Eastwick's Tome by ten lengths. The race was run in the slow time of 1:13 3-5. The stable declared to win with Nedana and she was out in front all the way, with Mack Fator holding Superiette under double wraps. The stable was quoted 1 to 40.

The summaries:

FIRST RACE.

For three-year-olds; fillies; allowances; the Artful Purse; purse $1,000. Six furlongs.

Horse.	Wt.	Jockey.	Odds.	Fin.
*Nedana	121	L. Fator	1-40	1½
*Superiette	121	M. Fator	1-40	2
Georgia Rose	112	McDermott	50-1	3nk
Tome	109	Wallace	50-1	4

*Rancocas Stable entry.

Place and show—Nedana (entry), out, out; Superiette (entry), out, out; Georgia Rose, 4 to 5.

Time—1:13 3-5.

Start good; won pulled up; place same. Nedana, by Negofol—Adana; owned by the Rancocas Stable and trained by S. C. Hildreth.

SECOND RACE.

For four-year-olds and upward; the Cross Country Steeplechase; purse $1,200. About two miles.

Horse.	Wt.	Jockey.	Odds.	Fin.
Blue and Red	137	Hunt	7-5	1½
Travaty	136	Kennedy	10-1	2½
Al Fresco	145	Bethel	even	3nk
St. Lawrence	137	S. Veitch	7-1	4
Wharekoa	135½	Hardy	30-1	*

*Ran out.

Place and show—Blue and Red, 1 to 2, 1 to 5; Gravity, 3 to 1, even; Al Fresco, 1 to 6.

Time—4:12 1-5.

Start good; won easily; place same. Blue and Red, b. g., 4, by Trap Rock—Baby Rose; owned by J. R. Macomber and trained by W. Booth.

THIRD RACE.

For three-year-olds; sixteenth running the Union Claiming Stakes; $2,000 added. Seven furlongs.

Horse.	Wt.	Jockey.	Odds.	Fin.
Permanent Wave	106	Maiben	4-1	1*
Emissary	108	Coltlett	6-1	2½
John T. D.	101	Cooper	3-1	3½
Stirrup Cup	106	W. Harvey	7-1	4h
Hidalgo	96	Hudgins	8-1	5½
Bruns	106	M. Fator	8-1	6*
Work	101	Wallace	3-1	7*
Kathleen Crosby	98	Callahan	3-1	8

†William Daniel entry.

Place and show: Permanent Wave, 8 to 5, 4 to 5; Emissary, 2 to 1, even; John T. D. (entry), 1 to 2.

Time—1:26 3-5.

Start good; won easily; place driving. Permanent Wave, ch. f., 3, by Crimper—Queen of the Sea; owned by J. J. Fahey and trained by F. C. Frisbie.

FOURTH RACE.

For three-year-olds and upward; the Sir Walter Handicap; $1,200 added. One mile and one-sixteenth.

Horse.	Wt.	Jockey.	Odds.	Fin.
Cartoonist	121	Kellum	2- 1	1½
Catalan	126	Ambrose	3-5	2*
Flames	120	Stevens	5-1	3½
Vigil	106	Maiben	15-1	4th
Vulcain Park	105	Robbins	50-1	5

Place and show: Cartoonist, 1 to 2, out; Catalan, 1 to 5, out; Flames, 1 to 3.

Time—1:45.

Start good; won driving; place same. Cartoonist, b. g., 5, by Celt—Honey Bee; owned by H. C. Fisher and trained by A. B. Gordon.

FIFTH RACE.

For three-year-olds and upward; claiming; purse $1,000. One mile.

Horse.	Wt.	Jockey.	Odds.	Fin.
Federalist	109	Tammaro	10-1	1½
Metrodore	103	Catrone	12-1	2*
Humorette	106	Hudgins	3-1	3*
Insulate	117	R. Pierce	12-1	4½
Frankman	110	Maiben	20-1	5*
Tuffer	115	Robichaux	2-1	6½
David Harum	122	Wallace	10-1	7
Grenadier II.	117	Barnes	10-1	8½
Cork Elm	108	Guarilia	100-1	9½
North Breeze	107	Accardy	12-1	10*
*Irish Pat	117	Johnson	20-1	11*
Cue-Rack	112	M. Fator	10-1	12*
*Rupee	117	Richards	20-1	13

Place and show: Federalist, 4 to 1, 2 to 1; Metrodore, 5 to 1, 5 to 2; Humorette, 3 to 5.

Time—1:40 4-5.

Start good; won driving; place same. Federalist, ch. c., 3, by The Finn—Margaret E.; owned by W. J. Hennessey and trained by J. Zoeller.

SIXTH RACE.

For two-year-olds; maidens; allowances; purse $1,000. Five furlongs.

Horse.	Wt.	Jockey.	Odds.	Fin.
Flight of Time	115	Maiben	5-2	1h
Flat Iron	115	C. Kummer	7-5	2*
Centrifugal	115	Barnes	7-2	3h
Comm. Cahill	119	Johnson	8-1	4th
Revelry	115	J. McTagg't	10-1	5h
Woolworth	115	Turner	60-1	6¼
The Beau	115	Robinson	30-1	7½
Caracosta	115	Legere	60-1	8*
Comet	115	R. Pierce	60-1	9h
St. Genevieve	112	Collins	60-1	10*
Somerset	115	Hudgins	60-1	11

Place and show: Flight of Time, 4 to 5, 1 to 3; Flat Iron, 3 to 5, 1 to 4; Centrifugal, 3 to 5.

Time—1:00.

Start good; won driving; place same. Flight of Time, ch. c., 2, by Hourless—Impetuous; owned by W. J. Salmon and trained by T. J. Healey.

Weather clear; track fast.

SPOONER LEADS RIFLEMEN.

Heads the Field for Infantry Team With 564 Points.

CAMP LOGAN, Ill., June 22 (AP).—Captain Lloyd S. Spooner of Portland, Ore., stationed at Fort Sam Houston, Texas, led the field of candidates for the infantry rifle team of the United States Army at the close of the second round trials here with a total of 564 points.

Colonel George E. Friend, stationed at Fort Benning, Ga., who landed among the leaders with a total of 556 for the first two days, achieved individual honors. He shot a perfect score at the 600-yard prone range, and also made forty-nine of a possible fifty at the 200-yard standing range.

Captain John H. Knuebel of Buffalo, N. Y., stationed at Fort Jay, N. Y., and Sergeant M. J. Zavadsky of Charleston, S. C., stationed at Fort Moultrie, S. C., also shot perfect scores at the 600-yard range.

MRS. TOERGE WINS ON LINKS

Mrs. Hurd Finishes Second as Buffalo Women's Play Starts.

BUFFALO, N. Y., June 22 (AP).—Medalist honors in the qualifying round of the fifth annual women's invitation golf tournament, opening at the Buffalo Country Club today, were won by Mrs. N. K. Toerge of Long Island, with a score of 81, tying the course record.

Mrs. Dorothy Campbell Hurd, 1924 national women's champion, despite a mild attack of ptomaine poisoning suffered just prior to the match, placed second with a score of 84. The tournament will continue through the week.

N. THOMPSON GOLF VICTOR.

Wins Ontario Open Championship With Rounds of 73 and 71.

TORONTO, Ont., June 22 (AP).—Nicol Thompson of Hamilton, Ont., today won the third annual Ontario open golf championship in two rounds of medal play on the Summit course with scores of 73 in the morning round and 71 in the afternoon.

LATONIA RESULTS.

FIRST RACE—For three-year-olds and upward; fillies and mares; purse $1,400; five and one-half furlongs. Court Lady, 97 pounds (Mortensen), $12.90, $5.10, $3.50, first; Miss Rosedale, 104 (Mergler), $3.20, $2.50, second; Quick Lunch, 99 (Charles), $5.20, third. Time—1:06 4-5. Lucky Drift, Agnes Dall, My Sweetie, Ted's Plum and Auntie May also ran.

SECOND RACE—For two-year-olds; maidens; fillies; allowances; purse $1,400; five and one-half furlongs. Selective, 114 pounds (Sharpe), $7.70, $5.70, $4.20, first; Delco Light, 105 (Canfield), $10.90, $5.10, second; Golden Mary, 105 (Heupel), $2.80, third. Time—1:07 2-5. Jessie Lee, Miss Hurst, Sister Diana, Aquinca, Miss Steel, Ventnor, Cora Russell and Flitting Miss also ran.

THIRD RACE—For three-year-olds and upward; handicap; claiming; purse $1,500; one mile and seventy yards. Seaside Bradley, 102 pounds (Johnson), $26.30, $11.60, $7.10, first; Valley Light, 104 (McCoy), $28.20, $14.30, second; Post Dispatch, 108½ (Stutts), $4.90, third. Time—1:43 4-5. Child's Play, Victoire, J. G. Denny, Bargain Day and Waponoca also ran.

FOURTH RACE—For three-year-olds and upward; fillies and mares; claiming; purse $1,400; five and one-half furlongs. Headache, 95 pounds (Johnson), $7.80, $3.80, first; Veno Shot, 96 (Mortensen), $12.10, $6.40, second; Sayso, 107 (Lang), $6.80, third. Time—1:06 3-5. Ada Blackjack, Winding Through, Betty Star and Put And Take also ran.

FIFTH RACE—For three-year-olds; allowances; the Devon Park Purse; purse $1,800; one mile and one-sixteenth. Rockwheat Cake, 101 pounds (Johnson), $7.90, $3.80, $2.80, first; Old Rip, 105 (W. Smith), $18.80, $8.10, second; Sir Peter, 112 (McCoy), $4.30, third. Time—1:44 4-5. Beach Talk, Progress, Deeming, Millwick and Caractus also ran.

SIXTH RACE—For two-year-olds; claiming; purse $1,500; five and one-half furlongs. Valence, 105 pounds (W. Smith), $8.20, $4.80, $3.20, first; Myra M., 105 (Johnson), $7.30, $4.20, second; Accumulator, 103 (Heupel), $6.10, third. Time—1:07. Trinket, Martial Wand, Caroline Estin, Margate, Lord Meize and Little Cook also ran.

SEVENTH RACE—For three-year-olds and upward; claiming; purse $1,500; one mile and one-sixteenth. Black Grackle, 99 pounds (Johnson), $2.90, $4.00, $3.00, first; Sam Merigel, 96 (Mergler), $4.30, $3.20, second; Outcast, 95 (Garner), $5.80, third. Time—1:47. Lucky, Firstoma, Eager, Equity, Julia Lee, Booster, Treasurer, Moorfield and Return also ran.

Weather clear; track fast.

TILDEN'S RACQUET STOPS 3 PLAYERS

Champion Drops Only One Game in Matches With Smart, Johnson and Ewing.

RICHARDS IS TWICE VICTOR

Also Gains Fourth Round After Drawing Bye in First in Eastern New York Title Tourney.

By ALLISON DANZIG.

Special to The New York Times.

NEW ROCHELLE, N. Y., June 22.—William Tilden and Vincent Richards, the inseparables, were started off on two parallel roads again today when they began play in the Eastern New York State tennis championship on the courts of the New York A. C.'s country home at Travers Island. Like almost all other roads that the two ranking players of the country travel, these converge, laws of geometry to the contrary notwithstanding, and Henry W. Wilson, Chairman of the Tournament Committee, is looking ahead to a final round match between them on Sunday.

Tilden, starting in the first round in the lower half, took three long strides toward another meeting with Richards, while Richards, who profited by a bye in the first round, had to win only two matches to keep pace with the champion. The sum total of games won by the five men who opposed the two favorites was two. Tilden started off with J. E. Smart and allowed him 17 points. Smart managed to get four points in the final game but they weren't enough to win it and he passed out at 6—0, 6—0.

Tilden gulped down a glass of water and waved to Mr. Wilson to send on the next victim. Kenneth S. Johnson walked on the courts and, though he played heady tennis and held Tilden off a number of sharp volleying sessions at the net, he also retired scoreless at 6—0, 6—0. When James D. Ewing of the Amackassin Club of Yonkers took his turn on the court it was thought that Tilden's romp was over, for Ewing is a hard hitting, strong smasher at the net and has a good service. But the best he could do was to get a single game. Tilden is now in the fourth round and tomorrow will meet Alfred D. Hammett.

R. E. Lonsdale was Richards's first opponent, and he did not let Lonsdale get a game. He was more generous to U. C. Wells Jr., defeating him at 6—0, 6—1. Horace Orser, national interscholastic title holder, whose game is patterned after Richards's, will be the Olympic champion's next opponent.

Two players reached the round before the semi-finals, one bracket ahead of the rest of the field. These were Stephen V. Brubans and Ralph Baggs. Brubans played through two rounds. First he defeated M. J. Dupraw at 6—0, 6—1, after which he eliminated B. Symonds at 6—1, 8—4. Symonds, after playing in ragged form in the first set, steadied down in the second and kept the active and energetic Jersey player hustling. Baggs defeated S. J. Lonsdale at 6—0, 6—1, and is now bracketed with Brubans. Baggs can claim to be in the same class with Tilden and Richards so far as scores go. He has played three matches so far and has dropped only two games.

Herbert L. Bowman, New Jersey champion, also made his first appearance in the tournament yesterday, returning from the Baltimore Country Club, where, in the Maryland championship, he struck a snag in the person of Gerald Stratford of California. Dr. William Rosenbaum furnished the opposition to the New York A. C. star and did it handsomely. The doctor has been playing tennis for quite a few years and might be classed as a veteran, but he still retains his good right arm and the ability to put the ball where his opponent least expects and wants it. He carried Bowman to a deuce set in the first chapter and continued to make the latter play at top speed in the second set. The score was 7—5, 6—3.

Elliott H. Binzen, who formerly held the North Side championship, brought his exaggerated twist service with him and disposed of F. W. Hopkins in summary fashion. Three games were all that Hopkins could get, yielding at 6—1, 6—2. Binzen's twisters were going at their best, and anything sent at him when he was at the net was as good as lost. W. Dickson Cunningham, one of the best players of whom the Seventh Regiment boasts, will try to make matters more interesting for Binzen tomorrow.

Orser played through two rounds. In his first match he came up against Ernest Kuhn, and there were some who looked for the elimination of the interscholastic titleholder. Orser won the first set without much difficulty, but in the second set he encountered a different brand of tennis, and sixteen games were required for a decision. Brilliant volleying and overhead work brought him through at 6—2, 8—6. In the next round Fred T. Powers blocked his way and again Orser was called on to show his best tennis in the second set after taking matters easily at the start. The final score was 6—2, 6—4.

Among the other players to advance were J. M. Greer and D. T. Ackerland. Greer gained a place in the fourth round by putting out Walter J. Abels. The defeat of the latter was unexpected, for he has been playing unusually well this season and holds a victory over Jack Wright of Montreal to his credit.

The summaries:

First Round—William T. Tilden 2d defeated J. E. Smart, 6—0, 6—0.

Second Round—Tilden defeated Kenneth S. Johnson, 6—0, 6—0; Vincent Richards defeated R. E. Lonsdale, 6—0, 6—0; M. J. Dupraw won from A. H. Chapin Jr. by default; Horace Orser defeated Ernest Kuhn, 6—2, 9—7; Herbert L. Bowman won from R. P. Newell by default; Walter J. Abels defeated John Henriques, 6—1, 6—4; M. T. Ackerland defeated Dr. W. Krugler, 6—4, 2—6, 6—4.

Third Round—Tilden defeated James D. Ewing, 6—1, 6—0; Richards defeated U. C. Wells Jr., 6—0, 6—1; Elliott H. Binzen defeated F. W. Hopkins, 6—1, 6—2; Stephen V. Brubans defeated Dupraw, 6—0, 6—1; B. Symonds defeated E. A. Walz Jr., 9—7, 6—2; Orser defeated Fred D. Powers, 6—2, 6—4; Bowman defeated Dr. William Rosenbaum, 7—5, 6—3; J. M. Greer defeated Abels, 3—6, 6—2, 6—4.

Fourth Round—Brubans defeated B. Symonds, 6—1, 6—4; Ralph Baggs defeated S. J. Lonsdale, 6—0, 6—1.

White Flannel Trousers Specially Priced at $7.50.

RUNNING HEAVY ON LIGHT COLORS

THIS is a Summer of light color, bright color suits—more *gleam* in the wardrobe and less *gloom*—grays, lavenders and slates, browns, bricks and tans—and each color with a large family of tones!—varied enough both to meet every taste and to harmonize with every complexion!—and largely composed of patterns exclusive with us and with you.

AMERICAN STYLES FOR AMERICANS
Tailored by the House of
KUPPENHEIMER
$50 and $60

Brill Brothers
THREE STORES
Broadway, at 49th Street
279 Broadway Downtown Stores 47 Cortlandt Street

The CONFESSIONS of MURIEL'S LOVERS

R. F. Foster
Boston Bridge authority. Drawn from life.

R. F. Foster rates MURIEL* perfect at bridge

Once upon a time, whenever I associated tobacco with cards, I invariably pictured a cigar—it was fat and

Casey and Hennessey Win in Wimbledon Tennis

HENNESSEY-CASEY WIN AT WIMBLEDON

U. S. Invaders Take Their First Round Matches in British Title Tennis Tourney.

ANDERSON HAS CLOSE CALL

Australian Star Carried to 5 Sets by Indian Player—Williams, Dailey, Fenno and Garland Victors.

Copyright, 1925, by The New York Times Company. By Wireless to THE NEW YORK TIMES.

LONDON, June 22.—Players of a dozen different countries gathered at Wimbledon today for the opening of the British tennis championship tournament. Besides the English stars much is expected of the American representatives, of whom John Hennessey of Indianapolis, and Roy Casey of Los Angeles, were the chief performers today.

France is represented by Jean Borotra, present holder of the championship, who flew from Paris in order to be on time for his first-round match, and Suzanne Langlen, who seeks the women's title. There were also players from Belgium, Holland, Australia, India and even Germany, the latter country being represented for the first time since the war.

Two of the Americans got through today's play, which was limited to preliminary rounds in the men's singles, and special interest centred in Casey's match with C. Bryant, one of the best players of Holland. Casey won, 6—3, 3—6, 6—3, 6—3, but curiosity was aroused more by the character of Casey's service than in the result of the contest. Much had been heard of the speed he showed at Eastbourne last week, but, as a matter of fact, he met nearly as hard a server in the Dutchman. As a result, the first set saw few rallies, each player in turn finding difficulty in returning, making purely defensive returns of the serves.

Casey trusted more to smashes as soon as he got going, while Bryant tried to force him from the net by lobbing the ball. The first set was won by the American, 6—3, and then Bryant carried off the next, 6—2. He won as much through Casey's drives going out by inches as anything else.

Casey Shows Added Speed.

He took the next seven games, winning the third set without having a game scored against him. Bryant seemed to realize that this one hope in these rallies was to lob. Casey's smashes were not nearly as fast as his service and his returns lacked sting, but he retaliated by putting still more force into his serves. He won one game by pure speed and ran out the victor of the set, 6—3, and of the match, three sets to one.

Hennessey had another Dutchman, Vanderfeen, to defeat and did it also, three sets to one. The American is a good deal younger man and Vanderfeen had evidently given his all after winning the second set. Hennessey served with terrific speed but Vanderfeen showed more court craft, gaining aces by careful placements.

The first set went to the American, 6—3; the second to the Dutchman, 6—4, and then Hennessey established a lead by getting the third, 6—1. Hennessey showed considerably more enterprise than his opponent, who played from the base line, while he came up to the net to volley after the third or fourth exchange. It was good, straightforward tennis, but there was never any doubt about the decisive set going to the American. Vanderfeen seemed tired and seldom came up from rear court, and all Hennessey had to do was to maintain accuracy in his driving and watch the moment when he could reach the net in safety. His last game was captured by four hard services which Vanderfeen could not touch. He won the fourth set, 6—2, to take the match.

The best match of the afternoon was between the representatives of two British Dominions, J. O. Anderson of Australia and E. B. Andrea of India. Special interest was attached to the match because Anderson is one of the chief British hopes against the Americans, and he had the most unexpected difficulty in winning the match, three sets to two.

Court Generalship Wins.

Andrea took the first set, 6—2 and the third, 8—6 and even came near winning the match through his own steadiness and the errors of his opponent. In the end, however, marvelous playing by Anderson and his knack of putting the ball just where Andrea did not expect it won for the Australian. They played fine fluid tennis with long varied rallies all through. Anderson's consummate court craft won for him even when hampered by inaccuracy over the solid praiseworthy plodding of Andrea.

Anderson will meet Casey if they both survive the last eight. At the same stage, Hennessey, if he still survives, will come against the present champion, Borotra. The latter had an easy task today, meeting F. W. Heath, another Anglo-Indian, and beating him easily. Heath took four games in three sets. He was outclassed by Borotra but kept the Frenchman sufficiently active all through to give him a chance to engage in his famous gymnastics, such as slipping down trying to play the ball from the ground. The ladies will begin their tournament tomorrow.

Lucien Williams Wins.

WIMBLEDON, June 22 (AP).—The three other Americans, in addition to Hennessey and Casey, who came successfully through the day's play, were Lucien E. Williams of Chicago, who defeated A. Casanova, Portugal, 6—1, 6—4, 4—6, 6—2; Louis B. Dailey Jr., East Orange, N. J., who won from T. B. Fenno, Boston, 3—6, 6—3, 6—4, 6—1; L. B. Rice, Boston, who overcame A. E. T. Cole, England, 6—4, 4—6, 6—2, 6—2, and C. S. Garland, New York, who put Lord Choimondeley out of the running, 4—6, 6—4, 6—3.

H. Timmer of Holland won from D. Stralem, a former Harvard player, now a student at Cambridge, 6—0, 6—3, 7—5, while the Rev. W. H. Maitken defeated J. C. Rhurditch, an American student at Oxford, 6—3, 6—4, 6—0.

It was a shivering crowd of spectators who had dressed in shimmery gowns and flannels of Summer, but found themselves harried by a cold, sharp mid-December-like wind as they watched the opening round of the All-England championship. They found few thrills in today's matches, but a promise of something better to come when the survivors are down to business in the later brackets of the tournament.

The big left-handed player, J. B. Gilbert, who looms as Great Britain's hope for the singles title, won a straight set victory over S. M. Hadi of India, 6—2, 6—3, 6—4, and demonstrated that he is one of those who is likely to get into the last eight.

Garland's long match with Lord Cholmondeley was in some respects similar to the Anderson-Andreas affair, but the American's cautious and sure game, which was devoid of any spectacular feature, won him a well-deserved victory in the end, despite his weakness in the fore court.

MANION ONE UNDER PAR.

Shares Honors With Murray in Leading in Trans-Mississippi Golf.

OMAHA, Neb., June 22 (AP).—James Manion of St. Louis, defending his title as the champion of the Trans-Mississippi Golf Association, in the first qualifying round at the Omaha Field Club today shot a 73, one under par, and shared the honor of leading the field with Walter Murray, another St. Louis golfer. Third place went to Jack Hughes, a veteran Omaha player, with 74. Craig McKee of Des Moines and Elaine Young of Omaha tied for fourth place at 76.

MET. A. A. U. PLANS MEETS IN EVENING

Will Hold Twilight Games for Aspiring Athletes in July and August.

A series of four track and field meets, each meet starting at 6:30 P. M., next month, and as man meets in August, have been planned by the Metropolitan A. A. U.'s Athletes' Development Committee as part of its program for the development of athletic talent in the local district.

The first of the meets is scheduled for July 9 at Macomb's Dam Park. On July 16 a meet will be held in Pershing Field, Jersey City. The third meet is scheduled for Macomb's Dam Park on July 23, and on July 30 the fourth meet will be held at Pershing Field.

Five events are scheduled for each meet and the events are to be open to all registered athletes or those who register with the A. A. U. in advance of the date of the meet. Prizes for the meets will be donated by the New York A. C. and the Metropolitan A. A. U.

Following is a list of the meets next month, with the events to be conducted at each meet:

July 9, Macomb's Dam Park—100-yard dash, novice; four-mile run, handicap; 220-yard dash, handicap; throwing the javelin and 880-yard run, handicap.

July 16, Pershing Field, Jersey City—100-yard dash, handicap; 440-yard run, novice; mile run, handicap; 12-pound shot-put, handicap, and running high jump, handicap.

July 23, Macomb's Dam Park—100-yard dash, handicap; 440-yard run, handicap; 880-yard run, novice; three-mile run, handicap, and 16-pound shot-put, handicap.

July 30, Pershing Field, Jersey City—120-yard low hurdle race, novice; 220-yard dash, handicap; two-mile run, handicap; throwing the discus, handicap, and running broad jump, handicap.

Mack Releases Two Players.

PHILADELPHIA, June 22 (AP).—Manager Connie Mack of the Philadelphia Athletics, today announced the release of Pitcher Thomas Glass and Catcher James Fox.

JONES, YALE, LOSES IN COLLEGE TENNIS

Is Put Out by Thalheimer in National Championships by 7-5, 9-7 Score.

LANG TAKES HIS MATCH

Eliminates Hopkins of Yale, While Case Defeats Wall of Syracuse—Fischer Also Scores.

Special to The New York Times.

PHILADELPHIA, June 22.—The National intercollegiate tennis championships began at the Merion Cricket Club today with the elimination of Arnold Jones of Yale by Louis Thalheimer of Texas, 7—5, 9—7. The match was one of the hardest of the day. Both players had eased through the first round with wide margins of victory.

One of the surprises of the third round occurred when Harold Colburn, University of Pennsylvania ace, was eliminated by M. P. Baker of Williams in a closely contested three-set match, 7—9, 9—3, 6—3. Baker's sounder tactics and better work at the net pulled him through the last two sets, which were close. Colburn held the lead through the first set and until 5-all in the second, when Baker spurted and outplayed the Penn man to the end.

Seeded players and favorites easily advanced in the early rounds. Carl Fischer, the local favorite and former intercollegiate champion, had little difficulty in eliminating C. C. Haynes, Baylor, Texas, to advance to the third round. Jones, Yale, won his match with A. McClay of Columbia with the loss of one game, 6—0, 6—1, in the first round.

Heiman Wins.

Cranston Heiman of Stanford had a close call in his match with John Barr, Southern Methodist.

T. M. Bright of Cornell, although not a seeded player and picked by many as a favorite, experienced a Tartar in Irving Kursrock of Butler University. Korkrock took the first set 7—5, and forced the second set to twenty games, but after that could not gather his strokes and lost the third set, 6—1.

W. W. Ingraham of Harvard won easily from Fuller Sherman, Osteopathy, 6—1, 6—1, and E. G. Chandler of California advanced to third round, winning over Mark Le Fever, F. and M., 6—3, 6—2. He passed the third round through the default of Rob Reeves of Penn.

Only one three-set match was played in the third round. George Case of Columbia, after losing the first set, 6—4, to Bob Wall of Syracuse, braced in the second, winning 6—1, and then took the third, 6—2.

Fitch Takes Close Match.

Sam Fitch, Rice Institute, Texas, after taking the first set with the loss of only one game in his match with Hanson Hodge of Swarthmore, weakened in the second set and after deuce was called several times Hodge finally took the lead on the fifteenth game at 8—7, and was leading 30—15 in the sixteenth game when Fitch finally got control of his strokes and after losing the seventeenth and eighteenth games won nineteenth and twentieth and the set, 11—9.

Jerry Lang, Columbia, won his second round match when he defeated A. L. Hopkins, Yale, 8—6, 8—6.

The summaries:

First Round—J. S. Garretson, Cornell, defeated Arthur Rush, Franklin and Marshall, 6—1, 6—2; Arnold Jones, Yale, defeated A. McClay, Columbia, 6—0, 6—1; Hanson Hodge, Swarthmore, defeated S. H. Hobbie, Cornell, 6—4, 6—4; George Lambert, Princeton, defeated John Brust, Syracuse, 6—2, 6—3; Louis Thalheimer, Texas, defeated Henry Herbst, Osteopathy, 6—1, 6—1; Ted Donovan, Notre Dame, defeated C. O. Baum, George Washington, 6—0, 6—1, 6—2.

Second Round—Charles Watson, Yale, defeated L. Chamberlain, Tulane, 6—2, 6—3; Alden Briggs, Harvard, defeated T. G. Vanhart, Swarthmore, 6—0, 6—0; G. H. Perkins, Harvard, defeated Bill Peasley, Franklin and Marshall, 6—4, 6—1; M. P. Baker, Williams, defeated George Stein, Franklin and Marshall, 6—1, 6—3; F. C. Chandler, California, defeated Mark Le Fever, Franklin and Marshall, 6—2, 6—2; R. Marshall, Columbia, defeated Dan Murray, Tulane, 6—3, 6—3; J. S. Russell, M. I. T., defeated F. M. Grant Jr., Georgia Tech, 6—4, 6—2; Carl Fischer, Osteopathy, defeated C. C. Haynes, Baylor, 6—2, 6—3; A. R. Peppley, Navy, defeated Fred Prokosch, Haverford, 6—0, 6—3; E. Wood, Princeton, defeated M. Hollinsh, Princeton, 6—4, 6—4; W. Whitehead, Harvard, defeated F. Hyncon, Penn State, 6—1, 6—2; Tom Slow, California, defeated A. C. Bertelow, Gettysburg, 6—4, 6—4; W. W. Ingraham, Harvard, defeated Fuller Sherman, Osteopathy, 6—1, 6—1; J. Lang, Columbia, defeated A. L. Hopkins, Yale, 8—6, 8—6; Julius Stadelmeier, Butler, defeated H. S. Biegrist, Gettysburg, 6—1, 6—0; Harold Colburn, Penn, defeated Fred Haas, Georgetown, 6—3, 6—1; Gerald Stratford, California, defeated P. Ellis, Penn, 6—0, 6—1; Owden Stanford, defeated C. E. Gueipher, Penn State, 6—1, 6—0; George Case, Columbia, defeated Robertwall, Syracuse, 6—4, 6—1, 6—2; T. M. Bright, Cornell, defeated Frank Brooks, Burns, M., 6—3, 6—2, 11—9; Bill Powers, Baylor, defeated H. Evans, Haverford, 6—3, 6—3; John Fitzgerald, Syracuse, defeated E. O. Mather, Texas, 6—4, 6—4, 6—3; C. B. Marsh, Williams, defeated Tom McGlinn, Yale, 5—7, 6—3, 6—1; Robert Reeves, Penn, won from Al Gillis by default; Cranston Holman, Stanford, defeated John Barr, South Methodist, 6—3, 6—4, 6—4; Sam Fitch, Rice, defeated Hanson Hodge, Swarthmore, 6—1, 11—9; J. B. Garretson, Cornell, defeated George Lambert, Princeton, 6—4, 6—3; Louis Thalheimer, Texas, defeated Arnold Jones, Yale, 7—5, 9—7.

Third Round—G. H. Perkins, Harvard, defeated E. Wood, Princeton, 6—1, 6—3; C. B. Marsh, Williams, defeated John Fitzgerald, Syracuse, 6—1, 6—3; M. P. Baker, Williams, defeated Harold Colburn, Penn, 7—9, 9—3, 6—3; F. C. Chandler, California, won from Robert Reeves, Penn, by default; R. Marshall, Columbia, defeated J. E. Russell, M. I. T., 6—2, 6—3; Gerald Stratford, California, defeated Charles Watson, Yale, 6—1, 6—1; Alden Briggs, Harvard, defeated George Case, Columbia, 6—4, 6—4; W. W. Whitehead, Harvard, defeated T. M. Bright, Cornell, 6—2, 6—1; Tom Slow, California, defeated Bill Powers, Baylor, 6—2, 7—5.

Butler Leads Newspaper Golfers.

Eddie Butler was the winner of the low net prize for Class A golfers, and Al Greason the low net prize in Class B at the regular weekly outing of the New York Newspaper Golf Club at the Oak Ridge Club yesterday. Butler's winning score was 87—15—72, while Greason's score was 99—28—71.

Today's Radio Program

June 23, 1925.
(Eastern Daylight Saving Time.)
Numerals after names of stations show wave lengths in meters.

WEAF, NEW YORK—492.

6:45-7:45 A. M.—Setting-up exercises.
11:00 A. M.—Adolph Oplinger, piano.
11:10 A. M.—"Garden Talk," Kenneth Boynton.
11:25 A. M.—Music.
11:30 A. M.—"Trend of Fiction," Prof. Carter Troop.
11:45 A. M.—Motion-Picture Forecast, Adele Woodard.
12:00 M.—Market and weather reports.
4:00 P. M.—Viola Kelly, soprano.
4:15 P. M.—Iris Tern, piano.
4:30 P. M.—Women's League of the United Synagogues of America; talk, Mrs. Ralph Hershon; Mrs. A. Hutter, soprano.
6:00 P. M.—Waldorf-Astoria dinner music.
7:00 P. M.—Rose Haas, soprano.
7:10 P. M.—"French Scenes and Sayings," W. Doub-Kerr.
7:30 P. M.—Adam Carroll, piano.
7:40 P. M.—Rose Haas, soprano.
7:50 P. M.—Adam Carroll, piano.
8:00 P. M.—"Financial Events," D. F. Fowler.
8:10 P. M.—"Metes and Bounds," Bishop Luther B. Wilson.
8:30 P. M.—Gold Dust Twins.
9:00 P. M.—Eveready Hour; selections from operettas, "The Prince of Pilsen" and "The Serenade."
10:00 P. M.—Opera, "Il Trovatore."
11:00-12:00 P. M.—Hotel Pennsylvania Orchestra.

WNYC, NEW YORK—526.

10:00 A. M.—De Witt Clinton High School Commencement Exercises from the Mall, Central Park; address by Francis D. Gallatin.
1:15 P. M.—Advertising Club luncheon address, Chief Magistrate William McAdoo.
6:00 P. M.—American Institute of Homeopathy," Dr. G. Fitzpatrick.
6:30 P. M.—Rosamund Laweck, soprano.
6:50 P. M.—Market High Spots.
7:00 P. M.—Collegiate Ramblers.
7:25 P. M.—Baseball results.
7:30 P. M.—Police alarms.
7:35 P. M.—"The Borough of Manhattan," Mayor John F. Hylan.
7:50 P. M.—Hannah Mergolies, piano.
8:00 P. M.—"News of the Day," W. W. Mills.
8:15 P. M.—"Knotty Problems in Baseball," J. B. Foster.
8:30 P. M.—Edgemere Night.
10:30 P. M.—Police alarms; weather.
10:35 P. M.—Edgemere Night resumed.

WJZ, NEW YORK—455.

10:00 A. M.—Talk, Mrs. Julian Heath.
10:20 A. M.—Talk on Etiquette.
10:30 A. M.—"Starting Your Garden in June," Olive Foster.
10:40 A. M.—"Housekeeping in Foreign Lands," Jane Burr.
10:50 A. M.—Eleanor Gunn's fashion talk.
11:00 A. M.—Talk, J. A. Margolis.
1:00 P. M.—Hotel Pennsylvania Orchestra.
2:00 P. M.—"Opportunities in the Profession of Medicine and Nursing," Dr. C. W. Munger.
4:00 P. M.—Baseball scores.
4:02 P. M.—Phil Moore, tenor.
4:15 P. M.—Estelle Elkin, contralto.
4:30 P. M.—"Collecting Rare Books and Manuscripts," Adolph Lewisohn.
4:45-5:30 P. M.—Resultoto Sisters, piano duets; J. A. Mullen, baritone.
5:30 P. M.—Baseball scores.
5:32 P. M.—Market reports; closing quotations of the New York Stock Exchange; foreign exchange quotations.
6:00 P. M.—Baseball scores.
7:00 P. M.—"Mastiffs," Frank Dole.
7:15 P. M.—Hotel Vanderbilt Orchestra.
8:00 P. M.—Baseball scores.
8:02 P. M.—Financial review.
8:10 P. M.—Wanamaker program; Apollo Male Quartet; Fay Foster Quartet; Aida Bruzzone, organist.
9:10 P. M.—Minnekahda Orchestra.
10:00 P. M.—Musical travelogue, "Athens-Constantinople."
10:30 P. M.—Duques, clarinet.
11:00 P. M.—Society Orchestra.

WJY, NEW YORK—405.

7:20 P. M.—Hotel Ambassador Ensemble.
8:15 P. M.—"Animal Home Builders," R. T. Ditmars.
8:30 P. M.—American Penwomen program; Baroness Lejeale de Torinoff, soprano.
8:45-10:15 P. M.—Helen Vogel, violin; Ohev Sholom Synagogue Male Chorus; W. H. Preston, baritone; Mary Coward, soprano.

WGBS, NEW YORK—316.

10:00 A. M.—Organ recital, John Hammond.
1:30 P. M.—Scripture reading.
1:35 P. M.—Lavinia Albro, soprano.
2:00 P. M.—To be announced.
3:00 P. M.—Interview with Lee Patrick.
3:10 P. M.—Hannah Margolee, piano.
3:20 P. M.—Interview with Mrs. Viola Anglin and Ida Casazza.
3:30 P. M.—Hannah Margeles, piano.
3:40 P. M.—Dr. A. G. Robyn, piano lessons.
3:50 P. M.—Hannah Margolis, piano.
6:30 P. M.—Music School Settlement String Quartet.
7:30-8:30 P. M.—Philip Horn, piano; Chris Meehan, tenor; Paul Rose, violin.
8:30 P. M.—Dance instructions. Mikhail Mordkin; Rachel Bodenstein, piano.
9:00 P. M.—Talk, Captain Archibald.
9:30-10:30 P. M.—Harry Barris, songs; Gertrude Zeitlin, piano; Franklin Seriterf, soprano; Marguerite Harrison, story; Marguerite Stern, soprano.
10:30 P. M.—California Ramblers.

WHN, NEW YORK—361.

12:30-1:00 P. M.—Organ recital.
2:15-4:00 P. M.—Keith-Albee Theatre vaudeville.
4:00 P. M.—F. V. Bowers, songs.
4:15 P. M.—Gussie White, soprano.
4:30 P. M.—Derris Nirdlinger, songs.
4:45 P. M.—Uncle Robert's chat.
5:00 P. M.—Orchestra.
6:30 P. M.—Vail's Stirling Trio.
7:00 P. M.—Olive Hopkins, soprano.
7:15 P. M.—Colonial Aces.
7:30 P. M.—Oakland's Orchestra.
8:00 P. M.—Cliff Murray, piano.
8:15 P. M.—Bob Miller and Mabel Wayne, songs.
8:30 P. M.—Fadrian Trio.
9:00 P. M.—Thomas Silver, tenor.
9:15 P. M.—Charles Tobias, songs.
9:30 P. M.—Colonial Aces.
10:00-10:15 P. M.—Heck and Jerome, songs.
11:30-12:00 P. M.—Club Alabam Orchestra.

WMCA, NEW YORK—341.

11:00 A. M.—Home-making hour.
2:00-5:00 P. M.—B. Bernard, tenor; Louis Burkow, violin; A. V. Llufrio, piano; Madeline Hulsiger, soprano; Charlotte Lipovetsky, contralto.
6:15 P. M.—Aladdin Orchestra.
7:00 P. M.—Talks; music.
8:00 P. M.—Arline Felker, soprano.
8:15 P. M.—"Florida in Summertime," J. W. Young.
8:30 P. M.—Arline Felker, soprano.
8:45 P. M.—Goodhart's Orchestra.
9:00 P. M.—Fred Rusicka, violin; Theresa Lefkowitz, piano.
9:20 P. M.—"Wonderland of New Zealand," Norman Pearce.
10:00 P. M.—Music.
11:00 P. M.—Hotel McAlpin Orchestra.

WEBJ, NEW YORK—272.

7:00 P. M.—Alameda Club Orchestra.
7:45 P. M.—Edith Lax, soprano.
8:00 P. M.—Talk, G. T. Geer.
8:10 P. M.—Arthur Feldman, humor.
8:25 P. M.—Rebern's Trio.

WFBR, NEW YORK—273.

2:00 P. M.—Coleman String Ensemble.
2:30 P. M.—Piaz Association talk, Mrs. Owen Kildare.
2:45-4:00 P. M.—Murray Schwartz, accordion; Coleman String Ensemble; Mildred Woods, soprano; Vincent Cross, piano; Greystone Trio.
6:00 P. M.—Radio Rambles.
6:15 P. M.—Talk.
6:30 P. M.—Lumber Jacks Orchestra.

WRNY, NEW YORK—250.

12:00 M.-1:00 P. M.—Luncheon music.
1:00-3:00 P. M.—Industry hour.
8:00 P. M.—Orlando's Orchestra.
8:30 P. M.—Jevva Blix, contralto.
8:35 P. M.—"Airplanes and Tanks in the next War," W. Keen.
8:40-9:30 P. M.—Jevva Blix, contralto; Lina Lenge, soprano; W. J. Mais, violin.
9:30 P. M.—"Cooking Equipment," C. E. Rauch.
9:40 P. M.—Wm. J. Mais, violin.
10:00 P. M.—Trapnoeidians orchestra.

WARG, RICHMOND HILL—310.

12:30-12:55 P. M.—Joe Zimmerman, piano.
12:55-1:05 P. M.—Time signals; weather.

WOR, NEWARK—405.

6:45-8:15 A. M.—Gym class.
2:30-3:30 P. M.—Ruby One, soprano; Frank Kilsaff, violin.
3:30 P. M.—Johnson's Orchestra.
8:15 P. M.—Jean Webb, soprano; Florence Wessell, piano.
8:30 P. M.—"Man in the Moon" stories.
7:00 P. M.—Jean Webb, soprano; Florence Wessell, piano.
7:15 P. M.—Sports, Bill Wathey.

WAAM, NEWARK—263.

11:00 A. M.—Songs.
11:10 A. M.—Cooking school class.
11:45 A. M.—Recipes, Mrs. McPherson; Mrs. McPherson; J. A. Scott, piano and songs.
7:00 P. M.—"Sports," Major Tate.
7:15 P. M.—Dusenberry's Orchestra.
8:00-10:00 P. M.—Prof. T. Newson, tenor; instrumental selections; talk.
10:00 P. M.—Jimmy Shearer, songs.

WRW, TARRYTOWN—273.

9:00 P. M.—Police alarms; music.
9:20-P. M.—Baseball scores.
9:30 P. M.—Bible subject, G. E. Horton.
9:45-10:30 P. M.—Songs; orchestra.

WIP, PHILADELPHIA—396.

7:00 A. M.—Setting-up exercises.
1:00 P. M.—Luncheon music.
1:30 P. M.—Weather forecast.
3:00 P. M.—"Song of the Surf."
4:00 P. M.—"Song of the Surf."
6:00 P. M.—Weather forecast.
6:05 P. M.—Benjamin Franklin Orchestra.
6:35 P. M.—"Uncle Sam's Best Crop," H. O. Sampson.
6:45 P. M.—Market reports.
7:00 P. M.—Roll-call; birthday list; choir.
8:00 P. M.—Comfort's Orchestra; soloists.
8:45 P. M.—"Song of the Surf."
8:50 P. M.—Vesselli's Band; soloists.
9:05 P. M.—Movie review; E. M. Orewits.
10:30 P. M.—Benjamin Franklin Orchestra.

WOO, PHILADELPHIA—508.

11:00 A. M.—Organ recital.
11:30 A. M.—Weather forecast.
12:00 M.—Tea Room Orchestra.
12:55 P. M.—Time signals.
1:40 P. M.—Police reports.
2:45 P. M.—Grand organ; trumpets.
7:00 P. M.—Hotel Adelphia Orchestra.
10:55 P. M.—Time signals; weather forecast.

WLIT, PHILADELPHIA—395.

11:00 A. M.—Organ recital.
12:02 P. M.—Daily almanac, announcements.
12:05 P. M.—Organ; orchestra.
2:00-3:00 P. M.—Orchestra; talk; solos.
4:30 P. M.—Artists' recital; talks.
5:50 P. M.—Sports results.

WCAU, PHILADELPHIA—278.

7:30 P. M.—Recital.
9:00 P. M.—"Why Women Hate Dishwashing," Clara Zillessen.
9:10 P. M.—Recital.
10:30 P. M.—Hayes's Orchestra.

WFI, PHILADELPHIA—395.

1:00 P. M.—Tea Room Trio.
1:50 P. M.—Agricultural reports.
3:00 P. M.—Talks; music.
4:00 P. M.—Dance music.
6:40 P. M.—Baseball scores.
6:45 P. M.—Bellevue-Stratford Orchestra.
8:00-11:00 P. M.—Program from WEAF.

WTIC, HARTFORD—349.

6:50 P. M.—Baseball scores.
7:00 P. M.—Organ recital.
7:40 P. M.—R. Black, tenor; Gladys Tule, reader; talk.
9:00 P. M.—Dance music.

WHAR, ATLANTIC CITY—278.

7:30 P. M.—Seaside Trio.
9:00 P. M.—Shelbourne Orchestra.
11:00 P. M.—Organ recital.

WPG, ATLANTIC CITY—360.

6:40 P. M.—Baseball scores.
6:45 P. M.—Organ recital.
7:00 P. M.—Dinner music.
8:00 P. M.—Baseball scores.
8:05 P. M.—Long-I. Grotto Glee Club; soloists.
9:00 P. M.—Trio.
10:00 P. M.—Kamram Grotto Band, Glee Club; soloists.
11:15 P. M.—California Night Hawks.

WBZ, SPRINGFIELD, MASS.—333.

7:00 P. M.—Hotel Lenox Ensemble.
7:30 P. M.—Baseball results.
8:30 P. M.—"Play."
8:45 P. M.—Edward Morgan, songs.
10:00 P. M.—Hotel Brunswick Orchestra.
10:30 P. M.—Market report.
10:40 P. M.—World market survey.
10:45 P. M.—National Industrial Conference Board news.
10:50 P. M.—Results of baseball games.
10:55 P. M.—Time signals; weather report; missing persons.

WGY, SCHENECTADY—380.

12:30 P. M.—Market report.
12:45 P. M.—Weather report.
12:55 P. M.—Time signals.
2:00 P. M.—Music; balcony scene, "Romeo and Juliet."
2:30 P. M.—Organ recital.
6:00 P. M.—News; market report; baseball scores.
6:20 P. M.—Dinner music.
7:30 P. M.—Baseball scores.
7:35 P. M.—"The Mason Wasp," L. A. Huguenont.
7:40 P. M.—Orchestra; Elizabeth Youmans, soprano.
8:10 P. M.—Same as WJZ.
9:10 P. M.—Edward Rice, violin; Gertrude Craig, reader; Mrs. C. A. Griffin, piano.
10:00-11:30 P. M.—Same as WJZ.

WJAR, PROVIDENCE—306.

1:03 P. M.—Biltmore Orchestra.
1:30 P. M.—Troubadour Male Quartet.
3:00 P. M.—"Traffic Problems," G. L. Miner
8:30-10:00 P. M.—Same as WEAF.

WEAN, PROVIDENCE—370.

12:00 M.—Concert orchestra.
12:10 P. M.—Weather report.
12:15 P. M.—Music.
12:55 P. M.—Time signals.
4:00 P. M.—Music.
4:30 P. M.—Home service talks.
4:45 P. M.—Music.
6:30 P. M.—Dinner dance.
6:45 P. M.—Irving Crocker, ukulele.
8:00 P. M.—Talk.
8:10 P. M.—American Orchestra.

WDWF, PROVIDENCE—441.

9:30-10:30 P. M.—Arcadia Dance Orchestra.

WCTS, WORCESTER, MASS.—268.

10:26 A. M.—Talk, Nancy Paige.
10:45 A. M.—Talk to mothers, Rosebelle Jacobus.
11:00 A. M.—Market and weather report.
12:00 M.-2:00 P. M.—Luncheon music.
4:00 P. M.—"Hints on Beautifying the Home," A. R. C. Drake.
4:30 P. M.—Talk, Nancy Paige.
5:15 P. M.—Children's story.
5:30 P. M.—Baseball scores.

WNAC, BOSTON—230.

10:30 A. M.—Bible readings.
10:40 A. M.—Organ recital.
1:00 P. M.—Concert orchestra.
4:00 P. M.—Dance orchestra.
6:00 P. M.—Piano duets.
6:30 P. M.—Dinner dance.
8:00 P. M.—Talk.
8:10 P. M.—American Orchestra.

WEEI, BOSTON—476.

9:45 A. M.—Setting-up exercises.
7:45 A. M.—Morning watch exercises.
3:00 P. M.—Organ recital.
4:00 P. M.—Question Box.
6:30 P. M.—Big Brother Club meeting.
7:30 P. M.—Talk.
7:45 P. M.—Lost and found; baseball scores.
8:00-11:00 P. M.—Program from WEAF.

WTAR, FALL RIVER—286.

6:15 P. M.—Organ recital.
7:30 P. M.—Music.

WCAP, WASHINGTON—469.

7:45-8:45 A. M.—Setting-up exercises.

WRC, WASHINGTON—469.

10:00 A. M.—Program from WJZ.
2:00 P. M.—Luncheon music.
3:00 P. M.—Baseball scores.
3:10-11:00 P. M.—Same as WJZ.
11:00 P. M.—La Paradise Band.
12:00 P. M.—Organ recital.

WHAM, ROCHESTER—278.

4:30-5:00 P. M.—Eastmen Orchestra.
6:00 P. M.—Organ.
7:00 P. M.—Dinner concert.
8:00 P. M.—Eastman Orchestra.
8:30 P. M.—Baseball scores.

WGR, BUFFALO—319.

11:00 A. M.—"Canning of Cherries," Mrs. K. Britt.
12:00 M.—Weather and market reports; garden bulletins.
12:45 P. M.—Statler Ensemble.
2:30-4:30 P. M.—Concert.
6:30 P. M.—Statler Trio.
7:30 P. M.—Announcement; sport news.
8:00-11:00 P. M.—Program from WEAF.

KDKA, PITTSBURGH—309.

10:45 A. M.—Market reports.
11:00 A. M.—Domestic science and arts.
12:00 M.—Time signals.
1:00 P. M.—Weather, market reports.
3:30 P. M.—Baseball scores.
4:00 P. M.—Baseball scores.
4:20 P. M.—Market quotations.
4:30-6:00 P. M.—Baseball scores every half hour.
8:00 P. M.—Baseball scores.
9:25 P. M.—Market reports.
9:45 P. M.—Weather forecast.
10:55 P. M.—Time signals; weather forecast; baseball scores.
11:30 P. M.—Grand Theatre concert.

WCAE, PITTSBURGH—461.

6:30 P. M.—Dinner concert.
7:30 P. M.—Uncle Maybee.
7:45 P. M.—Police reports.
8:00-11:00 P. M.—Program from WEAF.

CKCL, TORONTO—357.

8:00-8:00 P. M.—Concert.
9:00-9:30 P. M.—Dance music.
9:30-10:30 P. M.—Concert.

CFAC, MONTREAL—411.

7:30 P. M.—Concert Orchestra.
8:30 P. M.—Concert; talk on Quebec.
10:30 P. M.—Dance music.

WTAM, CLEVELAND—390.

7:00-8:00 P. M.—Dinner concert.

WEAR, CLEVELAND—389.

8:00-12:00 P. M.—Ringwall String Trio.

WWJ, DETROIT—353.

7:00 P. M.—Dance concert.
8:00 P. M.—Program from WEAF.

WKRC, CINCINNATI—422.

11:00 P. M.—Cosmopolitan Quintet.
12:00 P. M.—Howard's Entertainers.

WLW, CINCINNATI—422.

9:00 P. M.—Orchestra; Helen Lemley, soprano; organ.
10:00 P. M.—Formica Orchestra; A. Le Brun, marimba.

WSAI, CINCINNATI—336.

7:45 P. M.—Chime concert.
8:00 P. M.—Sinton Instrumental Trio.
9:00 P. M.—Program from WEAF.
10:00 P. M.—Mrs. H. Pikret, soprano; L. McFarlan, flute; G. C. Cook, bass.

WHAS, LOUISVILLE—400.

9:30-11:00 P. M.—Bible Class Orchestra; news; thrift talk; baseball scores; time announced at 11 o'clock.

WSB, ATLANTA—428.

10:00-11:00 P. M.—Orchestra.
12:45 A. M.—Music.

KYW, CHICAGO—536.

7:38 P. M.—Bedtime story.
8:00-8:30 P. M.—Dinner concert.
9:00 P. M.—Music.
9:20 P. M.—Farm talks.
9:45-10:15 P. M.—Music.
11:00 P. M.-12:30 A. M.—Studio recital; news every half hour.

WGN, CHICAGO—370.

7:30-8:30 P. M.—Dinner music.
9:00-10:30 P. M.—Vocal and instrumental solos.
11:30 P. M.-12:30 A. M.—Drake's Orchestra; songs.

WLS, CHICAGO—345.

7:00 P. M.-2:00 A. M.—Organ; lullaby time; operetta, "The Mikado"; farm program; Williamson Brothers, banjoists; revue.

WEBH, CHICAGO—370.

8:30-9:30 P. M.—Orchestra; soloists.
10:30-11:30 P. M.—Orchestra; vocal and instrumental solos.
12:30-1:30 A. M.—Orchestra; soloists.

WMAQ, CHICAGO—448.

7:30 P. M.—Organ.
7:30 P. M.—Hotel La Salle Orchestra.
9:00 P. M.—Chapman's Orchestra.
9:30 P. M.—Talk.
10:15 P. M.—Chicago Mixed Quartet.

WMT, CHICAGO—500.

11:30 P. M.-1:30 A. M.—Music; humor.
1:30-2:00 A. M.—Organ.

WTAS, ELGIN, ILL.—383.

9:00-11:30 P. M.—Orchestra; soloists.

WCBE, ELGIN, ILL.—278.

11:30 P. M.-1:00 A. M.—Orchestra; soloists.

WJJD, MOOSEHEART, ILL.—302.

8:15-9:00 P. M.—Band; talk.
11:30 P. M.-2:00 A. M.—Studio recital; orchestra; organ.

WOC, DAVENPORT, IOWA—484.

7:45 P. M.—Chimes concert.
8:00 P. M.—Bulletins; police reports; baseball scores.
8:30-10:00 P. M.—Program from WEAF.
10:00-11:00 P. M.—Music.

WHO, DES MOINES—526.

9:30-11:00 P. M.—Music.

KSD, ST. LOUIS—545.

8:45 P. M.—Ahergh's Concert Ensemble; A. Arpesen, violin.

KTHS, HOT SPRINGS, ARK.—375.

11:15 P. M.—Sports; orchestra.
11:25 P. M.—Instrumental quartet.

WCCO, MINNEAPOLIS-ST. PAUL—416.

8:00 P. M.—Baseball scores.
9:03 P. M.—Dinner concert.
9:00-11:00 P. M.—Program from WEAF.
11:06 P. M.—Weather report; baseball scores; Ohio Kiwanis Band.

WDAF, KANSAS CITY—366.

7:30-8:00 P. M.—Weather, market, road reports; time signals.
8:00-9:00 P. M.—Piano; stories; piano lesson; dance orchestra.
1:45-3:00 A. M.—Nighthawk Frolic.

**

The New York Times

"All the News That's Fit to Print."

Published Every Day in the Year by THE NEW YORK TIMES COMPANY
ADOLPH S. OCHS, Publisher and President.
E. C. SPANGLER, Secretary.

TUESDAY, JUNE 23, 1925.

OFFICES OF THE NEW YORK TIMES.
NEW YORK CITY:
[Telephone Lackawanna 1600.]
TIMES BUILDING.....Times Square
TIMES ANNEX.436 St., s.e. of Broadway
DOWNTOWN.....7 Beekman Street
WALL STREET.....165 Broadway
HARLEM.....187 West 135th Street
BROOKLYN.....500 Washington Street
BRONX..3,959 Third Avenue (149th St.)
FORDHAM.....11 East Fordham Road

WASHINGTON.....1317 Albee Building
Subscriptions and Advertising, 1,418 New York Av.
CHICAGO.....435 North Michigan Av. Subscriptions and Advertising, 360 North Michigan Av.
ST. LOUIS.....703 Globe-Democrat Building
DETROIT.....703-4 Ford Building
SAN FRANCISCO.....742 Market Street
LOS ANGELES.....11 Times Building
LONDON.....143A Queen Victoria Street, E. C. 4
PARIS.....16, Rue de la Paix
ROME.....Palazzo Ginnetti, Corso Umberto 481
BERLIN.....Schiffbauerdamm 26
TOKIO.....18 Kamadia-cho, Kanda-ku
CAIRO.....Egyptian Gazette Building
BUENOS AIRES.....Avenida de Mayo 580
MEXICO CITY.....Ave. F. I. Madero 25

Two Cents copy Greater New York. Three Cents within 300 miles; Four Cents elsewhere. Sunday, Five Cents Manhattan, Bronx, Brooklyn; Ten Cents elsewhere.

SUBSCRIPTION RATES.
[Entered as second-class mail matter.]

By Mail, Out of Town.	1 Yr.	6 Mos.	3 Mos.	1 Mo.
Daily and Sunday	$12.00	$6.00	$3.00	$1.00
Daily only	10.00	5.00	2.55	.85
Sunday only	4.00	2.25	1.25	.50
Sunday only Canada	6.00	3.25	1.65	.60

Sunday only Canada.. 6.00 3.25 1.65 .60
One week, 35c. †One week, 30c.
Binder, Picture Section, for 26 issues, $2.50.

Domestic rates to Alaska, Argentina, Balearic Islands, Bolivia, Brazil, Canada (except Newfoundland), Canary Islands, Colombia, Costa Rica, Cuba, Dominican Republic, Ecuador, El Salvador, Guam, Guatemala, Hawaii, Honduras, Mexico, Nicaragua, Panama Canal Zone, Paraguay, Peru, Philippines, Porto Rico, Samoa, Spain and possessions on North Coast of Africa, Uruguay and the Virgin Islands.

Foreign Rates.

	1 Yr.	6 Mos.	3 Mos.	1 Mo.
Daily and Sunday	$28.00	$14.00	$7.00	$2.50
Daily only	18.00	9.00	4.50	1.75
Sunday only	10.00	5.00	2.50	1.00

ANNALIST (Mondays), per year, $5; Canada, $5.50; other countries, $6. Binder, 26 issues, $1.50.
THE NEW YORK TIMES BOOK REVIEW (Weekly), per year, $3; Canada, $3.50; other countries, $4. Binder, 52 issues, $1.50.
MID-WEEK PICTORIAL (Thursdays), one year, $2; Canada, $2; other countries, $4.50. Binder, 52 issues, in leather, $2.50; cloth, $1.50.
CURRENT HISTORY MAGAZINE, 1 yr. (12 issues), $3; Canada, $3.50 (Foreign $4). Per copy, 25c.
THE NEW YORK TIMES INDEX. (Quarterly), full cloth, per copy, $3; per year, $8.

The Associated Press is exclusively entitled to the use for republication of all news dispatches credited to it or not otherwise credited in this paper and also the local news of spontaneous origin published herein. All rights of republication of all other matter herein are also reserved.

KEEPING THE PEACE IN THE PACIFIC.

In an article in Harper's Magazine for July Admiral FISKE predicts that the "probable consequences" of the Washington Conference, of whose naval treaty he disapproves, will be Japanese encroachments "on our rights to the Open Door." These, he thinks, the United States would not resist, lest "the Japanese capture the Philippines." There would arise a tension ending in "emotional disturbance" that would precipitate war. Admiral FISKE finds warrant for his concern in the fact that the Nine-Power Treaty, protecting China in her sovereignty and assuring her opportunity "to develop and maintain for herself an effective and stable Government," has not been ratified by France. But ratification by France of other treaties proposed at the Washington Conference has been accomplished, and there is no reason for apprehension that France will fail to keep faith with regard to the Nine-Power Treaty. Pending final action by her, the Four-Power Treaty should be of avail to prevent war in the Pacific. It provides that if any controversy involving the rights of the United States, Great Britain, France and Japan arises and is not settled by diplomacy, there shall be a joint conference; also that if any rights are threatened by the aggressive action "of any other power," the high contracting parties shall communicate with one another "to arrive at an understanding" as to measures to be taken in the emergency.

Admiral FISKE, no doubt from a sense of duty, is constantly warning the country to be on its guard against sinister designs of Japan. His paper in Harper's Magazine is a lamentation that we shall yet rue the day when the naval limitation treaty was agreed to at Washington. He can see only the seeds of war in it. Admiral PRATT, on the other hand, has found in the work of the Washington Conference assurance of peace in the Pacific, and his able and lucid argument is impressive.

What is wanted to quiet such alarms as Admiral FISKE raises is full and free discussion of Pacific questions, and this the country is promised by the Institute of Pacific Relations, which will hold its first conference in Hawaii in July. Canada, Japan, China, Australia, New Zealand, the Philippine Islands and the continental United States will be represented. The society is modeled on the Institute of Politics at Williamstown. The Pacific parliament in Hawaii will give a patient hearing to men of all shades of opinion, but it will not extend a friendly hand to alarmists. Among those interested in the Institute, and who support its aims, are President LOWELL of Harvard, President GARFIELD of Williams, Professor HENRY PRATT FAIRCHILD of New York University, W. CAMERON FORBES, formerly Governor General of the Philippines; BERNARD BARUCH, WALLACE M. ALEXANDER, FRANK C. ATHERTON of Hawaii, CHARLES C. BATCHELDER and Professor GEORGE H. BLAKESLEE of Clark University. President WILBUR of Leland Stanford Junior University will be Chairman of the American group. The movement, he has said, will be the first attempt to mobilize Pan-Pacific thought in international affairs. The suggestion of an Institute of Pacific Relations came from citizens of Hawaii two years ago. It was taken up with approval in the Far East as well as in North America. Its promoters hold that its usefulness will lie in bringing out facts. The Institute hopes to be helpful in preventing misunderstandings, above all in abating prejudices and letting in the light on difficulties that may cause tension between the East and West unless all the facts are spread upon the record. It has an opportunity to render a great international service.

IMPOSSIBLE, BUT A FACT.

At the first meeting of the International Chamber of Commerce at Brussels, the President, M. DESPRETS, a leading banker, took occasion to question the financial soundness of the Dawes plan. His doubts concerned not its justice, but its feasibility. How could such vast sums be transferred from one country to another? It is easy to say that debts must be paid, but the creditor must accept either goods or services, since cash is out of the question, and the necessary moves are likely to play havoc with the foreign exchange market.

This revival of speculative doubts, often expressed before, seems doubly ill timed. It follows too quickly on the heels of the first report of the Agent General for Reparations, Mr. PARKER GILBERT, who states that the exchange transactions were effected without the slightest difficulty. Very true, the sums to be transmitted are as yet only a fraction of what will be paid over eventually, if the Dawes plan is faithfully lived up to. But the prophets of disaster were confident six months ago that even the amount now transferred would sadly dislocate foreign exchange. Another reason why the remarks of M. DESPRETS seem maladroit at the present moment is that his own country has just negotiated a large loan in the United States. Would he intimate that there can be any difficulty in Belgium meeting her interest payments on these bonds simply because the intricate and delicate nature of foreign exchange makes the transfer of such large sums from one nation to another almost impossible?

There is no use in saying that the thing cannot be done when it is being done under our very eyes. The Brussels banker cannot be ignorant of the detailed report on the balance of international payments to the United States during 1924 prepared for the Department of Commerce. In that official compilation the value of American investments abroad at the end of 1924 was estimated to be a total of $5,250,000,000 for industrial and other securities, together with $3,840,000,000 in obligations carrying a Government guarantee. In both classifications there has since been an increase. Now, on this sum of capital investments, quite apart from the war debts, there was paid during 1924 at the lowest figure no less than $455,000,000 in interest. This great amount was passed along without, so far as reported, producing a ripple in the foreign exchange market.

The plain inference would seem to be that the banks and financiers charged with the conduct of this business know how to do it without disturbance. We are aware of the difference between what has been done and what remains to be done on a larger scale. A part of the foreign loans negotiated here has, we know, been held as an available credit in American banks. But when all is said, and every allowance made, it appears indubitable that the method thus far employed is sound, and that it can be largely extended. M. DESPRETS may think the thing is impossible, but there it stands as an assured fact.

INCOMING AND OUTGOING ALIENS.

The complaint that figures can be made to prove anything applies to the statistics of immigration. The impression given in yesterday's papers that more workers left the United States during the first ten months of the current immigration year than came into it deserves closer examination than it received from most readers. It was stated that 27,908 "unskilled laborers" were admitted from July, 1924, to April, 1925, whereas 44,750 "laborers" departed, leaving an actual deficit of 16,482. On the face of it this indicates a serious loss. Such a conclusion, however, ignores the fact that most immigrants when applying for admission give as their occupation that which they hope to follow on arrival, rather than in which they are actually experienced. Many who come listed as unskilled laborers soon graduate into other classes of work, whereas others capable of only unskilled labor list themselves as belonging to a specialized trade. So far as the outgoing "laborers" are concerned, much depends on whether they are leaving the country for good.

The final figures establishing this point will not be available for some months. But two tendencies may be noted—first, that ever since immigration restriction has been in force the number of departing aliens not intending to return to this country has been small compared to the years before restriction, and, secondly, that as the aliens here have become more familiar with the details of the new law permitting them to be readmitted if they go home for a visit, the number of temporary departures has steadily increased. More applications have been received at Ellis Island for temporary visits to Europe during the first three weeks of June than in any corresponding period of time since the new law went into effect.

If the final statistics for the first year of the immigration restriction law should actually show that the number of laborers permanently returning to Europe exceeded the number arriving in this country, it would be an interesting commentary on the claims of those who have asserted that the restriction of immigration would so curtail the supply of labor as seriously to handicap industry. Admitting the natural desire of aliens having "made their pile" to return home, it is hard to believe that they would leave in large numbers if the demand for their labor was acute. They would be tempted to linger for a few months in order to profit by the high wages which they could command.

The outstanding result of the new immigration law is the drastic reduction in the total number of aliens lawfully admitted into the United States this year as compared with last. Present indications are that the decrease will be in the neighborhood of 70 per cent. This, of course, makes no allowance for "bootlegged" immigrants. Presumably, the greater the legal restrictions the larger the number of illegal entries. There are still hundreds of thousands of Europeans determined to come to the United States. Those that can are willing to come legally. But many others are not bothered by scruples. Thus the check on the admission of aliens is not so drastic as would appear from the immigration statistics, taken by themselves.

FATHER AND MOTHER-IN-LAW.

Father has fallen in the world as compared with Mother; and each as compared with the irresistible and triumphant Children. Still, Father has his "Day." There is less consolation in this honor than there might be, since it is so largely used to signalize his errors and to feed him with good advice. Several sermons were preached at him Sunday. We hope that he is the better for them and that he will try to give satisfaction in the future. One clergyman rose to the height of his great argument by dividing fathers into as many classes as certain illustrious pickles. The lowest type is the "financial father." It is painful to think how many offspring lament that they are not possessed of that most regrettable type of parent. The lowest but one variety "is the father by "talk. He furnishes the money and "informs the family exactly how to "live, the right kind of moral and "religious life, by his talk, talk and "more talk."

Unfortunately, many paternal furnishers of talk don't furnish money. Mr. SHERWOOD ANDERSON has drawn a delightful picture of the uneconomic conversational pater. But since talk is the mainspring of democracy, what is to be expected of a democratic father? The old arbitrary sway of the paterfamilias having long ago been broken, what can Father do but plunge into the gab-stream? A good old man, sir; he will be talking. No doubt he is often a bore; but Mother has her innings, too. Children, if sometimes cruel, are more often indulgent. Knowing their own superiority, they tolerate the patter of the old folks, regarding them with that affectionate and compassionate irony with which each generation looks on the one that it supplants. Father can afford to be indulgent to himself also. He doesn't pretend to be an "ideal" father. Doubtless it is true that "the noblest "father known to the children of men "is the one who is a companion "father, a religious father, a moral "father, and a financial father." But that is a "large order," and would prove embarrassing to children unable to live up to it.

BRONSON ALCOTT was highly moral and religious, a companionable if an everlastingly prosing father, but never a good provider. Low as financial fatherhood is, it is very comforting. It is likewise comforting to know that the Rev. Dr. JOHN ROACH STRATON, an industrious collector of "menaces," though he regards the decay of home life as the nation's greatest "menace," doesn't lay all the blame on Papa's much-enduring noddle. Mother's infatuation for fashions and amusements is appropriately thundered at. The "decay of home life" is a favorite Aunt Sally's head for the moralists of this time, as of, one might almost say, all times. Yet there is a great deal more of it, and it is pleasanter and sounder than in the dreary old days of repression, austerity and compulsion. It is freer, more gracious, more enjoyable, founded on equality, on realities, condescending to human nature, franker and less hypocritical. Fathers and mothers get more valuable advice and directions than ever before. These give pleasure to the prescribers and don't hurt the patients, because the prescription is never swallowed.

Having taken the liberty of saying a good word for the Old Man, let us be grateful to that Tarrytown clergyman who asks: "What is home without a Mother-in-law?" We are not concerned to defend this relative against the paleolithic "jokes" of the barber-shop papers of a generation or two ago. She is of all sorts, like her son and daughter. Perhaps the worst thing one would think of saying of the mothers-in-law one knows is that they are inclined to be wittier, brisker, more tolerant as having more experience, and younger than their children. When we reflect that marriage means, in many cases, a union, compromise or hostility between two clans, as well as two persons, its extraordinary success, unmarked, because it is only the failures, the misses and not the hits, that are counted, ought to be evident to the great chorus of Jeremiahs.

DETECTIVE WORK IN EGYPT.

When eight of the nine Egyptians found guilty of murdering the Sirdar of Egypt, General STACK, had been sentenced to death, the story of their detection was made public. It was a difficult piece of work, skilfully done. The assassins had completely vanished after their bloody deed. Suspicion naturally fell upon a number of the followers of ZAGHLUL, and several of them were arrested. But the time of their detention, during which they all proved their innocence, was utilized by Colonel RUSSELL, Chief of the Cairo police, and INGRAM Bey of the Detective Service, to get on the trail of the real criminals. Two detectives had overheard a couple of Egyptians who were brothers discussing the details of the murder. From this source it was learned that a certain ISMAIL was supposed to know all about the assassination. Then the report was given out and the statement was printed in an Arab paper that he had gone to the Minister of the Interior to make a clean breast of it.

At this the others took fright and fled to Alexandria, whence they set out for Tripoli. But their movements were followed. A British officer disguised as an engineer rode on the locomotive of their train and stopped it at a point where a police force had been left in ambush. The fugitives were arrested and came through with a confession of the whole plot. By this means the crime was brought home to six others.

Detective work of this kind is very hard to carry out in an Oriental country. If the natives do not actually sympathize with the crime, they at least think only how they can avoid being involved in it in any way. They will do nothing voluntarily to see that justice is done. Yet it appears that Oriental conspirators live in dread of an "informer," and it was by playing upon this motive that the assassins of the Sirdar were finally run down. Mr. ARTHUR RANSOME, in describing the course of the long investigation and search for the murderers, quotes a saying of the ZAGHLUL himself. He went to the scene of the crime and was heard to exclaim bitterly, "It is against me that they have done this thing." This recalls the despair of PARNELL when Lord FREDERICK CAVENDISH was murdered by the Fenians in Phoenix Park. Political assassination seems to have been as grievous a blunder, as well as crime, in Egypt as it was in Ireland.

PAINLESS DEBT SETTLEMENTS.

The American Debt Commission has coldly declined to avail itself of the services of a private commercial agency which offered to collect our war debts on the regular 10 per cent. basis. It seems that for the successful collection of debts "a certain "amount of applied psychology is "necessary," and the business organization which submitted the bid modestly believes that it has the psychology and also the system to produce results. The Washington dispatch does not state whether the psychology was to be applied to the debtor or the creditor. It is probable that the successful system, being in the nature of a trade secret, was not submitted in detail to the commission.

It is true that if the collection agency took over our entire war claims it stood to make something like a billion and a quarter dollars, which would be enough to cover salaries and other overhead for several years to come. Yet for our Government a 10 per cent. fee would not be excessive, if we think of the saving in time and temper. By insisting on direct negotiations with our debtors we shall probably have to scale down a good deal more than 10 per cent. from the face value of our claims. But the Debt Commission turned down the proposition precisely because of the psychology which it was proposed to apply. If there is one thing in which the discussion of war debts has been particularly rich, it is psychology. Comparatively little real money has passed in settlement of war claims, but the expenditure of psychology has been enormous.

Our European debtors have never given up trying to get us into the frame of mind where we would recognize that one of the worst things that could happen us would be to collect our debts. This marked eagerness to safeguard American industry and commerce against foreign competition by not paying us exists in every European capital. We, in turn, have been doing our best to get the European nations into the psychological condition where they would perceive that the best thing for them would be to pay up. It is reported from Washington that President COOLIDGE is still firmly of the belief that the sooner the debtor nations meet their obligations the swifter will be their own economic and financial recovery. It seems a pity that Europe should be so concerned with America's welfare and America should be so absorbed by consideration for Europe's best interests that their minds cannot meet. Europe implores us not to run the risk of collecting war debts even if it does delay economic recovery on the Continent. The American Debt Commission responds by inviting the debtor nations to pay up and never mind our feelings.

The trouble with psychology as internationally applied is that it will not always take. In this respect it is like the celebrated Weber and Fields dog. LEW and JOE knew very well that the human eye can tame any strange dog, but the question was whether the dog knew it. At present the creditors know that paying debts is an excellent thing for debtors, and the debtors know that receiving payment of debts is a dangerous thing for creditors. If the impasse is to be broken it will probably be done by discarding psychology.

FLEAS AND POLITICS.

General COCKERELL'S defense of Pulex Irritans in the House of Commons was inspired by an idea unfortunately lost in rude laughter. The philosophy of Liberalism was at stake. Is the flea to be included under provisions of the Performing Animals bill? He may not be an animal, lacking the technical qualification of vertebrae. But no animal is complete without him. This subtlest of life's mysteries was elucidated by MARK TWAIN. An all-wise Providence puts fleas upon dogs, he said, so that they may not have leisure to reflect what it is to be a dog. To deny due recognition to the great counter-irritant forces of nature is to deny the essence of liberal doctrine.

It is a doctrine much misconceived, especially by Liberals. Basing their program on the truth that all men are created equal, they have progressively widened the basis of government. To know reason from sophistry, it is only needful to be of the genus homo. Does the House of Lords presume to embody the special ability and experience of the nation, its utmost wisdom and sanctity? Then away with it! But what has the progress of the English Liberals amounted to—aside from the progressive diminution of their own numbers? General COCKERELL exhorted them to recognize specific talents and distinctions, as, for example, those of his client, the flea. Being able to jump thirty times his own height, he has obvious abilities in "rising from a given place." Liberalism would not be where it is if it had duly considered his ways. To Labor members he was commended on the ground of his discrimination, pointing out that he had nothing to do with capitalists.

Learned reviews have been exercised over the decay of liberalism in free nations. General COCKERELL suggested an explanation. There must be something wrong with a philosophy founded upon the dogma that all animals are created equal which yet denies protection of law to performers transcendently agile and intelligent. The essence of true liberalism is not equality but freedom. In order that the nation shall progress, special talents must be encouraged to perform their special functions. If the House of Lords is lethargic and blundering in spite of its inclusion of the birth, the ability and the sanctity of the nation, it should not be abolished but regenerated. What it needs is a stimulant and counter-irritant. Unless one misreads General COCKERELL'S logic, he was for elevating the flea to the Upper Chamber.

TOPICS OF THE TIMES.

But the "Case" Is Not the Less Real.

Through the suit of a "publicity man" to collect money claimed as due from the Board of Commissioners in Dayton, Tenn., it would seem that the indictment of Professor SCOPES for teaching evolution was the result less of a stern determination to protect the Book of Genesis than for the purpose of advertising the little town and "putting it on the map."

The officials in question seemingly thought that to have a teacher tried there on such a charge would produce no end of talk all over the country and bring a lot of money into the place, and, not discriminating between notoriety and fame, they raised a fund for incidental expenses. After paying the publicity man $150 for his bright idea, they decided that they could work the scheme without further help from him.

Whether he has a grievance against them remains to be proved in court, unless a compromise is effected, but all this is irrelevant to the now celebrated case. It now is known that the Scopes indictment, in Dayton's hurry to get ahead of other eager Tennessee towns, was found so irregularly that it can be quashed, but another is to be drawn. Professor SCOPES is not charged by anybody with having had any part in bringing about the sensation from which Dayton expects to profit so much, but it has been known from the beginning that his arrest was brought about by a friend of his and a good evolutionist, simply that the law might be tested. At any rate the publicity end of the affair has not been connected with either of them as yet, and Professor SCOPES, while in this city, recently, carried himself in a way to make it next to incredible that he intentionally would lend himself to a scheme so foolish.

Interference Should Be Prevented.

What rights, if any, have the owners of radio receiving sets as against the carrying on of operations involving the use or production of electrical currents in ways to which, before the days of radio, nobody objected—operations which still are entirely legal?

This interesting question has presented itself over in the Arlington section of Brooklyn. There two doctors who have specialized in the therapeutic use of X and ultra-violet rays are continuing to carry on their presumably more or less beneficent work, but in the course of it their machines are sending out etherial waves that so interfere with the reception of musical and other programs from the several sending stations that the people in a wide area around the office of these doctors get nothing except howls and squawks.

This is only one of several instances of trouble produced in the same or a like manner. The little town of Mystic, Conn., suffers from the activities of another violet-ray specialist, and in Massachusetts it was discovered, not long ago, that the long leather belt that ran from the engine in a factory to its machinery was giving out electric sparks to such a degree that radio reception was impossible, or at any rate utterly unsatisfactory, for several miles around. In the latter case, the factory owners promptly took measures that ended the annoyance.

With the laws as they are no compulsion, apparently, can be used, but a time will come when the conditions required for good radio reception will be granted as a right, not as a privilege. The operators of the sending stations already have realized that it is necessary for them to submit to Government control in the use of wave lengths, power and the like. Later, it will have to be made a misdemeanor to put stray, uncovenanted electrical currents "on the air," for radio is coming to have enormous importance to multitudes of people in matters of business as well as of pleasure.

Enforcement Made Difficult.

A new obstacle to the enforcement of prohibition is reported from Easton, Pa. The State Police have made many arrests of liquor dealers and transporters, but the juries evidently are of a wet turn of mind and acquit the accused in many cases. Then the costs are imposed on the trooper who made the arrest!

Naturally this is a burden which the police do not care to carry, and it is easy to imagine what effect it has on their zeal in enforcing the law. It is hard to avoid the suspicion that said effect is exactly what those who produce it intend to bring about.

When the troopers protest against what amounts to fining them for making arrests in liquor cases they are told that they should not make such arrests until after they have consulted the District Attorney. That is much the same thing as telling them to let the bootleggers alone.

It is not asserted that the troopers are reckless, and as yet they have not been prosecuted for false arrest, even in the instances when the jurors were most prompt in acquitting the accused, but probably that will be the next step.

An Invention Still Mysterious.

More information than was contained in a Detroit dispatch printed yesterday will be required for understanding the operations of a new airplane now under test there. It is one from which great things are promised in the way of vertical ascent as well as in other respects wherein the airplane now is weak.

The difference between this machine and others is said to be that it has "self-feathering paddle-wheel propellers." The use of "feathering" oars in rowing a boat is obvious, and the same word was applied in the days of paddle-wheel steamboats to a device which kept the floats of the wheels in a vertical position while in the water, so that they would push it back all the time, instead of driving it downward or upward for part of that time.

A propeller, however, works on a principle entirely different, and "feathering" of either of these sorts would seem to be useless for it. The birds all do "feather" their wings constantly in flight—change the angle at which the wings strike the air, that is—but birds use oars, not propellers, and, anyway, the resemblance of an airplane to a bird is very remote, except in the one respect that both navigate the air.

Rubber and British Debt.

To the Editor of The New York Times:

Some news reports of a recent Department of Commerce statement on rubber referred to the rising price of that commodity as a possible means of paying the British war debt to the United States. Subsequently, THE NEW YORK TIMES published an article on the rubber situation, in the course of which the writer, probably having in mind the earlier account, declared:

"About a century and a half ago an English chemist discovered that rubber could be used to erase pencil marks. Today, according to Winston Churchill, Chancellor of the Exchequer, rubber could be made to pay most of Great Britain's war debt to the United States—an opinion confirmed a few days ago by the Department of Commerce at Washington."

The casual reader would imply from this that the Department of Commerce had in some way suggested that "rubber could be made to pay most of Great Britain's war debt to the United States." Neither Secretary Hoover nor the Department of Commerce has ever made any such statement. The rubber report referred to carried no reference whatever to Great Britain's war debt.

HAROLD PHELPS STOKES,
Assistant to Mr. Hoover.
Washington, D. C., June 19, 1925.

Vacations for Crippled Children.

To the Editor of The New York Times:

Reports from our field workers show that hundreds of crippled children living in the city will have to spend their Summers on fire escapes unless other provision is made for them.

The Association for the Aid of Crippled Children is planning to send to the country as many children as possible this Summer. Many of them spend several months at Robin's Nest, Tarrytown, while others go to different homes for crippled children. Last Summer 730 children were sent away for vacations in the country.

An appeal for funds to help finance the Summer work of the association has just been issued. We need the public's cooperation and contributions.

GENEVIEVE WILSON,
Executive Secretary, Association for the Aid of Crippled Children.
New York, June 16, 1925.

WHIMSEY.

Now I will get me a crimson cloak,
And a cap with a bright cock's feather,
And shining boots, for I'm setting forth
In this blue and silver weather.

I hear the young trees whispering,
I hear the green moss call!
Oh, never a house may hold me now,
And never a careful wall!

I have a tryst with an eager Wind,
A tryst with a patient Star.
They are watching, both, for a crimson cloak,
On a hill where love-fires are.

But I am going another road!
And they may sigh together.
Oh, I am bent on a Whimsey way,
This blue and silver weather.

There's a path that wanders I know not where—
And that's the path I've taken—
My foolish, happy, questing heart
At every cross-road shaken.

At every turn my foolish hands
Pluck sprigs of love and laughter
To fold within the crimson cloak
And keep forever after!

BARBARA YOUNG.

GOVERNOR'S DEBT PROPOSAL

Mr. Miller's Objections Are Declared Unsound.

To the Editor of The New York Times:

Ex-Governor Miller in his letter of June 15 erroneously charges Governor Smith with overlooking the one vital question raised by his proposal, namely:

"Shall the people retain their long-established power to say for what their credit shall be pledged, or shall they delegate that power to the Legislature?"

A thoughtful reading of Sections 2, 3 and 4 of Article VII of the present Constitution plainly indicates that the Legislature already has that power. Governor Smith's proposal, as quoted by Mr. Miller, is to amend the Constitution as follows:

"In addition to any other debt, authorized by or pursuant to this article, the Legislature, in each of the ten calendar months following the adoption of this section, may authorize by law the creation of a debt or debts, not exceeding in the aggregate in any such year the sum of $10,000,000, to provide moneys for the acquisition by the State of real property and for the construction of buildings, works and improvements for the State, or for any one or more of such objects. * * * The law authorizing the contracting of such debt or debts shall take effect without submission to the people pursuant to Section 4 of this article."

Section 4 provides:

"Except the debts specified in Sections 2 and 3 of this article, no debt shall be hereafter contracted by or in behalf of this State unless such debt shall be authorized by law for some single work or object to be distinctly specified therein. No such law shall take effect until it shall at a general election have been submitted to the people and have received a majority of all the votes cast for and against it at such election."

It is the "exception clause" at the beginning of this section which, it would appear, Mr. Miller himself has overlooked or deliberately and purposely conceals in his intrepid zeal to play the stellar rôle of obstructionist in this matter. By virtue of the debts excepted and described in Section 2 of this article, the Legislature is clearly authorized by law, in the opinion of the writer, to create a debt or debts in harmony with Governor Smith's wise and beneficent Bond proposal plan. As the proposition is to be submitted to the people at the Fall election for acceptance or rejection, we should not entertain unwholesome fears or borrow imaginary troubles that only serve to paralyze progress, stifle reform and destroy the functions of representative government.

FRANK H. DALEY.
Jamaica, N. Y., June 17, 1925.

ARKANSAS PROTESTS.

Dislikes Our Giving Smackover Oil Field to Oklahoma.

To the Editor of The New York Times:

In your current issue under the head of "Crude Oil" you have performed something in the nature of a miracle by placing the Smackover oil field in Oklahoma. You no doubt will and should receive from the gratified citizens of that State a vote of thanks for this kind action on your part.

As a matter of fact the Smackover district is in the heart of the Arkansas oil field. You can either take my word for it or refer to any available oil map. We point with pride to the Smackover pool and are proud to claim it as our very own. There is nothing eloquent about the name, but an oil field is similar to the rose that we have long been told would smell as sweet under another name. We hope the information contained in your article does not mislead Mr. Rockefeller or Mr. Doheny or any of the other gentlemen who deal in the product of the oil field. It would be rather hard on our producers to have their market taken from them.

Please do not plead ignorance in making your statement—now that you have made it, stick with it to the end. The world does not even appreciate a prevaricator who admits it. But now that you have moved our prized oil pool, we must insist that you substitute something equally good. We already have a diamond mine, so we have no need for a second one, but you certainly must have something that you can substitute to fill the vacancy left by the removal of Smackover.

Arkansas's loss is Oklahoma's gain, and there must have been great rejoicing in the State made famous by Al Jennings, Miller Brothers, Pawnee Bill and Will Rogers when your June 15 issue reached that Commonwealth.

I might yield to the temptation to send you a geological map of Arkansas, but I feel you would consider it an invitation to purchase oil stock and your testimony might be used against me in Federal court. Fakers cannot flourish in Arkansas. Seeing is believing, and if you doubt that, in spite of your efforts, Smackover is still a producing oil field in Arkansas, I suggest that you spend your vacation in this vicinity and permit us to show you a real oil field in all its phases of development. Believe me, brother, it is interesting. Come and see us, if you can spare the time. You will find us just as friendly as though you had not put a few pecks on a typewriter bodily transferring our pet oil pool into an adjacent State, which already has sufficient liquid resources of its own. A. W. PARKS, Manager.
Little Rock, Ark., June 18, 1925.

Losing Valuables in Taxicabs.

To the Editor of The New York Times:

Almost daily we read of some one, either in a hurry or absent-mindedly, leaving money, jewels or valuable papers in a taxicab.

They discover their losses with no means of tracing the taxi, and unless the driver is honest efforts for recovery nearly always fail.

A good way to avoid these losses in cabs is to jot down the number of the cab as soon as you enter on any convenient scrap of paper or article.

This will be found useful in tracing and recovering the article, and will also serve as an identification in case of accident.

I. J. SHAPIRO.
New York, June 20, 1925.

Cure for Ivy Poisoning.

To the Editor of The New York Times:

About this time last year there was quite a discussion on a cure for poison from poison ivy. When I was a youngster I suffered greatly from this pest. One family physician, an accomplished medical student, tried everything, referring to his European authorities, and all to no effect until he struck on this: Twenty drops of bromine to an ounce of olive oil. The relief was immediate, the cure complete, and I have never known it to fail.

FRANK B. NILES.
Toledo, Ohio, June 19, 1925.

An Interpretation.

To the Editor of The New York Times:

I have seldom read in your columns an editorial in such poor taste and bad temper as the one on Senator La Follette, in the issue of June 19. It is clear that you chose him only as a wedge for your attacks on his followers; but your attacks were untimely and ungracious, to say the least.

B. DORIS FOX.
Dunkirk, N. Y., June 19, 1925.

SEES A NEW FIELD FOR FAMILY DOCTOR

Rockefeller Foundation Says Preventing Disease Should Be His Specialty.

AS COUNSELOR OF HEALTH

Dr. Vincent's Report Declares the General Practitioner Must Alter His Status to Survive.

The general practitioner of medicine must turn more and more to preventive medicine, becoming a "counselor of health," if he is to survive modern conditions, according to Dr. George E. Vincent, President of the Rockefeller Foundation, in an advance summary of the foundation's activities of last year, issued yesterday.

The summary by President Vincent dealt with the Foundation's work through departmental agencies. Probably three-quarters of all doctors today, said the Foundation's report, are general practitioners. Among the difficulties they are facing is the tendency of specialists to monopolize prestige and large fees. Laboratory and hospital facilities, too, are beyond the reach of the average physician, and sanitation and preventive medicine are cutting down and even eliminating diseases like typhoid and malaria, "which once afforded a good deal of practice."

"There are people who assert that this type of physician," said the report, "is doomed; that he will disappear because he cannot compete with the specialist on the one hand and with preventive and social medicine on the other.

Points to Doctors' Value.

"Such an outcome is to be viewed with concern. The well-trained, properly equipped, experienced general practitioner of ability, character and personality is a fundamentally valuable person. He is a good diagnostician. He sees his patient as a whole. He knows his peculiarities and circumstances. He can decide when to refer him to a specialist and when to protect him against the very real danger which is threatened by a narrowly specialist point of view. He cheers and encourages, warns and commands. He is not only a physician but a friend and counselor. The disappearance of the general practitioner would be a serious loss. The stimulating philosophy of individualism with its insistence upon independence, initiative and ambition seems to be embodied in the general practitioner.

"He will survive only if he can win confidence and make a living. But he will have to meet the new conditions. He will have to submit to a measure of team work in the use of laboratories and other resources; he will be compelled, to recognize the public demand for sharing costs of sickness and, most important of all, he must become a practitioner of preventive medicine, a counselor of health, a man who can recognize and correct the minor but remediable physical and mental defects which are so common.

"This will mean an increasing preoccupation with the normal and a knowledge of the effects upon health of diet, exercise, mental attitudes, recreation and family and social life. To train men and women for this reinterpreted and redirected function the medical schools will be compelled radically to modify their aims and methods and to 'permeate the curriculum with the preventive idea.'"

Foundation's Achievements.

In listing the achievements of the Foundation in 1924 the report said the organization had underwritten for $350,000 a plan to publish a journal of international biological science research. It also assisted in developments at the medical schools of the universities of Oxford, Cambridge, Edinburgh, Wales, Montreal, McGill, Sao Paulo, Hongkong and Siam.

The Peking Union Medical College was maintained during the year, and aid was extended to three other schools and seventeen hospitals in China. Funds for nursing education were made available to Yale University and schools and hospitals in Brazil, France, Yugoslavia, Poland and the Philippines. A staff was maintained on guard against yellow fever in Mexico and Central America, and at the request of Brazil the Foundation joined in an attack on the disease at eleven points along the northern coast of that country.

The Foundation helped to show the possibilities of malaria control in thirteen States and worked against the hookworm in thirty-two States and countries. Aid was given to the rural health budgets of 207 counties, and funds were given to the health work of the League of Nations through the exchange on tours of study of ninety-nine health officers from twenty countries. Fellowships were provided, either directly or indirectly, for 864 individuals, in thirty-three nations.

SEAMEN'S INSTITUTE GIFTS.

One of $5,000 and Three of $1,000 Among Those for an Annex.

The following gifts to the fund for building an annex to the present building of the Seamen's Church Institute at 25 South Street were announced yesterday:

C. K. Ludington of the Curtis Publishing Company has given $5,000 to construct and endow a room for convalescent, dependent seamen to be known as the "Ethel Saltus Ludington" room.

Other contributions are: An anonymous friend, $1,000; Miss Mary G. Thompson, 36 East Sixty-seventh Street, $1,000; Miss Martha A. Jamison of Pittsburgh, $1,000; Miss Mary Woodman, $600; Daniel Bacon, 26 Beaver Street, $500 for a seaman's room in memory of Mary Bacon; Mrs. Frederic J. Warren, $500; Mrs. William Eliot Smith, $500; Miss A. M. Patten, $400; the Porto Rico Coal Company, $300; Wilmore Steamship Company, Inc., $200.

The following have made special gifts of $250: Mrs. James May Duane, 141 East Seventy-second Street; George Hargreaves, Detroit; William Williams, 1 West Fifty-fourth Street; Miss M. Houghton, Miss Suzan Griffith, George W. Dix, Hiram W. Sibley, Mrs. William P. Anderson Sr., Lake Forest, Ill.; Church of the Beloved Disciple; J. W. Falconer, Minneapolis; Benjamin B. Jennings, Benjamin T. Van Nostrand, Henry D. Woods and Mrs. Bernon S. Prentice.

SUCCEEDS FATHER BENNETT

Father Moran Will Occupy Pulpit During "Fighting Priest's" Absence.

The Rev. Thomas F. Moran, formerly assistant rector at St. Aloysius Roman Catholic Church in Newark, has been assigned to St. Lawrence's Church in Weehawken during the absence of Father George F. Bennett, "the fighting priest," whose activities against rumrunners brought about the indictment and trial of ten police officers and patrolmen of Weehawken, who were acquitted.

Father Bennett, on Sunday, June 14, just prior to his appearance as a witness against the defendants in Hudson County Court at Jersey City, asked his congregation to join with him in prayers for their acquittal. Last Sunday, in a farewell sermon, Father Bennett said, "I may be back and I may not." He will leave

MISS NORTON WEDS WILLIAM G. LORD

Daughter of Mr. and Mrs. Sheridan Norton Married in St. Vincent Ferrer Church.

CHRISTINE SLOANE BRIDE

Wed to Lieutenant Godwin Ordway Jr., West Point Graduate—Ford-Gray and Other Nuptials.

Miss Frances Norton, daughter of Mr. and Mrs. Sheridan Norton of 850 Park Avenue and Jericho, L. I., and William Galey Lord, son of Mr. and Mrs. Charles Edwin Lord of Tarrytown-on-Hudson, were married yesterday afternoon in the Church of St. Vincent Ferrer, Lexington Avenue and Sixty-sixth Street. The ceremony, which was performed by the Rev. T. Lowrason Riggs of New Haven, Conn., was followed by a large reception at Sherry's.

The bride, whose father gave her in marriage, wore a gown of white chiffon embroidered in seed pearls. Her veil was of tulle and old point lace made very long. She carried white orchids and orange blossoms. Mrs. Cornelius Vanderbilt Whitney was her sister's matron of honor. She wore a gown of pink chiffon with a light blue sash and a pink chiffon picture hat. She carried pink roses. The bride's other attendants were Mrs. Charles Havemeyer, Mrs. Artemus L. Gates, Miss Mary Stevens, Miss Geraldine Thompson and Miss Frances Davison. They wore gowns of pink flowered chiffon and leghorn hats.

Warren Leslie was best man for Mr. Lord. The ushers were Cornelius Vanderbilt Whitney, Ward Cheney, Wells Root, Albert Register, Theodore Kenefick, Albert Crosby, John A. Gifford 2d, Robert Larner, Briton Martin, Robert Whittmer, Frederick de Peyster Townsend, James Bush and Oswald and Arthur Lord, brothers of the bridegroom.

Mr. and Mrs. Lord will spend their honeymoon in Bermuda. Later they will be at home in Old Westbury, L. I., where Mr. Lord is building a house for his bride.

Ordway-Sloane.

The marriage of Miss Christine Margaret Sloane, daughter of Mr. and Mrs. Charles William Sloane of this city and The Place, Sands Point, L. I., to Lieutenant Godwin Ordway Jr., son of Colonel Godwin Ordway, United States Army, and Mrs. Ordway, took place yesterday afternoon in the Lady Chapel of St. Patrick's Cathedral. The ceremony, which was performed by the Rev. Father Fadden, was followed by a reception in the ball room at Sherry's.

The bride, who was escorted by her father, wore a gown of white satin with a veil of tulle and old family lace over a long satin train. She carried lilies of the valley and white roses. Miss Charlotte Prime Benjamin was maid of honor and wore a gown of orchid lace and chiffon with an orchid hat and carried pink roses. The bridesmaids were the Misses Zoe Banks Belt and Muriel Marshall. They wore embroidered white organdie dresses over white satin and pale green hats, and carried old fashioned bouquets.

The bridegroom, who was graduated from West Point last week, is a grandson of Mrs. Albert Ordway and the late General Ordway of Washington, D. C. His father, Colonel Ordway, was his best man. The ushers were Charles Byron Sloane and Charles O'Connor Sloane, brothers of the bride; Lieutenant Clyde E. Steele and Lieutenant Charles Henry Caldwell, both members of the class of '25 at West Point.

Lieutenant Ordway and his bride are sailing shortly for Panama on their wedding trip.

Ford—Gray.

The wedding of Miss Katharine Gray, daughter of Mr. and Mrs. William Gray of 144 East Thirty-sixth Street, and William Arnold Ford took place yesterday afternoon in the Chantry of St. Thomas's Church. Dr. Lawrence Cole performed the ceremony, which was followed by a small reception at the Cosmopolitan Club.

The bride wore a gown of white satin and a veil of tulle trimmed with old point and duchesse lace, which was a family heirloom. Miss Adden Gray was her sister's maid of honor. The other attendants were Mrs. Harry Felton of Philadelphia, a sister of the bridegroom; and Miss Hortense P. Douglas of Montreal, Canada, a cousin of the bride. Dashiell Arnold was best man.

Bassett—Russell.

Miss Gertrude Sutton Russell, daughter of Mr. and Mrs. Richard Spofford Russell of Boston and North Andover, Mass., was married to Benjamin Franklin Bassett of this city yesterday in St. Paul's Church, North Andover, Mass. The ceremony was followed by a reception at the home of the bride's parents. Mr. Bassett, who was graduated from Harvard University last Tuesday, is a son of Mrs. Edward L. Hunt of this city and Washington, D. C., and a grandson of the late Senator Benjamin F. Rice of Arkansas.

Stokes—McCall.

Miss Polly McCall, daughter of Mr. and Mrs. John C. McCall of 111 East Fifty-fifth Street, was married to Walter Watson Stokes Jr. yesterday in St. Bartholomew's Church. The ceremony was performed by the Rev. Dr. Robert Norwood and was followed by a reception at the Park Lane.

The bride wore a wedding dress of white satin with lace that her mother wore at her wedding, and carried white orchids and lillies-of-the-valley. Her sister, Miss Lois McCall, who was maid of honor, wore a dress of peach-colored chiffon over gold and carried blue delphinium, and the dress of the flower girl, Eleanor McCall Maloney, was of the same color. Everett McCall Maloney was ring bearer.

The other bridal attendants were Mrs. Hunt Tilford Dickinson, Mrs. Lloyd Schuits, Mrs. George Fletcher, Miss Helene Hostetter of Pittsburgh and Miss Constance McCall. Their dresses were of delphinium blue chiffon over silver and they carried butterfly roses and gladiolas.

Lawrence—Stiefel.

Miss Thelma M. Stiefel, daughter of Mr. and Mrs. Isaac Stiefel of 206 West 106th Street, was married to Oscar Lawrence yesterday at the Ambassador. The wedding was followed by a reception. Mr. Lawrence was graduated from Columbia and the Columbia Law School and is now practicing law in this city. He served as a captain in the infantry during the war.

Bassett—Russell.

Special to The New York Times.

BOSTON, Mass., June 22.—Miss Gertrude Sutton Russell, daughter of Mr. and Mrs. Richard Russell of 119 Commonwealth Avenue, was married this afternoon in St. Paul's Church to Benjamin Franklin Rice Bassett of New York by the Rev. William H. Dewart, rector of Christ Church, this city, assisted by the Rev. R. H. Kendricks, rector of the Andover parish.

The maid of honor was Miss Frances S. Weld of this city and the bridesmaids were Miss Frances Hall Dewart and Miss Margery Richardson of this city, Miss Hildegard Kuhnhardt and Miss Elinor K. Sutton of North Andover, Miss Hannah P. Hallowell of Milton and Miss Helen L. Scott of Wellesley.

H. F. Ellimans Have a Daughter.

Mr. and Mrs. Roland Franklin Elliman are receiving congratulations on the birth of a daughter on June 9 at Southlea, their country home at White Plains.

SOCIAL NOTES

New York.

Mrs. Gardner Brown of 875 Park Avenue and her daughter, Miss Katherine Vernon Brown, are leaving on July 9 for Newport, where they will be at Rosehenth Cottage for the Summer. Miss Brown is to be among next season's debutantes.

The marriage of Miss Eleanor Hope, daughter of Mr. and Mrs. Clarence A. Hope of this city, to Martin Koon Bovey of Minneapolis will take place this afternoon at 4:30 o'clock in the Reformed Church of Harlem. A reception will follow at the Ambassador.

Mrs. Thomas Dickson gave a luncheon yesterday at Pierre's. Among her guests were Mrs. Oliver W. Bird, Mrs. Reginald M. Lewis and Mrs. Whitney Bourne.

John W. Mackay has returned from Canterbury School, New Milford, Conn., following the graduation exercises there and has joined his father, Clarence H. Mackay, at Harbor Hill, Roslyn, L. I., for the Summer.

Brigadier General and Mrs. George R. Dyer and their sons, Gurney, Elisha and George Dyer, are sailing for Europe tomorrow on the Mauretania. They will be abroad until September spending most of their time in Biarritz and Paris. General Dyer will return about Aug. 1.

Princess Bertha Cantacuzene, daughter of Prince and Princess Michael Cantacuzene of Washington, whose engagement to Bruce Smith of Louisville was announced this Spring, will be married on Oct. 10 in the home of her grandmother, Mrs. Frederick Dent Grant, in Washington.

Mr. and Mrs. Julian Lamar, Mr. and Mrs. Francis S. Whitten, Mrs. Harry C. Thayer and Mr. and Mrs. Willard S. Brown were among the guests of George MacDonald at dinner last night at the Embassy Club.

Mr. and Mrs. Austen G. Fox and Austen Hoppin Fox of 37 East Thirty-ninth Street, have gone to the Briarcliff Lodge for a brief visit.

Mrs. Edward Elliott Jenkins and E. Kenneth Jenkins are at the Plaza for a few days from East Hampton, L. I.

Mrs. Robert K. Stafford gave a luncheon at the Madison yesterday for Miss Judith Smith.

Mr. and Mrs. William Fahnestock have come from Katonah and are at the Plaza for a short stay. Mr. and Mrs. Herman Dierks of Tuxedo Park are also at that hotel.

Mr. and Mrs. George Henry Warren of 924 Fifth Avenue have opened Seafield, their house in Newport, for the Summer.

Mrs. Warren G. Smith and her daughter, Mrs. Martin S. Baldwin, have come in from Spring Lake, N. J., and are at the Weylin.

Mr. and Mrs. John C. King, who have been at the Ritz-Carlton, have gone to Bar Harbor.

Mrs. Price Post, who has been at the Gladstone, has returned to Tuxedo Park.

Mrs. Theodore P. Grosvenor of Westbury, L. I., has joined her aunt, the Baroness von Boecklin, at the hotel.

Mrs. R. Ward Cleeny and Mrs. William B. Jourdan were among those having luncheon yesterday at the Marguery.

Mr. and Mrs. Robert Alexander Hamilton and their daughter, Miss Cadence Hamilton, are sailing Saturday on the Homeric to spend six weeks in Europe.

Mrs. Joseph P. Grace of Old Westbury, L. I., gave a luncheon at Sherry's yesterday for Mrs. Childs Frick. Mrs. Alfred St. Schermerhorn also gave a luncheon there.

Mrs. Henry F. Shoemaker has closed her house and is at the St. Regis for a fortnight before going to the country for the Summer. Mrs. Charles Bradley of Convent, N. J., is also at the hotel.

Mr. and Mrs. J. Robert Hewitt have come in from Tuxedo Park and are at the Lorraine for a few days.

Mrs. Martin B. Saportas gave a luncheon yesterday in the Japanese Garden of the Ritz-Carlton for Mrs. Mortimer L. Schiff.

MISS BARBARA BURR TO WED WM. RAND JR.

Boston Girl Is Engaged to Squash Tennis Player—Other Betrothals.

Mrs. I. Tucker Burr of Boston has announced the engagement of her daughter, Miss Barbara Burr, to William Rand Jr., son of Mr. and Mrs. William Rand of 118 East Fortieth Street. The wedding will take place in the Autumn. Mr. Rand, who is a brother of Robert C. Rand, is a graduate of Harvard, class of '17. He is a member of the Apawamis Club and the Racquet and Tennis Club of this city. Mr. Rand is the well-known squash tennis player.

Hansen—Talbot.

Mr. and Mrs. Abel Hansen of Maplehurst, Metuchen, N. J., have announced the engagement of their daughter, Miss Edna Marie Hansen, to Sidney Wells Talbot, son of Walter E. Talbot of Schenectady, N. Y. Miss Hansen, who recently returned from an extended trip abroad, is a graduate of the Dwight School in Englewood, N. J., and also of Smith College, class of '22. Mr. Talbot is a graduate of Union College. No date has been set for the wedding.

Engaged to Meredith Nicholson Jr.

Special to The New York Times.

INDIANAPOLIS, Ind., June 22.—The engagement of Miss Roberta West, daughter of Mr. and Mrs. Robert Henry West Jr. of Cincinnati, to Meredith Nicholson Jr., son of the noted author, is announced here. The wedding will take place in the early Fall

MISS ANNE B. McADOO WED.

Niece of Ex-Secretary of the Treasury Is Bride of A. F. Powers.

Announcement has been made of the marriage of Miss Anne Brooks McAdoo, daughter of Malcolm R. McAdoo of 35 Fifth Avenue and niece of William G. McAdoo, former Secretary of the Treasury, to Arthur Frederick Powers of Montevideo, Uruguay. The ceremony was performed in Brooklyn and was witnessed by a few relatives and intimate friends.

The bride attended the Baldwin School at Bryn Mawr, Pa., and continued her studies in Paris. Mr. Powers, who is the son of Mr. and Mrs. A. B. Powers of Uruguay's chief city, is a graduate of the University of Montevideo. He is now in business here. Mr. and Mrs. Powers will make their home at 60 West Twelfth Street.

HARRISON WEDS SATURDAY.

Assistant Secretary of State and Mrs. Coleman Obtain a License.

PHILADELPHIA, June 22 (AP).—A marriage license was issued here today to Leland Harrison of Washington, Assistant Secretary of State, and Mrs. Anne C. Coleman of Philadelphia. They will be married Saturday at the home of Mr. and Mrs. G. Dawson Coleman at Bryn Mawr.

Mrs. Coleman was formerly the wife of George Biddle of Philadelphia and Paris. They were divorced in 1921.

The engagement of Mrs. Coleman and Mr. Harrison was announced in Philadelphia two weeks ago. They first met in Paris, where Mrs. Coleman spends several months each year, and where Mr. Harrison was Counsellor of Embassy during the war. He has held various diplomatic posts in the Far East.

Caning in School Rouses Strasbourg

Special Cable to THE NEW YORK TIMES.

PARIS, June 22.—Strasbourg is aroused by a story of how a French lad, attending school at Malstatt, in the Sarre region, received a caning from a teacher because he could not recite the words of "Deutschland uber Alles." The boy answered the teacher by saying the words were not in any of his school books and therefore he had no way of learning them. The case has been referred to the Government Commission at Sarrebruck.

LA FOLLETTE BURIED, THOUSANDS AT GRAVE

Wisconsin Citizens and National Legislators Attend State Capitol Funeral.

SIMPLICITY MARKS SERVICE

Dr. Haydon in Oration Calls Senator Champion of Weak and Voice of Humanism.

MADISON, Wis., June 22 (AP).—Senator Robert Marion La Follette was buried today with services of a simplicity in keeping with that of the life he had lived. The funeral was held in the rotunda of the State Capitol and burial was in the family plot in Forest Hill Cemetery.

Upon few men has Wisconsin bestowed higher honors in life and perhaps to none has she given so impressive a tribute in death. Yet there was nothing of pomp or display. It was the outpouring of people, high and low, bowing their heads in silent respect.

During the service the coffin rested in the spot where yesterday the body lay in state. A single American flag covered it and in the background was a mass of palms and floral tributes. The heavy marble balustrade encircling the well of the rotunda was covered with wreaths and sprays of flowers. There were remembrances from the United States Senate, the Wisconsin Legislature, labor, fraternal, educational and political organizations and a host of individuals.

Joining the family on the main floor of the rotunda were the active and honorary pallbearers, including the delegation from Congress, members of the State Legislature and State officers. Others were seated or found places in three of the main galleries.

Mrs. La Follette, her sons, Robert Jr. and Philip, and her two daughters and other members of the immediate family were seated to the right of the altar, with the delegation from Congress to the left.

The service opened with the singing of "Nearer, My God, to Thee" by the choir.

The Rev. Dr. A. E. Haydon, Professor of the History of Religions at the University of Chicago, and pastor of the Unitarian Church at Madison, before delivering the funeral oration read the burial service of the Unitarian Church.

"His was the voice of humanism in politics," Dr. Haydon said in his oration. "Confronted with the regnant spirit of a soulless, material civilization, Robert M. La Follette dedicated himself to the principle that government is the guardian and servant of the life of all the people, to the ideal that statecraft should be an intelligent instrument for social amelioration. He pointed the way to a cooperating democracy of intelligence and heart. He was therefore above the battles of factions and parties.

"He worked for the solution of the problems, the righting of wrongs, the removal of injustices, and his weapon was intelligence, burning with a white light in analysis and accumulation of facts. Dedicated to this ideal he found himself constantly on the side of the poor, of the worker, fighting the battle of those in whose faces the doors of opportunity were being closed in this once free land.

"He was forced to challenge special privilege in every form and sphere. He became the champion of the weak against the arrogance of wealth and power. Fearless, incorruptible, his head above the murk and miasma of selfishness and greed, his feet firmly planted in the thickness of facts, his life to make government the servant of human values in a new and difficult age.

"When the day comes, as it will come, when social organization will centre about the values of the higher life, when wealth will mean common weal, when property will be less than humanity, then men will remember that Robert La Follette trod that path before them.

"We shall remember him as one who, in a cynical age, loved and kept his faith in humble men and women. He was ready always to trust the people when they were given the facts. Among those who bow in sincerest devotion today are those for whom he fought in other years, the seamen, the toilers, men of hard hands and lined faces, marked by the scars of old wars. Perhaps this is the noblest tribute of all."

The singing of "Abide With Me" by the choir and "America" by the choir and audience ended the service.

After the rotunda had been cleared the coffin was carried down the long marble steps of the State House to begin the three mile journey to the grave. As the body was brought out the chimes in Grace Episcopal Church across the square played "Lead Kindly Light." Thousands crowded around the State House and fell in behind the funeral party to march to the cemetery.

At the grave a simple service was read by Dr. Haydon.

ASKS WIDOW TO ENTER RACE.

Petition Is Being Circulated Among Wisconsin Legislators.

Special to The New York Times.

MADISON, Wis., June 22.—The following petition is being circulated among members of the Legislature and some signatures have been attached to it:

To Mrs. Belle Case La Follette,
Madison, Wis.:

Having explicit confidence in your integrity and ability and knowing that your counsel and advice was oftimes an impelling force in determining the policies and procedure of your famous husband, the late Senator Robert M. La Follette, in carrying on his great fight for the common people;

Therefore, we, the undersigned members of the Wisconsin Legislature hereby ask you to become a candidate for United States Senator for his unexpired term and hereby pledge to you our support should you decide to become a candidate.

MRS. J. P. MORGAN GAINING.

Banker's Wife Not Yet Out of Coma That Developed Nine Days Ago.

GLEN COVE, L. I., June 22.—Mrs. J. P. Morgan, ill at her home on East Island here with sleeping sickness, continues to show improvement, and the family is very much encouraged, a representative of the family said today.

It is understood, however, that Mrs. Morgan has not come out of the coma with which she was stricken nine days ago on her return home from church services. It is still necessary to resort to artificial feeding.

"It is a long, hard pull, but the improvement continues steadily," the family representative said.

Mrs. Morgan, it is reported, remains constantly at his wife's bedside.

THAW'S MOTHER BROKE HIP.

X-Ray Shows Incomplete Fracture Caused by Fall at Church.

PITTSBURGH, June 22 (AP).—An X-ray photograph today disclosed that Mrs. Mary Copley Thaw, mother of Harry K. Thaw, had an incomplete fracture of the right hip from tripping and falling while leaving the Third Presbyterian Church yesterday. Mrs. Thaw was reported resting comfortably at the Homeopathic Hospital. Hospital attendants described her injury as more painful than serious. Thaw arrived last night from his home near Winchester, Va., to remain here pending his mother's recovery.

Hoover Honors Mrs. Donn Barber.

Mrs. Donn Barber, who will sail tomorrow on the Mauretania, will represent her husband, the late Mr. Barber, noted architect, at the conferences of the International Exposition of Modern Decorative and Industrial Art in Paris, to which she has been appointed a delegate by Secretary Hoover. Mrs. Barber plans also to visit Switzerland before returning late in September. She will be accompanied by her daughter, Miss Elsie Barber, and her niece, Miss Hope Yandell.

MAJOR J. E. SCHUYLER OF 7TH REGIMENT DIES

Veteran of 40 Years' Service Was Former Battalion Commander of 107th Infantry.

Major James Everett Schuyler, a former battalion commander in the 107th Infantry, a veteran of forty years' service in the Seventh Regiment, N. Y. N. G., died Sunday at his home in Amityville, L. I. Services will be held at 11 o'clock this morning in the Central Presbyterian Church, Madison Avenue and Fifty-seventh Street. Later a detachment of the 107th will fire a volley, and taps will be sounded over the grave in Greenwood Cemetery.

Major Schuyler was a Vice President of the Seventh Regiment Veterans' Association, President of the Veterans of the Second Company of that regiment, former Vice Commander of the 107th Infantry Post, American Legion, and a member of the War Veterans' Society of the Seventh Regiment.

Enlisting in Company B of the Seventh Regiment in 1878 when he was barely 16 years old, Major Schuyler advanced through the various grades to the captaincy of his company in 1887. He was promoted to Major in 1909 and served with the regiment on the Mexican border in 1916 as the senior battalion commander. In the World War he had the misfortune to develop a cardiac weakness during the training at Spartanburg and was compelled to accept his discharge, serving for the remainder of the war on the War Industries Board Housing Commission in Washington.

CONSUL H. T. WILCOX DEAD.

Body Probably Will Be Brought From Vigo on a Battleship.

Copyright, 1925, by The New York Times Company.

Special Cable to THE NEW YORK TIMES.

MADRID, June 22.—Henry T. Wilcox, United States Consul at Vigo, died suddenly this morning. He had held the office since 1921. He is survived by his widow, Mrs. Agnes Wilcox. The body probably will be conveyed to the United States by a battleship. The Spanish Government has cabled its sympathy to the American Government through Ambassador Riano at Washington.

Special to The New York Times.

WASHINGTON, June 22.—Secretary Kellogg today announced the death at his post of Henry Tabor Wilcox, American Consul at Vigo, Spain.

Mr. Wilcox was born at Asheville, N. C., April 5, 1888. He attended high school at Vineland, N. J., and took courses in banking and finance and commercial law at the American Institute of Banking. After employment in various capacities by the Vineland Trust Company, between 1907 and 1912, he was appointed Consular Agent at Port Maria, Jamaica, in 1912. He had since then served as Consul at Port Antonio, Jamaica; Guadeloupe, Paris, and Vigo.

CAPT. IRA HARRIS, U. S. N.

Was a Classmate of Sampson and Evans—Wounded at Ft. Fisher.

Special to The New York Times.

HACKENSACK, N. J., June 22.—Captain Ira Harris, U. S. N., retired, died suddenly yesterday at his home in Bogota, near here, aged 82. He was graduated from Annapolis in 1863, a classmate of Admirals Sampson, Evans, Chester and Clark. In the Civil War he was wounded in the assault on Fort Fisher and was made a Lieutenant for bravery in action. He resigned from the navy in 1871, was an official of the McDougall shipyard at Superior, Wis., where the whaleback was built in the '90s, and returned to the navy for the war with Spain, serving as Superintendent of Army Transports, with headquarters in New York. Later he had charge of captured Spanish ships brought from the Philippines.

President Roosevelt appointed Captain Harris Supervisor of the United States Board of Steamboat Inspectors for the New York district, with instructions to abolish the conditions that led to the Slocum disaster. In August, 1911, he was forced to give up this office and comments were made at the time that the strictness of his inspections of steamers had aroused influential owners against him. His wife, son and daughter survive.

EX-GOV. P. C. LOUNSBURY.

Former Connecticut Executive and New York Banker Dies in Ridgefield.

RIDGEFIELD, Conn., June 22 (AP).—Phineas C. Lounsbury, Governor of Connecticut from 1887 to 1889, died at his home, Grove Lawn, here early today. He had suffered a heart attack a few weeks ago.

Mr. Lounsbury was born in Ridgefield 81 years ago and was brought up as a farmer, later turning to banking. He became connected with many financial institutions, at one time being Vice President of the Bank of America of New York City. He was a director of the American Bank Note Company and the Remington Typewriter Company, and Treasurer of the Worcester Salt Company.

Jesse G. Keys's Funeral Tomorrow.

Funeral services for Jesse Goodsell Keys, who died Saturday in his ninety-fourth year, will be held tomorrow afternoon at his home, 940 St. Nicholas Avenue. He was a native of New York and for many years was in a stave manufacturing business founded by his father, David Keys, more than 100 years ago.

Rear Admiral Joseph E. Craig.

WASHINGTON, June 22 (AP).—Rear Admiral Joseph E. Craig, retired, died at his home here yesterday after a brief illness. He was 80 years old, one of the last of the officers who served aboard the ol dsailing vessels of the navy, including the Constitution, Constellation, Portsmouth, Concord and Monongahela. He was commissioned a Rear Admiral in 1904.

P. G. Thebaud Sr.'s Funeral Today.

Services for Paul Gibert Thebaud Sr., of 119 East Thirty-fourth Street, who died in this city Sunday in his sixtieth year, will be held at 10:30 o'clock this morning at the Church of Notre Dame, Morningside Drive and 114th Street. Interment will be held privately. Mr. Thebaud is survived by a widow, formerly Miss Mathilde E. Reynal, and three sons, Paul Gibert Jr., Reynal de St. M., and Jules M. de R. Thebaud.

Dr. Nicholas Robert Dann.

Dr. Nicholas Robert Dann, senior assistant aural surgeon at the New York Eye anad Ear Infirmary and a member of its Board of Surgeons for twenty years, died Sunday night at his residence, 158 East Thirty-seventh Street. He was graduated from the College of Physicians and Surgeons in 1894. He was otologist to the infirmary of the Women's and Children's Hospital. His widow, Mrs. Edith M. Dann, survives.

Dr. Hamilton Williams.

Dr. Hamilton Williams, formerly a coroner's physician in Manhattan, died last night in an ambulance while being removed from his home on Lincoln Avenue, Fort Wadsworth, to St. Vincent's Hospital, S. I. He was 56 years old and had been retired from active practice since 1910.

Obituary Notes.

Dr. JAMES J. SHEA, a practicing physician in Rickville, L. I., for fourteen years, died of heart disease yesterday at the age of 42 years.

ALLEN QUINLAN, bookkeeper at the Indian Harbor Yacht Club, Greenwich, Conn., was found dead of epilepsy yesterday in his room at the club. He was 37 years old. Miss Frances Quinlan of 128 Madison Avenue is a sister.

JAMES W. LILLY, President of the Lilly Hardware Company and a leader in the civic and philanthropic affairs of Indianapolis, Ind., died there yesterday after an illness of several months.

FERDINAND VON ULM, realty operator, died Sunday at his home, 418 Audubon Avenue, aged 66. He came here from Germany in 1882.

DANIEL O. CASWELL DIES IN ST. LUKE'S

Son of Rich Cleveland Family Widely Known for Marriages to Two "Follies" Girls.

PNEUMONIA VICTIM AT 25

Former Husband of Jessie Reed Was to Have Inherited $500,000 Next Year.

Daniel Orvis Caswell, son of the late Daniel O. Caswell and a member of a socially prominent and wealthy family of Cleveland, Ohio, died yesterday in St. Luke's Hospital. He was 25 years old. He was admitted to the hospital five weeks ago, suffering from typhoid fever. Later pneumonia set in and caused his death.

The young man was a student at Yale in November, 1920, when he married Jessie Reed, a Follies girl, after a two-day courtship. He met Miss Reed at a roadhouse party shortly after he had reached his majority. There was a round of gay parties and then came the announcement that the two had been married by a clergyman in Pawtucket. After several months Mrs. Caswell went back to the Follies and her husband followed the company about the country.

A year after their marriage Mrs Caswell filed a suit for divorce, and Mr. Caswell filed a counter-suit charging her with neglect. He received a decree in the Court of Common Pleas in Cleveland on Feb. 23, 1922. At that time it was stated that an alimony settlement had been made out of court.

In October, 1923, Mr. Caswell married another Follies girl. She was his first wife's chum, June Castleton. They were wed secretly in Philadelphia on Oct. 18, and at that time it was stated that the young couple had gone to live on Long Island. It was also announced that Mr. Caswell's mother had given them as a wedding present her home in Cleveland.

A year ago, Mr. Caswell suffered a breakdown in health and was for a time under the care of a nerve specialist in a sanitarium. Since Mr. Caswell was admitted to St. Luke's more than a month ago his mother, Mrs. Elizabeth Caswell, has been with him constantly. She has been staying at the Hotel Gladstone, 114 East Fifty-second Street. His body will be taken to Cleveland for burial.

Caswell's father, after whom he was named, was a prominent real estate operator in Cleveland. He left his son $500,000 in a trust fund, the principal of which would have been turned over to the young man next year.

James McGee.

James McGee, the last of the original thirty members who founded the Order of Nobles of the Mystic Shrine, President of the Board of Trustees of the Scottish Rite Bodies of New York, died Sunday, aged 83, at his residence, 22 South Elliott Place, Brooklyn. For the last fifty years he had been connected with the paper firm of George W. Millar & Co. More than sixty years a member of the Masonic order, as far back as 1858, he was crowned at Boston a Thirty-third degree honorary member of the Supreme Council of the A. A. S. R. of the Northern Jurisdiction of the United States. He published the first complete Masonic Directory from 1868 to 1872.

Captain Benjamin D. Cleveland.

NEW BEDFORD, Mass., June 22.—Captain Benjamin D. Cleveland, whaling captain, naturalist and explorer, died at his home here yesterday, aged 81. He was noted as a skillful whaler, and at one time was the commander of the Charles M. Morgan, now the last of the square-rigged whalers, and was connected with the largest catches of oil ever brought into New Bedford. One one of his trips to the Antarctic the American Museum of Natural History commissioned him to collect specimens of animal and vegetable life. He returned with a valuable cargo.

Professor Elijah Lattes.

ROME, June 22 (J. T. A.).—Professor Elijah Lattes, champion of Italian independence, economist and classical scholar, died here yesterday at the age of 82. He was Professor o fGreek and Roman Antiquities in the Scientific and Literary Academy of Milan.

Born.

SCHWARTZ—Mr. and Mrs. Louis D. Schwartz (nee Celia Rosenthal) announce the birth of a son on June 22 at Mount Morris Park Sanitarium.

Engaged.

JACOBSON—BRODY—Mrs. Lillie Brody of 16 West 117th St., New York City, announces the engagement of her daughter, Eva, to Mr. Michael Jacobson of Waterbury, Conn.

KRAKOWSKY—HELLER—Mr. and Mrs. S. Heller of 302 West 87th St. announce the engagement of their daughter, Ruth, to Mr. Paul Krakowsky of New York.

Married.

LAWRENCE—STIEFEL—Mr. and Mrs. Isaac Stiefel of 206 West 106th St., New York City, announce the marriage of their daughter, Thelma M., to Mr. Oscar Lawrence, on June 22, 1925, at the Ambassador Hotel.

Anniversaries.

SEALE—DONOHUE—Announcement is made of the eighth wedding anniversary of Charles Lytton Seale and Jane Donohue, daughter of Patrick Donohue and Ann Gaffney, married at Bayonne, N. J., by the Rev. F. H. Berwager. Philadelphia and Toledo papers please copy.

Died.

ABEL—Marie, on Sunday, June 21, at her late residence, 39 Green St., Jersey City. Funeral services will be at her late residence on Wednesday, June 24, at 2 P. M. Interment New York Bay Cemetery.

AXWORTHY—On June 21, Eudora Louise, formerly of 328 Lenox Road, Flatbush. Funeral services at the Lenox Road Baptist Church, Flatbush, Tuesday, June 23, at 2 P. M. Interment Evergreen.

BERNSTEIN—Alton J. Members of the class of 1917, C. C. N. Y. are called upon to attend the funeral of our late classmate at 11 A. M. Tuesday, June 23; at Meyers Funeral Parlors, 2228 Lenox Av.

BERNSTEIN—Alton J., age 28 years, of 925 Walton Av., Bronx, beloved husband of Bertha and son of Dora. Services at Meyers Funeral Parlor, 2228 Lenox Av., Tuesday, June 23, at 11 A. M. Interment at Montefiore Cemetery, Springfield, L. I.

BLISS—June 21, 1925, Jane G. Bliss, age 42 years. Funeral services Stephen Merritt Harlem Chapel, 304 West 126th St., Tuesday evening, 8 o'clock. Interment Boston, Mass.

BLUM—On Monday, June 22, 1925, at her residence, 73 East 92d St., Clarissa N. Blum, beloved wife of the late Jonas N. Blum, dearly beloved and devoted mother of Estelle B. Blum, in her eighty-first year. Notice of funeral hereafter. San Francisco papers please copy.

BOWE—Louis J., on June 22, at his home, 4 West 92d St. Funeral Wednesday, June 24, in Lady Chapel of St. Patrick's Cathedral at 10:30 A. M.

BROOKMAN—The Society of Mayflower Descendants in the State of New York announces with regret the death, on June 20, of Mrs. Henry D. Brookman, a member by right of descent from Francis Cooke.
THOMAS DENNY, Governor.
FREDERICK DWIGHT, Secretary.

BROOKMAN—The Colonial Dames of the State of New York announce with deep regret the death on June 20, 1925, of Mrs. Henry D. Brookman, a member of the society.
HELEN GILMAN BROWN, President.
HELEN RICHARDS, Sec'y.

CASWELL—Daniel Orvis Caswell, at St. Luke's Hospital, June 22, 1925, age 25 years.

Advertisements of Births and Deaths for insertion in The New York Times may be telephoned until midnight. LAckawanna 1000.

Died.

RICHARDSON—On Monday, June 22, 1925, Albert Edward, beloved husband of Edith L. Richardson and father of George E. and brother of Rodman Richardson, in his forty-third year. Services at his late residence, 126 Central Av., Flushing, L. I., on Wednesday evening, June 24, at 8:30 o'clock. Interment Flushing Cemetery.

ROACH—On Monday, June 22, 1925, Lillian D., beloved wife of William W. Roach. Funeral services at the Fairchild Chapel, 86 Lafferts Place, near Grand Av., Brooklyn, on Wednesday, June 24, at 10 A. M.

SATTLER—On June 20, Theodore, beloved husband of Bertha Sattler, and father of Mrs. Edna A. Hayward; member of Polar Star Lodge, No. 345, F. & A. M. Funeral from his late residence, 306 West 102d St., Wednesday, June 24, at 9 A. M. Services St. George's Chapel, Rutherford Place and 16th St., at 10 A. M. Interment at Kensico Cemetery.

SCHIPPELL—On Sunday, June 21, 1925, Caroline Hermine, in her forty-seventh year. Services on Tuesday evening, 8 o'clock, at the 97th St. Funeral Parlor, 138 West 97th St. Please omit flowers.

SCHMIDT—On June 21, Catharine M. Schmidt, age 72 years, mother of Frederick W., George J. Schmidt and Mrs. Bernadina Ellis. Funeral services at the residence of her son, Frederick W. Schmidt, Pine St., Haworth, N. J., on Tuesday evening at 8:30 o'clock. Interment Lutheran Cemetery, Wednesday, at 2 P. M.

SCHUYLER—June 20, 1925, at his home, Amityville, L. I., Major James Everett, beloved husband of Helena K. Schuyler and father of Grace L. Schuyler, Mrs. William E. Whitney and Mrs. Charles S. Whitney. Funeral services Central Presbyterian Church, 57th St. and Madison Av., Tuesday morning, 11 o'clock.

SCHUYLER—James Everett. With sincere regret announcement is made of the death of our beloved President, Major James Everett Schuyler, at his home, Amityville, L. I., on June 20, 1925. Funeral services Central Presbyterian Church, 57th St. and Madison Av., New York City, Tuesday morning, at 11 o'clock. Members of this association will assemble at the church at 10:45.

VETERANS OF THE SECOND COMPANY, SEVENTH REGIMENT, N. G. N. Y.
FORD M. TERRY, Vice President.
HENRY F. WHITNEY, Secretary.

SCHUYLER—James Everett. With sincere regret announcement is made of the death of Major James Everett Schuyler, President of the Veterans of the Second Company, Seventh Regiment, N. Y., and an honorary member of this club, at his home, Amityville, L. I., on June 20, 1925. Funeral services Central Presbyterian Church, 57th St. and Madison Av., New York City, Tuesday morning at 11 o'clock. Members of this club will assemble at the church at 10:45.
CACTUS CLUB.
WALTER W. FRIEND, President.
HENRY F. WHITNEY, Secretary.

SCHUYLER—James Everett. The 107th Infantry Post, American Legion, announces with profound regret the death of Major James Everett Schuyler, one of its former officers. Members are requested to attend the funeral services at Central Presbyterian Church, 57th St. and Madison Av., Tuesday morning, 11 o'clock.
THOMAS J. BRADY, Commander.

SCHUYLER—Veterans of the Seventh Regiment, N. G. N. Y. With sincere regret announcement is made of the death on June 20 of James Everett Schuyler (Second Company), and Second Vice President Veteran Association.
WILLARD C. FISK, President.

SHEA—Suddenly, June 22, at Hicksville, Long Island, James J. Shea, M. D., Funeral from St. Ignatius' Catholic Church, Hicksville, Wednesday, June 24, at 10 A. M. Interment at St. Bridget's Cemetery, Westbury, L. I.

STELIZE—On June 22, 1925, Wilhelmina C., beloved daughter of the late Martin and Catherina Stelize. Services will be held at residence, 720 Hudson St., Hoboken, Thursday, June 25, at 4 P. M. Interment private.

THEBAUD—On June 21, Paul Gibert Thebaud, son of the late Paul L. Thebaud and Caroline Gibert-Cleark. Funeral from the Church of Notre Dame, West 114th St. and Morningside Drive, on Tuesday morning, June 23, at 10:30 o'clock. Interment private.

THEBAUD—Headquarters Veteran Corps of Artillery Military Society War of 1812, New York, June 22, 1925. With profound sorrow announcement is made of the death, on Sunday, June 21, of Paul Gibert Thebaud, an hereditary member of this corps and society, its Brigade Major and ex-member of the Council of Administration. Officers and members are requested to attend the funeral services wearing the full dress uniform. Assembly at church, Norton later.
CHARLES ELIOT WARREN, Commandant President.
LOUIS HARP DOS PASSOS, Adjutant Secretary.

THEBAUD—Sons of the Revolution in the State of New York. With deep regret announcement is made of the death on June 21, 1925, of Major Paul Gibert Thebaud, formerly a member of the Board of Managers of this society, Steward and on the Aisle Committee. Members are requested to attend the funeral services at the Church of Notre Dame, 114th St. and Morningside Drive, on Tuesday, June 23, at 10:30 A. M. Funeral from her late residence

FIVE SHIPS ARRIVE; ANOTHER DUE TODAY

Many Come in on the California, Audania, Cedric, Presidente Wilson and Minnekahda.

MUENCHEN IS EXPECTED

Bebe Daniels to Sail for Bermuda on the Fort St. George—New Yorkers Aboard.

Among the passengers due to arrive today from Bremen via Southampton and Cherbourg on the Muenchen of the North German Lloyd Line are:

Paul R. Buckwaldt, Mr. and Mrs. R. Epple, Chief Ing Karl Fleming, Dr. J. Fridenfals, The Rev. J. Hummel, Mr. and Mrs. Otto Krumme, Prof. Frederic La Mond, George Landauer, Gotthilf Maus, E. Noltenius, Mrs. E. Noltenius, Dr. von Opel, Albert Roller, Mr. and Mrs. K. Tidemann, Charles Vootsch, Gebhard Bader, Willy Bley, Emil Brenner, Mrs. A. C. White Brewster, Miss Elsa Castens, Anton Deschler, Mrs. Minna Dusold, Otto Fenner, Ferdinand Gerdes, John Hanoon, Jos. B. Quick, Mrs. Ruhow, Joseph Obermeyer, Mrs. D. Ommen, Hubert Otto, William A. Squire, Hans Schwendorius, Josef Stroppel, Mr. and Mrs. Anton Tecken, C. Varenhorst, Karl Wentorff, O. Zernikow, Wilhelm Zorn.

Some of the passengers who arrived yesterday from Glasgow and Moville on the Anchor liner California were:

Dr. G. V. J. Brown, Dr. H. Cabot, Mrs. Cabot, Mrs. Darcie, William Hunter, Mrs. Hunter, Mrs. Laughland, Mrs. MacArthur, C. Newlands, Mrs. Newlands, Miss A. Robertson, Mrs. Spiegel, W. E. Ward, Mrs. Ward, Miss Eileen E. Ward, Miss Elizabeth Murray, Miss J. A. Aitchison, Ludovic Alexander, Mrs. Alexander, George Anderson, Mrs. Anderson, Mrs. J. D. Ballingall, Miss May Baxter, Miss Mabel Bingham, Miss Annie Blackstock, Miss Emma Blackstock, Miss Elizabeth F. Neilson, Miss Jeanie H. Paterson, James Pattison, Mrs. E. Prescott, Thomas Prescott, Mrs. Jean A. Rowe, T. H. Shackleton, Miss Margaret Shields, George Simpson, Miss Agnes Sloan, Miss Jean Sloan, Mrs. Eliza Smith, Miss Suzette Smith, William Smith, Mrs. Mary Smith, James Spencer, Miss Catherine Spencer, Miss Ina Thomson, James E. Ward, Mrs. H. A. Watson, Miss H. Watson.

Among the passengers who arrived yesterday in the Cunarder Andania from Hamburg, Southampton and Cherbourg were:

Mr. and Mrs. F. W. Bailey, Miss E. Bayha, Miss E. Boelke, Miss E. Bolka, H. Borgens, Miss S. Brauner, Walter H. Droll, Miss Irene Ellis, Mrs. A. Guhl, Mrs. J. J. Gates, Miss D. S. Gates, Mrs. Paul Jenkins, Miss L. Jenkins, Mr. and Mrs. J. Abbott, Mrs. L. Adamsan, Miss E. Adamson, Mrs. Brown, B. Brown, Mr. and Mrs. A. Bower, Mrs. E. Chandler, Mrs. and Mrs. L. Cannon, Mrs. E. Galbreath, Miss A. Gardner, P. Houmard, Mrs. Houmard, Miss E. Hunter, J. Kindig, Mrs. A. Kindig, Mrs. M. Kreutzberg, Miss R. Kreutzberg, R. McLellan, E. McHugh, J. F. Murphy, Mr. and Mrs. J. L. Moore, Miss H. Nichols, G. M. Moon, Ernst Moler, K. Ono, Mrs. K. Onda, H. Persike, Miss E. Perslke, P. Pretsch, Mrs. E. Pretsch, Mrs. L. de Pasquale, P. F. Tomlinson, Mrs. E. Vitriol, A. Weber, Mrs. A. Sewell, R. Van Buren.

Some of the passengers who arrived yesterday on the Minnekahda of the Atlantic Transport Line from London and Bologne were:

Dr. A. A. Beal, Miss E. Bell, Mr. and Mrs. A. Briggs, Mrs. E. P. Brown, W. R. Campbell, Mrs. D. Chambers, J. Chambers, E. J. Coleman, Mrs. C. B. Cox, Miss F. C. Cox, H. M. Davis, Mrs. D. B. Ellis, Rev. F. Fanley, Mrs. G. Finley, Miss J. Finley, A. King, Dr. and Mrs. D. H. Linn, N. Nettleton, F. Platt, W. H. Ramsden, C. Holt, Miss A. Taylor, Mr. and Mrs. P. F. Sifton, C. Shropshire, C. D. Waring, Miss O. Wood, A. C. M. Young.

Some of the passengers due to sail today for Bermuda on the Fort St. George of the FurnessBermuda Line are:

J. Roy Hunt, J. Bergoin, F. Tuttie, R. Matthews, Miss Nebe Daniels, Mrs. G. B. Griffin, H. Ford, Miss D. Toering, Mr. and Mrs. J. W. Jerzauld, A. Siebert, J. Rinaldi, W. Steiner, R. Devall.

New Yorkers sailing are:

Mr. and Mrs. Thom A. Arts, Mr. and Mrs. H. H. Moller, Mr. and Mrs. A. S. Laird, Miss Laird, Miss E. Rohr, Mr. and Mrs. D. R. Ettinger, Mr. and Mrs. S. J. McNalley, Miss R. Comes, B. F. Welfinger, W. A. Calhoun.

Among the out-of-town people are:

Mr. and Mrs. G. F. Burns, C. F. McNeil, U. H. Shephard, Mr. and Mrs. J. G. Bell, S. C. Rogers. Mr. and Mrs. L. Jacobs, Mr. and Mrs. W. Dalrymple, Sir Joseph J. Outerbridge.

The list of the White Star liner Cedric, which arrived yesterday from Liverpool and Queenstown, included:

A. J. Boyd, F. G. R. Browne, C. E. Cook, Mrs. Cook, Philip A. Crane, Mrs. Crane, Miss M. Enright, Miss A. Enright, C. R. Fenn, Mr. F. Forrest, Mrs. Forrest, Miss M. E. Gardner, T. P. Gary, S. H. Lawton, Mrs. Lawton, J. A. Moody, Mrs. J. Harvey Page, H. J. Plant, G. B. Proctor, Mrs. Proctor, W. G. Savill, Mrs. R. Scott, W. C. Thompson, Mrs. Thompson, Phillip H. Rathbone Whitehead, A. R. Wheeler, Mrs. Wheeler, Sidney L. Wise, Mrs. L. Wise, John S. Wise, Leo S. Wise, Paul S. Wise.

Some of the passengers who arrived yesterday from Trieste, Naples, Palermo and Lisbon on the Presidente Wilson of the Cosulich Line were:

F. Morris Dearing, Adam Deupert, Mrs. Deupert, Armin Gulland, Arthur Gulland, Mrs. E. Lavelle, Mrs. G. B. McCabe, Charles M. O'Keeffe, Mrs. O'Keeffe, Salvatore Loggia, Mrs. Loggia.

Police Department.

Commissioner Enright announced yesterday the results of these police trials.

Fines Imposed.

PATROLMEN.

Vincent Ryan, 12th Division, Dec. 8, 1924, absent from booth, telephoned to same and requested signal be sent in for him from said booth—½ day.

Jouy J. McGeever, Traffic Precinct A, Nov. 10, 1924, absent from traffic post and could not be found theron 20 minutes—2 days.

John Kennedy, Traffic Precinct A, Dec. 8, 1924, absent from post 55 minutes; improper entry in memorandum book; failed to return to post at expiration of period described above; no permission to leave post; failed to make proper entry in memorandum book—3 days.

James O'Connor, Traffic Precinct A, Nov. 21, 1924, failed to promptly return from court to station house, was in premises in conversation with a citizen—1 day.

Michael C. Erb, Traffic Precinct A, Dec. 26, 1924, failed to prevent, discover or report burglary—1 day.

John C. Graham, Traffic Precinct B, Dec. 2, 1924, absent from special post, seen in gatekeeper's house with uniform hat and coat off; no entry—2 days.

James P. Owens, Traffic Precinct B, Nov. 15, 1924, carelessly lost police shield—½ day.

George D. Hammond, Traffic Precinct B, Nov. 15, 1924, absent from post, seen coming from premises; left bicycle unattended; no entry—2 days.

Edward N. Distler, Traffic Precinct B, Dec. 2, 1924, absent from post, seen about 3 miles from same—3 days; Dec. 8, 1924, improper patrol 17 minutes; no entry in memorandum book—1 day.

Daniel J. Walsh, Traffic Precinct B, Dec. 30, 1924, absent from post, in automobile tire store 1 hour; no entry—3 days.

Charles H. Haase, Traffic Precinct C, Dec. 20, 1924, absent from traffic post 40 minutes; no entry—2 days.

Edward J. Drury, 1st Precinct, Nov. 11, 1924, improper patrol 1 hour—4 days; Dec. 13, 1924, absent from posts, seen coming from premises, no entry—3 days; Dec. 13, 1924, absent from outgoing roll-call, reported 6 hours and 5 minutes late—3 days.

Daniel Fiorito, 1st Precinct, Dec. 15, 1924, improper patrol 20 minutes; no entry—1 day.

James B. Johnston, 1st Precinct, Dec. 15, 1924, absent from posts, seen coming from premises on adjoining post in company of another patrolman, no entry—2 days.

Albert G. Lindquist, 1st Precinct, Dec. 15, 1924, absent from post, seen coming from premises in company of another patrolman, no entry—2 days.

James Farley, 1st Precinct, Nov. 5, 1924, absent from reserve duty 1 hour and 50 minutes late—1 day.

Francis Coleman, 1st Precinct, Nov. 22, 1924, absent from outgoing roll-call, reported 50 minutes late—1 day.

Leo J. Moore, 1st Precinct, Nov. 13, 1924, improper patrol 10 minutes—1 day.

Anthony Bucchiere, 2d Precinct, Nov. 26, 1924, absent from posts, standing in store, no entry—½ day.

Jacob J. Gerhardt, 2d Precinct, Nov. 4, 1924, absent from reserve duty 55 minutes—1 day.

Richard Zeller, 2d Precinct, Nov. 13, 1924, absent from post, on adjoining post in conversation with another patrolman, no entry—2 days.

John Nelson, 2d Precinct, Nov. 8, 1924, absent from post, in conversation with another patrolman on adjoining post—2 days.

Albert Kruers, 2d Precinct, Oct. 23, 1924, absent from posts, seen standing on adjoining post in conversation with a civilian, no entry—1 day.

Charles F. Baickle, 2d Precinct, Sept. 18, 1924, failed to prevent, discover or report burglary—1 day.

Gerard Watts, 3d Precinct, Oct. 27, 1924, absent from reserve duty 30 minutes—1 day.

Joseph Cleary, 20th Precinct, Sept. 30, 1924, obtained permission to leave post and did not return for 37 minutes—1 day.

John J. Rabbitt, 3d Precinct, Sept. 20, 1924, absent from post, seen in adjoining Precinct; no entry—1 day.

John D. Wafer, 3d Precinct, Oct. 9, 1924, returned to meal time relieving point 15 minutes late—½ day.

John P. Woods, 3d Precinct, Oct. 28, 1924, failed to take action regarding six auto trucks parking without lights—½ day.

Herbert R. Hoffott, 3d Precinct, Oct. 10, 1924, improper patrol 18 minutes—1 day.

Dennis Egan, 3d Precinct, Aug. 25, 1924, improper patrol 15 minutes—1 day.

Harry Baker, 3d Precinct, Sept. 18, 1924, failed to signal promptly, 27 minutes late—1 day; Oct. 10, 1924, improper patrol 12 minutes—2 days; Oct. 23, 1924, improper patrol 12 minutes—2 days.

James J. Corcoran, 3d Precinct, Oct. 28, 1924, absent from post in premises; no entry—1 day.

Joseph J. Casazza, 4th Precinct, Sept. 20, 1924, absent from school crossing 12 minutes—1 day; Oct. 8, 1924, failed to remove stanchion from roadway or place red light thereon—½ day.

Thomas J. Boylan, 3d Precinct, Oct. 12, 1924, assaulted an unknown man; refused to show shield to superior officer—3 days; Oct. 13, 1924, absent from reserve duty 1 hour and 30 minutes—2 days.

Herman Boyman, 4th Precinct, Oct. 15, 1924, absent from outgoing roll-call, 1 hour and 5 minutes late—2 days.

Joseph Frogel, 4th Precinct, Oct. 24, 1924; absent from post, in premises; no entry—1 day.

Albert Durante, 4th Precinct, Sept. 29, 1924, permitted a crowd of undesirables to obstruct street—½-day.

Edward Kane, 4th Precinct, Nov. 3, 1924, arrested a female without just cause or provocation—2 days.

Karl Gassman, 4th Precinct, Sept. 23, 1924, improper patrol 40 minutes; no entry—2 days.

Thomas J. Walsh, 4th Precinct, Oct. 20, 1924, failed to remain in view of post relieving point—½ day.

Joseph Ricci, 4th Precinct, Oct. 8, 1924, while assigned to polling place was smoking a cigar—1 day.

James F. Lynch, 4th Precinct, July 28, 1924, absent from reserve duty 1 hour—1 day; Oct. 11, 1924, abandoned post and failed to be properly relieved—1 day.

Samuel Price, 4th Precinct, Aug. 21, 1924, failed to remove traffic stanchions from roadway or place red lights on same—1 day; Oct. 30, 1924, failed to return to meal time relieving point at expiration of meal period—½ day.

Maurice Goldberg, 4th Precinct, Oct. 7, 1924, absent from outgoing roll-call, 1 hour and 5 minutes late—2 days.

George Twohie, 4th Precinct, Nov. 1, 1924, failed to remove stanchion from roadway or place lights thereon—1 day.

Michael J. Dignon, 5th Precinct, Sept. 23, 1924, absent from outgoing roll-call, 1 hour and 4 minutes late—1 day.

John J. Nash, 5th Precinct, Oct. 21, 1924, failed to signal properly, 37 minutes late—¼ day.

John Lynch, 5th Precinct, Oct. 21, 1924, loitering and in conversation with another patrolman 15 minutes—1 day.

Patrick J. Dugan, 5th Precinct, Oct. 21, 1924, loitering and in conversation with another patrolman 15 minutes—1 day.

John Bowman, 5th Precinct, Oct. 17, 1924, improper patrol 9 minutes—½ day.

William P. Griffin, 5th Precinct, Nov. 7, 1924, absent from post, in delicatessen store—1 day.

David Katz, 5-A Precinct, Sept. 11, 1924, improper patrol 15 minutes—1 day; Sept. 24, 1924, failed to return to meal time relieving point—¼ day.

Bertel H. Karlson, 7th Precinct, Sept. 28, 1924, absent from post 17 minutes, seen coming from a pier; no entry—1 day.

Thomas P. McMahon, 6th Precinct, Oct. 6, 1924, absent from outgoing roll-call and inspection—1 day.

George Read, 7th Precinct, Oct. 27, 1924, failed to wear uniform gloves—½ day.

John M. Wood, 7th Precinct, Oct. 3, 1924, absent from post, standing in news stand; no entry—1 day.

Thomas J. Julia, 7th Precinct, Oct. 13, 1924, could not be found at special strike post 20 minutes; no entry—1 day.

Henry Olsen, 7th Precinct, Sept. 6, 1924, absent from reserve duty 1 day; Oct. 29, 1924, sitting on a chair in front of building he was assigned to guard—1 day.

Morris A. Haring, 7th Precinct, Nov. 13, 1924, loitering and in conversation with another patrolman 20 minutes; permitted peddlers to stand and sell fares in street and failed to take action until directed to do so—2 days.

Edward A. Galvin, 7th Precinct, Nov. 13, 1924, loitering and in conversation with another patrolman 20 minutes—1 day.

Thomas F. White, 8-A Precinct, Sept. 25, 1924, absent from outgoing roll call, 2 hours and 20 minutes late—3 days.

Thomas Phillips, 8-A Precinct, Oct. 2, 1924, absent from post 7 minutes; no entry—1 day; Oct. 27, 1924, failed to notify desk officer of ret. to post, failed to signal promptly, 1 hour late—2 days.

John J. Ryan, 8-A Precinct, Sept. 21, 1924, absent from outgoing roll call, reported sick 55 minutes late—2 days; Oct. 9, 1924, standing in registration place smoking a cigar and not wearing uniform hat—2 days.

William F. Regan, 9th Precinct, Sept. 30, 1924, improper patrol 11 minutes; signaled 50 minutes late—2 days.

Marinus J. Winship, 9th Precinct, Oct. 18, 1924, improper patrol 15 minutes—1 day.

Carl A. Heiden, 9th Precinct, Oct. 28, 1924, quit post, entered theatre and remained therein 4 minutes; no entry—½ day.

Thomas J. Walsh, 9th Precinct, Oct. 30, 1924, loitering and in conversation with another patrolman 12 minutes—1 day.

William H. Dwyer, 20th Precinct, Nov. 25, 1924, absent from post, standing in park shanty; no entry—2 days.

Joseph W. Buck, 13th Precinct, Nov. 19, 1924, refused to take assignment given him and reported sick—1 day; Dec. 10, 1924, absent from post 35 minutes—2 days.

Pasquale Ambroso, 13th Precinct, Dec. 20, 1924, absent from post and could not be found thereon 35 minutes, seen coming from basement of premises; no entry—2 days.

John F. Daly, 14th Precinct, Dec. 2, 1924, failed to prevent burglary at a shoe store—2 days.

James J. Barry Jr., 14th Precinct, Dec. 18, 1924, absent from school crossing 5 minutes—1 day; Dec. 30, 1924, absent from outgoing roll-call, 3 hours and 15 minutes late—2 days.

Charles Dorfman, 14th Precinct, Dec. 10, 1924, improper patrol 5 minutes—¼-day.

Joseph Ferry, 14th Precinct, Nov. 14, 1924, loitering and in conversation with female 3 minutes—¼ day.

Mathew J. Norton, 14th Precinct, Nov. 14, 1924, absent from post, coming from a restaurant; no entry—2 days; Nov. 18, 1924, fails dto preven or discover burglary—2 days.

John W. Clune, 14th Precinct, Dec. 26, 1924, failed to prevent or discover burglary—2 days.

John Shea, 14th Precinct, Dec. 17, 1924, failed to disperse men who loitered in front of suspected gambling house; failed to report that number of men had entered premises suspected of being gambling house—2 days.

William F. May, 14th Precinct, Dec. 30, 1924, failed to prevent burglary—1 day.

Joseph P. Craig, 17th Precinct, Dec. 4, 1924, absent from post, seated in store on adjoining post; no entry—1 day.

Thomas A. Fassig, 18th Precinct, Nov. 19, 1924, absent from post, seated in restaurant; no entry—1 day.

Archibald E. Morgan, 18th Precinct, Dec. 9, 1924, improper patrol 25 minutes—2 days.

John D. McGeechan, 18th Precinct, Nov. 14, 1924, improper patrol 25 minutes—2 days; Nov. 14, 1924, failed to signal promptly, 45 minutes late—1 day.

Jeremiah Byrne, 19th Precinct, Dec. 2, 1924, improper patrol 25 minutes—1 day.

Clifford C. Wren, 19th Precinct, Nov. 15, 1924, absent from post 19 minutes—1 day.

Peter McGreevey, 19th Precinct, Nov. 24, 1924, failed to signal promptly, 35 minutes late—½ day.

William McCoy, 19th Precinct, Dec. 2, 1924, absent from school crossing 15 minutes—1 day.

Francis C. Minnick, 19th Precinct, Dec. 30, 1924, while off duty used department motorcycle for other than police purposes—2 days.

James Sullivan, 19th Precinct, Nov. 19, 1924, absent from school crossing 5 minutes—½-day.

Angelo Baltalamacchia, 20th Precinct, Dec. 6, 1924, standing in front of premises while on patrol duty smoking a cigarette—1 day.

John Shea, 22d Precinct; Dec. 15, 1924, absent from entire tour of reserve duty—3 days.

Albert Schnitker, 22d Precinct, Dec. 10, 1924, improper patrol 19 minutes, coming from rear of hotel; no entry—1 day.

George P. Koenig, 22d Precinct, Nov. 20, 1924, failed to report at trial room as directed—1 day.

Herman Corell, 22d Precinct, Oct. 4, 1924, improper patrol, seated in doorway—2 days.

Edward Kreger, 23d Precinct, Sept. 27, 1924, was seated in booth—½ day.

Frederick Condon, 22d Precinct, Sept. 17, 1924, was sitting on chair in rear of booth—1 day.

Vincent J. Casson, 23d Precinct, Nov. 14, 1924, failed to report dead dog on street—½ day.

Thomas O'Callaghan, 23d Precinct, Nov. 17, 1924, failed to place red lantern on pile of debris on street—1 day.

William V. Campbell, 23d Precinct, Dec. 29, 1924, failed to report at expiration of vacation, 10 hours late—2 days.

Arthur Traynor, 23d Precinct, Nov. 28, 1924, falsely reported that he had sustained injuries by being assaulted by four unknown men—3 days.

Joseph B. Fawcett, 22d Precinct, Nov. 13, 1924, reported 20 minutes late for parade duty—¼ day.

Thomas F. Connelly, 23d Precinct, Oct. 15, 1924, was in conversation with unknown men and was insolent to Sergeant—3 days.

Thomas J. Potter, 24th Precinct, Dec. 16, 1924, failed to prevent escape by a prisoner whom he was assigned to guard—3 days.

Henry J. Bayer, 24th Precinct, Oct. 14, 1924, was sitting on a box in booth—1 day.

William H. Dwyer, 20th Precinct, Nov. 25, 1924, improper patrol 1 hour—3 days.

William Shelly, 26th Precinct, Nov. 24, 1924, absent from outgoing roll-call, one hour late—1 day.

Walter F. Houchkel, 28th Precinct, Nov. 14, 1924, absent from posts, seen coming from lunch room; no entry—2 days.

Joseph Cleary, 20th Precinct, Dec. 9, 1924, absent from outgoing roll-call, 54 minutes late—1 day.

Salvatore Mirabella, 26th Precinct, Dec. 5, 1924, absent from reserve duty 1 hour and 45 minutes—1 day.

Levi Bartels, 26th Precinct, Dec. 1, 1924, absent from reserve duty 1 hour—1 day; Dec. 10, 1924, absent from inspection prior to outgoing roll-call—1 day.

John E. Jaeger, 27th Precinct, Nov. 28, 1924, was not equipped with bicycle leggings, left bicycle at booth and was patrolling on foot—1 day; Dec. 30, 1924, absent from post 8 minutes; abandoned department auto with motor running; no entry—2 days.

William P. Cooke, 27th Precinct, Oct. 8, 1924, absent from entire tour of reserve duty—2 days.

Victor J. Bielbtrey, 32-A Principct, Dec. 11, 1924, improper patrol 15 minutes—1 day.

Meyer Maitz, 32-A Precinct, Dec. 15, 1924, absent from post, in barber shop; no entry—2 days.

John Rizzo, 37th Precinct, Nov. 20, 1924, failed to be present at inspection prior to outgoing roll-call; failed to have certain slangs copied in his memorandum book—1 day.

James J. Gallery, 42d Precinct, Nov. 29, 1924, made insulting remark to a civilian; failed to make a thorough investigation of a collision; failed to make report of collision or make record in his memorandum book—1 day.

Jay H. Brehme, 43d Precinct, Dec. 16, 1924, absent from posts, sitting on chair and smoking cigar in candy store; no entry—2 days.

Harry M. Anderson, 46th Precinct, Sept. 25, 1924, absent from special assignment, seen in Madison Square Garden—2 days.

Benjamin Wirshup, 47th Precinct, Nov. 23, 1924, failed to promptly notify precinct of facts concerning fire; failed to offer memorandum book for inspection—1 day.

John J. Brennan, 49th Precinct, Sept. 3, 1924, improper patrol 14 minutes; absent from and not in view of post relieving point—1 day.

Matthew J. Dercole, 49-A Precinct, Nov. 4, 1924, absent from polling place, walking in company of another patrolman; no entry—1 day.

John B. Bancalari, 51st Precinct, Nov. 25, 1924, failed to prevent, report or discover burglary—1 day; Dec. 10, 1924, improper patrol 15 minutes—1 day.

John F. Moroney, 13th Division, Dec. 17, 1924, improper patrol 10 minutes; no entry—1 day.

William J. Tumulty, 13 Division, Nov. 17, 1924, failed to remain in view of post relieving point—1 day.

Matthew McCartin, Traffic Precinct E, Nov. 13, 1924, absent from post and relieving point; no entry—1 day.

Augustus Fenzl, Traffic Precinct E, Nov. 19, 1924, (1) improper patrol 22 minutes; (2) failed to return to meal time relieving point—1 day.

James Ireland, Motorcycle Squad No. 2, Nov. 26, 1924, absent from outgoing roll-call, reported sick, 4 hours and 15 minutes late—1 day.

Frederick Gutakunst, 2d Precinct, Nov. 4, 1924, absent from reserve duty 45 minutes—1 day.

John F. Gunderson, 2d Precinct, Dec. 2, 1924, improper patrol 20 minutes—2 days.

Irving Bloom, 5th Precinct, Sept. 22, 1924, improper patrol 15 minutes—2 days.

Philip Kwait, 10-A Precinct, Oct. 28, 1924, failed to signal promptly, 20 minutes late—¼ day.

John J. Taylor, 18th Precinct, Nov. 11, 1924, improper patrol 25 minutes—2 days; Nov. 29, 1924, absent from reserve duty 7 hours and 50 minutes—2 days; Nov. 11, 1924, improper patrol 25 minutes—2 days.

George F. Croughan, 20th Precinct, Dec. 10, 1924, absent from reserve duty 2 hours and 15 minutes—2 days.

Thomas F. Connolly, 23d Precinct, Dec. 2, 1924, abandoned department horse and was patroling without his mount—2 days.

Ellsworth J. Springer, 28th Precinct, Dec. 3, 1924, failed to properly lubricate department auto, thereby causing damage to same—1 day.

George L. Corboy, 28th Precinct, Dec. 29, 1924, absent from post, standing inside of booth; no entry—1 day.

Edward J. Mitchell, 28th Precinct, Nov. 3, 1924, improper patrol 40 minutes—2 days.

John J. Matthews, 29th Precinct, Oct. 21, 1924, absent from post, seen coming from a stable, no entry—2 days; Dec. 8, 1924, was sitting on a chair in booth apparently asleep—4 days.

Andrew H. Mosher, 31st Precinct, Dec. 9, 1924, failed to appear at trial room as directed—1 day.

Loren McNutt, 31st Precinct, Dec. 23, 1924, absent from outgoing roll-call, 28 minutes late—½ day.

James J. Hawthorne, 31st Precinct, Dec. 10, 1924, reported 11 minutes late at trial room—1 day.

James M. Nolan, 32d Precinct, Nov. 17, 1924, appeared at inspection wearing a soiled and unserviceable overcoat—2 days.

Edward C. Dunsinger, 32d Precinct, Nov. 21, 1924, absent from post, in premises 9 minutes; no entry—1 day.

Arthur Hall, 3d Precinct, Nov. 10, 1924; failed to take action regarding refuse thrown in street—¼ day; Nov. 22, 1924; absent from post 45 minutes; absent from and not in view of post relieving point—3 days; Nov. 24, 1924, absent from posts 30 minutes, absent from and not in view of post relieving point—2 days.

John W. Fink, 3d Precinct, Nov. 5, 1924; absent from reserve duty 1 hour—1 day.

John Dondero, 3d Precinct, Dec. 2, 1924; absent from post, in premises; no entry—1 day.

William F. Regan, 9th Precinct, Sept. 30, 1924, improper patrol 11 minutes; signaled 50 minutes late—2 days.

Marinus J. Winship, 9th Precinct, Oct. 18, 1924, improper patrol 15 minutes—1 day.

Carl A. Heiden, 9th Precinct, Oct. 28, 1924, quit post, entered theatre and remained therein 4 minutes; no entry—½ day.

Thomas J. Walsh, 9th Precinct, Oct. 30, 1924, loitering and in conversation with another patrolman 12 minutes—1 day.

Samuel Price, 4th Precinct, Aug. 21, 1924, failed to remove traffic stanchions from roadway or place red lights on same—1 day; Oct. 30, 1924, failed to return to meal time relieving point at expiration of meal period—½ day.

Maurice Goldberg, 4th Precinct, Oct. 7, 1924, absent from outgoing roll-call, 1 hour and 5 minutes late—2 days.

George Twohie, 4th Precinct, Nov. 1, 1924, failed to remove stanchion from roadway or place lights thereon—1 day.

Michael J. Dignon, 5th Precinct, Sept. 23, 1924, absent from outgoing roll-call, 1 hour and 4 minutes late—1 day.

John J. Nash, 5th Precinct, Oct. 21, 1924, failed to signal properly, 37 minutes late—¼ day.

John Lynch, 5th Precinct, Oct. 21, 1924, loitering and in conversation with another patrolman 15 minutes—1 day.

Patrick J. Dugan, 5th Precinct, Oct. 21, 1924, loitering and in conversation with another patrolman 15 minutes—1 day.

John Bowman, 5th Precinct, Oct. 17, 1924, improper patrol 9 minutes—½ day.

William P. Griffin, 5th Precinct, Nov. 7, 1924, absent from post, in delicatessen store—1 day.

David Katz, 5-A Precinct, Sept. 11, 1924, improper patrol 15 minutes—1 day; Sept. 24, 1924, failed to return to meal time relieving point—¼ day.

Bertel H. Karlson, 7th Precinct, Sept. 28, 1924, absent from post 17 minutes, seen coming from a pier; no entry—1 day.

Thomas P. McMahon, 6th Precinct, Oct. 6, 1924, absent from outgoing roll-call and inspection—1 day.

George Read, 7th Precinct, Oct. 27, 1924, failed to wear uniform gloves—½ day.

John M. Wood, 7th Precinct, Oct. 3, 1924, absent from post, standing in news stand; no entry—1 day.

Thomas J. Julia, 7th Precinct, Oct. 13, 1924, could not be found at special strike post 20 minutes; no entry—1 day.

Henry Olsen, 7th Precinct, Sept. 6, 1924, absent from reserve duty 1 day; Oct. 29, 1924, sitting on a chair in front of building he was assigned to guard—1 day.

Morris A. Haring, 7th Precinct, Nov. 13, 1924, loitering and in conversation with another patrolman 20 minutes; permitted peddlers to stand and sell fares in street and failed to take action until directed to do so—2 days.

Edward A. Galvin, 7th Precinct, Nov. 13, 1924, loitering and in conversation with another patrolman 20 minutes—1 day.

Thomas F. White, 8-A Precinct, Sept. 25, 1924, absent from outgoing roll call, 2 hours and 20 minutes late—3 days.

Thomas Phillips, 8-A Precinct, Oct. 2, 1924, absent from post 7 minutes; no entry—1 day; Oct. 27, 1924, failed to notify desk officer of ret. to post, failed to signal promptly, 1 hour late—2 days.

John J. Ryan, 8-A Precinct, Sept. 21, 1924, absent from outgoing roll call, reported sick 55 minutes late—2 days; Oct. 9, 1924, standing in registration place smoking a cigar and not wearing uniform hat—2 days.

William F. Regan, 9th Precinct, Sept. 30, 1924, improper patrol 11 minutes; signaled 50 minutes late—2 days.

Marinus J. Winship, 9th Precinct, Oct. 18, 1924, improper patrol 15 minutes—1 day.

Carl A. Heiden, 9th Precinct, Oct. 28, 1924, quit post, entered theatre and remained therein 4 minutes; no entry—½ day.

Thomas J. Walsh, 9th Precinct, Oct. 30, 1924, loitering and in conversation with another patrolman 12 minutes—1 day.

Samuel Price, 4th Precinct, Aug. 21, 1924, failed to remove traffic stanchions from roadway or place red lights on same—1 day; Oct. 30, 1924, failed to return to meal time relieving point at expiration of meal period—½ day.

Maurice Goldberg, 4th Precinct, Oct. 7, 1924, absent from outgoing roll-call, 1 hour and 5 minutes late—2 days.

George Twohie, 4th Precinct, Nov. 1, 1924, failed to remove stanchion from roadway or place lights thereon—1 day.

Michael J. Dignon, 5th Precinct, Sept. 23, 1924, absent from outgoing roll-call, 1 hour and 4 minutes late—1 day.

James Farley, 1st Precinct, Nov. 5, 1924, absent from reserve duty 1 hour and 50 minutes late—1 day.

Francis Coleman, 1st Precinct, Nov. 22, 1924, absent from outgoing roll-call, reported 50 minutes late—1 day.

Leo J. Moore, 1st Precinct, Nov. 13, 1924, improper patrol 10 minutes—1 day.

Anthony Bucchiere, 2d Precinct, Nov. 26, 1924, absent from posts, standing in store, no entry—½ day.

Jacob J. Gerhardt, 2d Precinct, Nov. 4, 1924, absent from reserve duty 55 minutes—1 day.

Richard Zeller, 2d Precinct, Nov. 13, 1924, absent from post, on adjoining post in conversation with another patrolman, no entry—2 days.

John Nelson, 2d Precinct, Nov. 8, 1924, absent from post, in conversation with another patrolman on adjoining post—2 days.

Albert Kruers, 2d Precinct, Oct. 23, 1924, absent from posts, seen standing on adjoining post in conversation with a civilian, no entry—1 day.

Charles F. Baickle, 2d Precinct, Sept. 18, 1924, failed to prevent, discover or report burglary—1 day.

Gerard Watts, 3d Precinct, Oct. 27, 1924, absent from reserve duty 30 minutes—1 day.

Joseph Cleary, 20th Precinct, Sept. 30, 1924, obtained permission to leave post and did not return for 37 minutes—1 day.

John J. Rabbitt, 3d Precinct, Sept. 20, 1924, absent from post, seen in adjoining Precinct; no entry—1 day.

John D. Wafer, 3d Precinct, Oct. 9, 1924, returned to meal time relieving point 15 minutes late—½ day.

John P. Woods, 3d Precinct, Oct. 28, 1924, failed to take action regarding six auto trucks parking without lights—½ day.

Herbert R. Hoffott, 3d Precinct, Oct. 10, 1924, improper patrol 18 minutes—1 day.

Dennis Egan, 3d Precinct, Aug. 25, 1924, improper patrol 15 minutes—1 day.

Harry Baker, 3d Precinct, Sept. 18, 1924, failed to signal promptly, 27 minutes late—1 day; Oct. 10, 1924, improper patrol 12 minutes—2 days; Oct. 23, 1924, improper patrol 12 minutes—2 days.

James J. Corcoran, 3d Precinct, Oct. 28, 1924, absent from post in premises; no entry—1 day.

Joseph J. Casazza, 4th Precinct, Sept. 20, 1924, absent from school crossing 12 minutes—1 day; Oct. 8, 1924, failed to remove stanchion from roadway or place red light thereon—½ day.

Thomas J. Boylan, 3d Precinct, Oct. 12, 1924, assaulted an unknown man; refused to show shield to superior officer—3 days; Oct. 13, 1924, absent from reserve duty 1 hour and 30 minutes—2 days.

Herman Boyman, 4th Precinct, Oct. 15, 1924, absent from outgoing roll-call, 1 hour and 5 minutes late—2 days.

Joseph Frogel, 4th Precinct, Oct. 24, 1924; absent from post, in premises; no entry—1 day.

Albert Durante, 4th Precinct, Sept. 29, 1924, permitted a crowd of undesirables to obstruct street—½-day.

Edward Kane, 4th Precinct, Nov. 3, 1924, arrested a female without just cause or provocation—2 days.

Karl Gassman, 4th Precinct, Sept. 23, 1924, improper patrol 40 minutes; no entry—2 days.

Thomas J. Walsh, 4th Precinct, Oct. 20, 1924, failed to remain in view of post relieving point—½ day.

Joseph Ricci, 4th Precinct, Oct. 8, 1924, while assigned to polling place was smoking a cigar—1 day.

James F. Lynch, 4th Precinct, July 28, 1924, absent from reserve duty 1 hour—1 day; Oct. 11, 1924, abandoned post and failed to be properly relieved—1 day.

Samuel Price, 4th Precinct, Aug. 21, 1924, failed to remove traffic stanchions from roadway or place red lights on same—1 day; Oct. 30, 1924, failed to return to meal time relieving point at expiration of meal period—½ day.

Maurice Goldberg, 4th Precinct, Oct. 7, 1924, absent from outgoing roll-call, 1 hour and 5 minutes late—2 days.

George Twohie, 4th Precinct, Nov. 1, 1924, failed to remove stanchion from roadway or place lights thereon—1 day.

Michael J. Dignon, 5th Precinct, Sept. 23, 1924, absent from outgoing roll-call, 1 hour and 4 minutes late—1 day.

James Farley, 1st Precinct, Nov. 5, 1924, absent from reserve duty 1 hour and 50 minutes late—1 day.

Francis Coleman, 1st Precinct, Nov. 22, 1924, absent from outgoing roll-call, reported 50 minutes late—1 day.

Leo J. Moore, 1st Precinct, Nov. 13, 1924, improper patrol 10 minutes—1 day.

Anthony Bucchiere, 2d Precinct, Nov. 26, 1924, absent from posts, standing in store, no entry—½ day.

Jacob J. Gerhardt, 2d Precinct, Nov. 4, 1924, absent from reserve duty 55 minutes—1 day.

Richard Zeller, 2d Precinct, Nov. 13, 1924, absent from post, on adjoining post in conversation with another patrolman, no entry—2 days.

John Nelson, 2d Precinct, Nov. 8, 1924, absent from post, in conversation with another patrolman on adjoining post—2 days.

Albert Kruers, 2d Precinct, Oct. 23, 1924, absent from posts, seen standing on adjoining post in conversation with a civilian, no entry—1 day.

Charles F. Baickle, 2d Precinct, Sept. 18, 1924, failed to prevent, discover or report burglary—1 day.

Gerard Watts, 3d Precinct, Oct. 27, 1924, absent from reserve duty 30 minutes—1 day.

Joseph Cleary, 20th Precinct, Sept. 30, 1924, obtained permission to leave post and did not return for 37 minutes—1 day

SHIPPING AND MAILS

Hours are given in Daylight Saving Time unless otherwise noted.

THE TIDES.

	Sandy Hook		Governors Island.		Hell Gate.		THE SUN.	
	A.M.	P.M.	A.M.	P.M.	A.M.	P.M.	Rises.	Sets.
High water	10:05	10:18	10:27	10:40	12:24	12:37	A.M.	P.M.
Low water	4:10	4:08	4:48	4:47	7:19	7:15	5:24	8:31

Steamships Arrived Yesterday

Steamer.	From.	Date.	Steamer.	From.	Date.
EDISON	Piraeus	June 4	PHILADELPHIA	Norfolk	
PRES. WILSON	Trieste	June 5	WALTER JENNINGS	Houston	
MINNEKAHDA	London	June 13	D. LUCKENBACH	Boston	
SAN LORENZO	San Juan	June 18	ROBERT E. LEE	Norfolk	
TORO	Kingston	June 18	COLORADO	Tampa	
PORT ST. GEORGE	Bermuda	June 20	CAYO MAMBI	Kingston	June 17
COMMERCIAL GUIDE	Vancouver	May 12	SANTA EULALIA	Sagua	June 12
ANDANIA	Hamburg	June 15	LEOPOLD L. D.	Lisbon	June 1
EBRO	Manzanillo	June 9	NOBLES	Cavalla	May 22
INNOKO	Antwerp	June 1	RYUFUKU MARU	Hamburg	June 6
MOUNT CLAY	Hamburg	June 11	CEDRIC	Liverpool	June 13
IRMA KIMME	Stutsund	May 26	CALIFORNIA	Glasgow	
MONTOSO	San Juan	June 10	DILLWYN	New Orleans	
MOMUS	New Orleans		CADDO	Galveston	
SENECA	Miami				

Incoming Steamships

Steamer and Line.	Sailed From.	Due.	Will Dock.
*ORDUNA, Royal Mail	London, June 13	†Today, A.M.	Morton St.
*AM. SHIPPER, Amer. Merch	London, June 15	†Today, A.M.	23d St.
*SUFFREN, French	Havre, June 13	†Today, A.M.	W. 15th St.
*MUENCHEN, Nor. Ger. Lloyd	Bremen, June 13	†Today, A.M.	16th St.
*STOCKHOLM, Swed.-Amer	Gothenburg, June 13	†Today, P.M.	W. 57th St.
*ESTONIA, Baltic-Amer	Copenhagen June 11	†Today, A.M.	143d St.
*ZACAPA, United Fruit	P'to Barrios, June 14	†Today, A.M.	Fletcher St.
*SOSUA, United Fruit	Port Antonio, June 17	†Today	Rector St.
*CRUZABA, N. Y. & C. M	Havana, June 20	†Today, P.M.	Maiden Lane.
*MAYARO, Trinidad	Trinidad, June 17	†Today, A.M.	‡Congress St.
*BOGOTA, Colombian	Pt. Colombia, June 11	†Today, A.M.	Cuyler's Alley.
*CARABOBO, Red D	La Guayra, June 15	†Today	‡Fulton St.
*HOMERIC, White Star	Southampton, June 17	†Tomorrow, P.M.	W. 47th St.
*PARIS, French	Havre, June 17	†Tomorrow, A.M.	W. 15th St.
*FREDERIK VIII, Scand. Am	Copenhagen, June 11	†Tomorrow, A.M.	17th St.
*COLOMBO, Trans. It	Genoa, June 14	†Tomorrow	W. 57th St.
*TENO, So. Amer	Valparaiso, May 30	†Tomorrow	‡Harrison St.
ORONSAY, Oriental Line	London, June 12	Thursday	W. 34th St.
*ROUSSILLON, French	Havre, June 12	Thursday	W. 25th St.
*CRISTOBAL, Pan. R. R.	Cristobal, June 17	Thursday	Fletcher St.
*CARRILLO, United Fruit	Santa Maria, June 16	Thursday	‡Java St.
*ROSALIND, Red Cross	St. Johns, June 20	Thursday	‡Hamilton Av.
*COROZAL, Porto Rico	San Juan, June 19	Thursday	‡Hamilton Av.
*ISABELA, Porto Rico	San Juan, June 19	Thursday	W. 14th St.
*AQUITANIA, Cunard	Southampton, June 20	Friday	W. 14th St.
*PRES. HARDING, U. S.	Bremen, June 17	Friday	124 St.
*RESOLUTE, United Amer	Hamburg, June 16	Friday	W. 46th St.
*PATRIA, Fabre	Naples, June 15	Friday	‡31st St.
*COLOMBIA, Pan. Mail	San Francisco, May 28	Friday	‡Hamilton Av.
*COMAGUAYA, Atl. Nav	Porto Cortez, June 17	Friday	Rector St.
*ZEELAND, Red Star	Antwerp, June 17	Saturday	W. 16th St.
*RYNDAM, Hol.-Amer	Rotterdam, June 16	Saturday	25th St.
FLORA, Red D	Porto Cabello, June 13	Sunday	‡Montague St.
*BALTIC, White Star	Liverpool, June 20	Sunday	W. 18th St.
*FRANCONIA, Cunard	Liverpool, June 20	Sunday	W. 14th St.
ASSYRIA, Anchor	Glasgow, June 20	Sunday	W. 13th St.
*MINNETONKA, Atl. Trans	London, June 20	Sunday	W. 16th St.
*SINAIA, Fabre	Marseilles, May 23	Sunday	‡31st St.
*MADONNA, Fabre	Piraeus, June 9	Sunday	‡31st St.
*TOLOA, United Fruit	Port Limon, June 20	Sunday	Fletcher St.
CAMAGUEY, N. Y. & C. M	Vera Cruz, June 20	Sunday	‡Jorasamon St.
*ANTILLA, N. Y. & C. M	Matanzas, June 20	Sunday	Maiden Lane.
*LEVIATHAN, U. S.	Southampton, June 23	Monday	W. 46th St.
*SAVOIE, French	Havre, June 20	Monday	W. 15th St.
*CLEVELAND, United Amer	Hamburg, June 20	Monday	W. 46th St.
*OHIO, Royal Mail	Hamburg, June 18	Monday	Morton St.
*GIULIO CESARE, Italian	Genoa, June 19	Monday	W. 57th St.
*FORT. ST. GEORGE, Furness B.	Hamilton, June 27	Monday	W. 55th St.
*SANTA ANA, Grace	Valparaiso, June 10	Monday	‡Hamilton Av.
*BOLIVAR, Colombian	Prto. Colombia, June 19	Monday	Cuyler's Alley.
*SAN JUAN, Porto Rico	San Juan, June 24	Monday	‡Hamilton Av.

*Carries mail. †Reported by wireless. ‡Brooklyn. ‡Hoboken.

Outgoing Passenger and Mail Steamships

The following table shows the destination of steamers, the lines operating them, when their mails close (at the General Postoffice and the City Hall Station), when they sail, location of piers and points for which they carry mail:

SAIL TODAY (June 23)

FORT ST. GEORGE (Furness Bermuda Line), Hamilton (mails close 9 A. M.; sails 11 A. M.), W. 55th St. Bermuda. Parcel Post for Bermuda.

ANCON (Panama Railroad S. S. Co.), Cristobal (mails close *11:30 A. M.; sails 3 P. M.), W. 25th St., Haiti (except Cape Haitien and Port de Paix), Canal Zone, Panama, Nicaragua (except east coast), Amapala City, Choluteca, Cauca and Narino Departments of Colombia, Ecuador. Printed matter for Nacaome, Tegucigalpa, Yucaran, El Salvador. Other parts of Haiti must be specially addressed. Parcel post for Haiti (except Cape Haitien, Canal Zone, Panama, El Salvador, Nicaragua (except east coast), Amapala City, Choluteca, Cauca and Narino Departments of Colombia, Nacaome, Tegucigalpa, Yuscaran, Ecuador.

SAIL TOMORROW (June 24)

CABO SANTA MARIA (Garcia & Diaz), Lisbon (mails close 10:30 A. M.; sails 1 P. M.), Columbia St., Brooklyn. Portugal. Must be specially addressed. Parcel post for Portugal.

MAURETANIA (Cunard Line), Southampton (mails close *1 P. M.; sails 5 P. M.), W. 14th St. Europe, Africa, West Asia. Parcel post for Great Britain, Northern Ireland, France and countries mentioned in notes A and B.

RECTO (Red D Line), Maracaibo (mails close *8:30 A. M.; sails noon), 11, Furman St. Curacao, Venezuela, Puerto Cabello and Venezuela.

ZIXAOLA (United Fruit Co.), Santa Marta (mails close *9 A. M.; sails noon), Rector St. Costa Rica, Jamaica, Colombia, except Cauca and Narino Departments, Canal Zone, Panama. other parts of Colombia must be specially addressed. Parcel post for Jamaica, Costa Rica, Colombia (except Cauca and Narino Departments)

WASSENAAR (Bull Insular Line), Santo Domingo City (mails close 9 A. M.; sails noon), Congress St. Monte Christi, Puerto Plata, Sanchez, Samana. Other parts of Dominican Republic must be specially addressed. Parcel post for Dominican Republic (except La Romana, San Pedro de Macoris, Santo Domingo City).

DORCHESTER LUCKENBACH (Luckenbach), Cristobal (mails close 6:30 P. M.; sails 8 P. M.), W. 35th St. Canal Zone, Panama, Nicaragua (except east coast), Amapala City, Choluteca, Cauca and Narino Departments of Colombia, Ecuador. Printed matter for El Salvador, Nacaome, Tegucigalpa, Yuscaran. Parcel post for Canal Zone, Panama, El Salvador, Nicaragua (except east coast), Amapala City, Choluteca, Cauca and Narino Departments of Colombia; Nacaome, Tegucigalpa, Yuscaran, Ecuador.

SAIL THURSDAY (June 25)

DEUTSCHLAND (Hamburg American Line), Hamburg (mails close *5:30 A. M.; sails 10 A. M.), W. 48th St. Europe, Africa, West Asia. Northern Ireland, Irish Free State, France, Norway, Madeira, South Africa, Cape Verde Islands, Sierra Leone, Liberia must be specially addressed.

BELGENLAND (Red Star Line), Antwerp (mails close *7 A. M.; sails 11 A. M.), W. 17th St, Great Britain, France, Belgium, Luxemburg. Must be specially addressed. Parcel post for Belgium, Luxemburg, Belgian Congo.

BREMEN (North German Lloyd), Bremen (mails close 8 A. M.; sails 11 A. M.), 58th St., Brooklyn. Great Britain, France, Germany. Must be specially addressed.

LIBERTY LAND (American Export Lines), Piraeus (mails close 7:30 A. M.; sails 11 A. M.), Kent St., Brooklyn. Malta, Egypt, Syria, Palestine. Must be specially addressed.

WESTERN GLEN (American South African Line), Cape Town (mails close 9:30 A. M.; sails 1 P. M.), Congress St., Brooklyn. South Africa. Must be specially addressed. Parcel post for South Africa, Bechuanaland, Portuguese East Africa, Northern and Southern Rhodesia, Southwest Africa Protectorate.

NELLIG OLAV (Scandinavian American Line), Copenhagen (mails close *10 A. M.; sails 1 P. M.), 17th St., Hoboken. Norway (except Bergen), Sweden, Denmark, Finland. Other countries must be specially addressed. Parcel post for Norway, Sweden, Denmark, Russia, Latvia, Esthonia.

AMERICAN FARMER (American Merchant Lines), London (mails close noon; sails 8 P. M.), 3d St., Hoboken. Great Britain. Must be specially addressed.

SANTA TERESA (Grace Line), Valparaiso (mails close *7:30 A. M.; sails noon), Hamilton Av., Brooklyn. Canal Zone, Panama, Amapala City, Choluteca, Cauca, and Narino Departments of Colombia, Ecuador, Peru (except Iquitos), Bolivia, Chile. Letter mail for Nicaragua (except east coast). Printed matter for Nacaome, Tegucigalpa, Yuscaran. Other parts of Colombia must be specially addressed. Parcel post for Canal Zone, Panama, Amapala City, Choluteca, Cauca and Narino Departments of Colombia, Nacaome, Tegucigalpa, Yuscaran, Peru (except Iquitos), Bolivia, Chile, Ecuador.

SAN LORENZO (Porto Rico Line), San Juan (mails close *8:30 A. M.; sails noon), Hamilton Av., Brooklyn. Porto Rico, Romana, Santo Domingo City. Parcel post for Porto Rico, St. Thomas, St. Croix, Saba, St. Martins, St. Eustatius, La Romana, San Pedro de Macoris, Santo Domingo City.

GUIANA (Quebec S. S. Co.), Barbados (mails close 9 A. M.; sails noon), Congress St., Brooklyn. St. Thomas, St. Croix, Saba, St. Martins, St. Eustatius, St. Kitts, Nevis, Antigua, Montserrat, Guadaloupe, Dominica, Martinique, St. Lucia, Barbados, Guiana, Grenada, St. Vincent, Trinidad must be specially addressed. Parcel post for St. Kitts, Nevis, Antigua, Montserrat, Guadeloupe, Dominica, Martinique, St. Lucia, Barbados.

ST. OSWALD (Booth Line), Porto Alegre (mails close 11 A. M.; sails 3 P. M.), Hamilton Av., Brooklyn. Bahia, Sergipe. Parcel post for Bahia and Sergipe.

PRESIDENT HARRISON (Dollar Line), around the world (mails close noon; sails 3 P. M.), Atlantic Av., Brooklyn. Cuba (except registered mail), Canal Zone, Panama, Amapala City, Choluteca, Cauca and Narino Departments of Colombia, Ecuador. Letters for Nicaragua (except east coast). Printed matter for Nacaome, Tegucigalpa, Yuscaran. Parcel post for Cuba (ordinary mail only), Canal Zone, Panama, Amapala City, Choluteca, Cauca and Narino Departments of Colombia, Nacaome, Tegucigalpa, Yuscaran and Ecuador.

FINLAND (Panama Pacific Line), San Francisco (mails close 12:30 P. M.; sails 8 P. M.), West 20th St. Cuba, Canal Zone, Panama. Must be specially addressed.

SAIL FRIDAY (June 26)

BIRD CITY (American Scantic Line), Helsingfors (mails close 11:30 A. M.; sails 3 P. M.), East 18th St. Denmark. Finland must be specially addressed. Parcel post for Finland.

HOMERIC (White Star Line), Southampton (mails close 8 P. M.; sails 1 A. M. Saturday), West 17th St. Europe, Africa, West Asia. Must be specially addressed. Supplementary mail at Varick St. Station up to 11:45 P. M.

ANTILLA (New York & Cuba Mail S. S. Co.), Tampico (mails close *8 A. M.; sails noon), Maiden Lane. Yucatan, Campeche. Other parts of Mexico must be specially addressed. Parcel post for Yucatan, Campeche.

SOSUA (United Fruit Co.), Kingston (mails close 9 A. M.; sails noon), Rector St. Jamaica. Parcel post for Jamaica.

MEROPE (Royal Netherlands West India Mail), Maracaibo (mails close noon; sails 4 P. M.), Montague St., Brooklyn. Aux Cayes, Venezuela, Curacao. Parcel post for Venezuela and Curacao.

SAIL SATURDAY (June 27)

HOMERIC (White Star Line), Southampton (mails close 8 P. M. Friday; sails 1 A. M.), W. 17th St.

MINNEKAHDA (Atlantic Transport Line), London (no mails; sails 10 A. M.), W. 16th St.

ORONSAY (Oriental Line), Mediterranean cruise (no mails; sails 10 A. M.), W. 14th St.

ORDUNA (Royal Mail Steam Packet), Southampton (no mails; sails 11 A. M.), Morton St.

ANDANIA (Cunard Line), Hamburg (no mails; sails 4 P. M.), W. 14th St.

FARIS (French Line), Havre (mails close *6 A. M.; sails 10 A. M.), W. 15th St. France. Other countries must be specially addressed.

NIEUW AMSTERDAM (Holland-America Line), Rotterdam (mails close 6:30 A. M.; sails 11 A. M.), 5th St., Hoboken. Great Britain, France, Netherlands. Mail must be specially addressed. Parcel post for Netherlands.

PRESIDENT ROOSEVELT (United States Lines), Bremen (mails close *8 A. M.; sails 11 A. M.). Europe, Africa, West Asia. Irish Free State, Norway, Sweden, Finland, Northern Ireland, Scotland, Canary Islands, Italy, Bulgaria, Greece, Malta, Turkey, Yugoslavia must be specially addressed. Parcel post for Great Britain, France, Germany, Austria, Czechoslovakia, Hungary, Switzerland and countries mentioned in notes A and B.

CARMANIA (Cunard Line), Liverpool (mails close *8 A. M.; sails noon), W. 14th St. Irish Free State. Great Britain and Northern Ireland must be specially addressed. Parcel post for Irish Free State.

CALIFORNIA (Anchor Line) Glasgow (mails close 8 A. M.; sails noon), W. 13th St. Northern Ireland and Scotland. Parcel post for Northern Ireland.

BERGENSFJORD (Norwegian-American Line), Oslo (mails close 9:30 A. M.; sails 1 P. M.), 30th St., Brooklyn. Norway, Sweden, Finland. Other countries must be specially addressed. Parcel post for Norway, Sweden, Finland. Parcel post for Norway.

CONTE VERDE (Lloyd Sabaudo), Genoa (mails close noon; sails 3 P. M.), W. 55th St. Italy, Bulgaria, Greece, Malta, Turkey, Yugoslavia. Parcel post for Italy, Albania.

CEDRIC (White Star Line), Liverpool (mails noon), W. 19th St. Irish Free State. Great Britain, Northern Ireland must be specially addressed. Parcel post for Irish Free State.

ROSALIND (Red Cross Line), St. John's (mails close 8 A. M.); sails 11 A. M.), Java St., Brooklyn. Newfoundland. Parcel post for Newfoundland.

ORIZABA (New York & Cuba Mail S. S. Co.), Havana (mails close *8 A. M.; sails noon), Maiden Lane. Cuba. Must be specially addressed.

FORT HAMILTON (Furness Bermuda Line), Hamilton (mails close 8 A. M.; sails noon), W. 55th St. Bermuda. Parcel post for Bermuda.

BOGOTA (Colombian Line), Puerto Colombia (mails close 8:30 A. M.; sails noon), Empire St. Haiti. Colombia must be specially addressed. Parcel post for Haiti.

MONTOSO (Porto Rico Line), San Juan (mails close *8:30 A. M.; sails noon), Hamilton Av., Brooklyn. Porto Rico, St. Thomas, St. Croix, Saba, St. Martins, St. Eustatius, La Romana, San Pedro de Macoris, Santo Domingo City (except registered mail). Ordinary parcel post for Porto Rico, St. Thomas, St. Croix, Saba, St. Martins, St. Eustatius, La Romana, San Pedro de Macoris, Santo Domingo City.

BIRMINGHAM CITY (Norton Line), Buenos Aires (mails close 9 A. M.; sails noon), 20th St., Brooklyn. Argentina, Uruguay, Paraguay. Must be specially addressed.

ULUA (United Fruit Co.), Port Limon (mails close *9 A. M.; sails 11 A. M.), Rector St. Costa Rica. Cuba, Canal Zone, Panama. Parcel post for Costa Rica.

ZACAPA (United Fruit Co.), Puerto Barrios (mails close 9 A. M.; sails noon), Fletcher St. Jamaica, Guatemala (El Salvador letters only), Honduras, except Amapala City, Choluteca, Departments of Colon and Atlantida. Prints, &c., for Nacaome, Tegucigalpa, Yuscaran. Cuba and Tela must be specially addressed. Parcel post for Jamaica, Guatemala, Porto Cortez, Trujillo, San Pedro Sula.

ERICH LINDOE (Clyde S. S. Co.), Santo Domingo City (mails close 9:30 A. M.; sails noon), Hamilton Av., Brooklyn. Monte Christi, Puerto Plata, Sanchez, Samana, La Romana, San Pedro de Macoris, Barahona, Santo Domingo City. Other parts of Dominican Republic must be specially addressed. Parcel post for Dominican Republic (except La Romana, San Pedro de Macoris, Santo Domingo City).

VOLTAIRE (Lamport & Holt), Buenos Aires (mails close *10:30 A. M.; sails 2 P. M.), 16th St., Hoboken. South Brazil, Argentina, Uruguay, Paraguay. Parcel post for South Brazil, Uruguay, Paraguay.

ARIZONIAN (American-Hawaiian S. S. Co.), Tacoma (mails close noon; sails 3 P. M.), 42d St., Brooklyn. Canal Zone, Panama, Amapala City, Choluteca, Cauca and Narino Departments of Colombia, Ecuador. Letters for Nicaragua (except east coast). Printed matter for Nacaome, Yuscaran, Tegucigalpa. Parcel post for Canal Zone, Panama, Amapala, City, Choluteca, Cauca and Narino Departments of Colombia, Nacaome, Tegucigalpa, Yuscaran and Ecuador.

SHIPPING AND MAILS

NOTE A—Parcel-post mails via England: To Aden (including Kamaran and Perim), Afghanistan (Kabul), Albania (certain places), Ascension, Belgian Congo (Katanga and Eastern Provinces and the territories of Ruanda and Iturl), British Central Africa, (Nyassaland Protectorate), British India, British Somaliland, Cameroons (British and French Zone), Cape Verde Islands, Ceylon, Cyprus, Falkland Islands, French India (specially addressed), Gambia, Gold Coast Colony, Ireland (North), Kenya and Uganda, Macao (China), Madeira, Malta, Mauritius (including Rodrigues), Mesopotamia (Iraq), including Koweit, Morocco (British), Larache and Tetuan only, Nigeria, Nyassaland Protectorate, Palestine, Pemba, Persia, Portuguese India, Portuguese Timor, Portuguese West Africa, Tibet, Togoland (British), Trans-Jordania (territory east of Jordan River), Turkey in Europe and Turkey in Asia (certain places) and Zanzibar.

NOTE B—Parcel-post mails via France: To Abyssinia (Ethiopia), Algeria, Cameroons, Corsica, Dahomey, French Equatorial Africa, French Guiana, French establishments in India, French Indochina (specially addressed), Annam, Cambodia, Cochin China, Laos and Tonkin, French Postoffices in China, French Somaliland, French Sudan, Gabon, Grand Libau (Lebanon), Ivory Coast, Madagascar and dependencies, Madagascar, Ste. Marie de Madagascar, Nossibe, Comoro Islands, Mayotte, Great Comoro, Anjouan and Moheli, Mauretania, Morocco, Morocco (French), New Caledonia and dependencies, Niger Territory, Reunion, Sarre Territories, Senegal (Upper Senegal and Upper Volta), Togoland (French), Syria (Beirut), Damascus, Aleppo and the Western and Eastern Zone, Tunis.

* Supplemental mail on pier; closes 10 minutes before ship sails.

Other Outgoing Steamships

Steamer.	Destination.	Date.
KORSHOLM	Helsingfors	June 25
BALTYMORE	Belfast	June 23
McKEESPORT	Dunkirk	June 22
GRETA	Liverpool	June 23
(SONZO II	Smyrna	June 23
CITY OF BAGDAD	Fremantle	June
LORENZO	Adelaide	June 24
ROCKWELL	Fremantle	June 2
MALVERNIAN	Hongkong	June 24
TROUBADOUR	Buenos Aires	June 24
LAKE FLATTERY	P'to Bolivar	June 25
YORO	Jamaica	June 24
WAGLAND	Salberries	June 24
CAUCASIER	Antwerp	June 2
INNOKO	Rotterdam	June 2
ROMEO	Newcastle	June 27
HENRY S. GROVE	Pacoma	June 2
HESPERIDES	Rosario	June 27
OLANCHO	Santiago	June 27
WALTER D. MUNSON	Cardenas	June 25
M. C. HOLM	Manzanillo	June 25
IND'P'DENCE HALL	Dunkirk	June 26
LAURA C.	Trieste	June 26
WEST LASHAWAY	Buenos Aires	June 26
VIRGINIA	Jamaica	June 26
CAYO MAMBI	P. Tarafa	June 26
ARCHIMEDES	Manchester	June 27
NORFJORD	West Norway	June 27
GALILEO	Hull	June 27
BORDEAUX MARU	Hongkong	June 27
LONDON MARINER	London	June 27
VALACIA	London	June 27
SUDBURY	Hamburg	June 27
WRAY CASTLE	Hongkong	June 27
ORLEANS	Tacoma	June 27
ROBIN ADAIR	Vancouver	June 27
TARTAR PRINCE	Santa Fe	June 27
PERSIAN PRINCE	Santos	June 27
WEST EKONK	Buenos Aires	June 27
CAUTO	Tampico	June 28
ARANA	Callao	June 27
COMAGUAYA	Puerto Cortes	June 27

Foreign Ports—Arrivals and Departures

ARRIVED.

Steamer.	At.	Date.
LITUANIA	Copenhagen	June 21
WEST MAXIMUS	Kotka	June 14
OSSA	Genoa	June 16
SORVARD	Gibraltar	June 17
TIMAVO	Venice	June 17
CHICAGO CITY	Bristol	June 19
RIVER ARAXES	Alexandria	June 19
CITY OF CAMFRIDGE	Port Natal	June 20
EASTERN GLEN	Port Natal	June 20
CITY OF BEDFORD	Penang	June 20
LYDERHORN	London	June 21
AMERICAN TRADER	London	June 21
MERTON HALL	Suez	June 22
CORSICAN PRINCE	Buenos Aires	June 22
CELTIC	Queenstown	June 22
COLUMBIA	Glasgow	June 22
VEENDAM	Plymouth	June 22
PRESIDENT HAYES	Manila	June 20
LITUANIA	Dansig	June 22

SAILED.

Steamer.	From.	Date.
BALTIC	Skutskar	June 18
VENICE MARU	Colombo	June 19
TALISMAN	Antwerp	June 19
CASTALIA	Clyde	June 20
IDAHO	Antwerp	June 20
TRELYON	Cardiff	June 20
VIRGILIA	London	June 20
ALGIC	Port Sudan	June 20
PRES. VAN BUREN	Marseilles	June 17
ROMA	Marseilles	June 18
SINAIA	St. Michaels	June 19
BALTIC	Queenstown	June 21
MINNETONKA	Boulogne	June 21

PASSED.

S. S. MONCALIERI, New York for Naples and Genoa, passed Gibraltar June 19.
S. S. ABRON, New York for Piraeus, passed Gibraltar June 21.

Transcontinental Air Mail

The transcontinental air mail service is operated in both directions daily, leaving Hadley Field (New Brunswick, N. J.), at 9:30 A. M., Eastern Standard Time, and San Francisco at 6:30 A. M., Pacific Time. The planes carry mail for intermediate points as well, including Cleveland, Chicago, Omaha, Salt Lake City, &c. Mail for points not on the air route is forwarded by mail trains from the nearest air mail stations.

The New York daily closing time for the mail is 7 A. M., Eastern Standard Time, from the General Postoffice, and 11 P. M. the previous night, or a little later, at the air mail letter boxes, painted red, white and blue, which are located in various parts of the city. The closing time at the box in Times Square is 11:25 P. M.

Sunday's air mail from San Francisco arrived yesterday at 4:26 P. M. Eastern Standard Time at Hadley Field, New Brunswick, N. J., and was forwarded by mail to New York City.

Special to The New York Times.

SAN FRANCISCO, June 22.—Sunday's transcontinental air mail from New York arrived here today at 7 P. M., two hours late.

Monday's transcontinental air mail running from San Francisco to New York was reported running on time out of Salt Lake City, Utah.

Transpacific Mails

The connecting mails close at General Postoffice and City Hall Postoffice Station, New York, at 6 P. M., daily, as follows:

Australia (specially addressed correspondence only), via Panama Canal and Sydney. Mails close at 5:30 A. M., from New York	STOCKWELL	June 24
Japan and Korea (specially addressed correspondence only), via San Pedro	CANADA MARU	June 25
Fiji Islands (except parcel post) and specially addressed correspondence for New Zealand and Australia, via Victoria	NIAGARA	June 26
Hawaii (regular mails for New Zealand and regular and parcel post for Fiji Islands for dispatch at Honolulu), via San Francisco	WILHELMINA	June 26
Japan, Korea, China, Siam, Siberia, French Indochina, Netherlands East Indies, Straits Settlements, Brunei, Malay States, North Borneo, Labuan, Sarawak and Philippine Islands; also parcel-post mails for Japan, Korea, China, Siam, French Indochina; Brunei, Labuan, Malay States, North Borneo, Sarawak and Straits Settlements, via Seattle	PRES. MADISON	June 27
Japan, Korea and China (especially addressed correspondence only), via Seattle	TALTHYBIUS	June 27
Hawaii and China (except Hongkong); also parcel-post mails for China, Siam, French Indochina, Brunei, Labuan, Malay States, North Borneo, Sarawak, Straits Settlements and Philippine Islands, via San Francisco	PRES. MONROE	June 29
Hawaii (specially addressed correspondence only), via San Pedro	CALAWAII	June 29
Japan, Korea and Siberia; also parcel-post mails for Japan and Korea, via Seattle	ALABAMA MARU	June 30
Japan, Korea and China (specially addressed correspondence only), via Seattle	ASUKA MARU	June 30
Hawaii, Fiji Islands, Samoan Islands and Australia; also parcel-post mails for Fiji Islands, Samoan Islands and Australia, via San Francisco	VENTURA	July 2
Netherlands East Indies (specially addressed correspondence only); also parcel-post mails for Netherlands East Indies. Mails close at 7:30 A. M., from New York	VEENDYK	July 3
Japan, Korea, China, Siam, Siberia, French Indochina, Netherlands East Indies, Straits Settlements, Brunei, Malay States, North Borneo, Labuan, Sarawak and Philippine Islands, via Victoria	EMP. OF AUSTR'A	July 4
Tahiti, Society Islands, Marquesas, Cook Islands, New Zealand and Australia; also parcel-post mails for Society Islands, Cook Islands, New Zealand and Australia, via San Francisco.	MAKURA	July 10

Transatlantic Mails Due at New York

Postmaster John J. Kiely announces that the S. S. AQUITANIA (Cunard), is due June 29, with mails from Austria, Belgium, Czechoslovakia, Denmark, Egypt, Finland, France, Germany, Great Britain, Greece, Hungary, Lithuania, Netherlands, Norway, Poland, Portugal, Rumania, Russia, Sweden, Switzerland, Turkey and Yugoslavia.

The Thousand Islands
"Niagara to the Sea"
THE route of the Canada Steamship Lines from Niagara Falls, Toronto or Rochester, to Montreal, Quebec and the Saguenay, passes through the loveliest part of the Thousand Islands, touching at Clayton and Alexandria Bay. Then follows the thrill of the leaping rapids of the St. Lawrence.
For full information, booklets, etc., address Canada Steamship Lines, Ltd., 110 West 42nd Street, New York. (Tel. Wisconsin 3145) or 188 Montague St., Brooklyn (Tel. Triangle 54641), or John F. Pierce, P.T.M., Canada Steamship Lines, Ltd., Montreal, Canada, or any Railroad or tourist ticket agent.
CANADA STEAMSHIP LINES

The Romance of
THE ORIENT
Sail by the Short Route from Seattle
Via Victoria, B. C., on an oil-burning "President" ship, 535 feet long, 21000 tons displacement. All outside rooms, most with private bath; real beds, not berths; every convenience.

Pres. Madison	July 2	Aug. 31
Pres. Jackson	July 14	Sept. 12
Pres. McKinley	July 26	Sept. 24
Pres. Jefferson	Aug. 7	Oct. 6
Pres. Grant	Aug. 19	Oct. 18

And every twelve days thereafter
Eleven days across the Pacific, then Yokohama, Kobe, Shanghai, Hongkong, Manila. Write for interesting booklets.
American
Oriental Mail Line
Operated for
U. S. SHIPPING BOARD
by Admiral Oriental Line
Managing Operators
32 Broadway New York City
or local transportation agencies

Cabin Liners to
EUROPE
A delightful way to travel at exceptionally moderate cost! Accommodations suited to the most discriminating. A splendid table and a service perfected by 16 years of Royal Mail experience. Weekly sailings by famous "O" steamers
to Cherbourg and Southampton

ORDUNA	June 27
*OHIO	July 2
*ORBITA	July 11

*Calls at Hamburg
"The Comfort Route"
ROYAL MAIL
The Royal Mail Steam Packet Co.
Sanderson & Son, Inc., *Agents*
26 Broadway, N.Y. Or Local Agents

HOLLAND AMERICA LINE
Travel by a Famous Service
To ENGLAND—FRANCE
HOLLAND—GERMANY
AND ALL PARTS OF EUROPE
Via Plymouth, Boulogne S/M-Rotterdam
New Amsterdam, June 27
Ryndam, July 4 Rotterdam, July 11

Luxury Cruise
to the
MEDITERRANEAN
PALESTINE—EGYPT
by the famous
S. S. Rotterdam
Leaving New York, February 2nd, 1926
67 Days of Delightful Diversion. Visiting Madeira, Lisbon, Cadiz, Seville, Gibraltar, Algiers, Tunis, Athens, Constantinople, the Holy Land, Egypt, Italy and the Riviera.
Illustrated folder on request.
Passenger Office, 24 State St., N. Y.

Clark's
4 Famous Cruises
By Cunard Line, new oil-burners
Jan. 20, Around the World Cruise westward. 128 days, $1,250 to $8,000.
Jan. 30, Mediterranean Cruise 62 days, $800 to $1,700.
Feb. 4, South America with Rio and Buenos Aires. 50 days, $550 to $1,250.
June 30, 1926, Norway and Western Mediterranean. 63 days. $550 to $1,300.
Rates include hotels, drives, guides, fees. Longest experienced cruise management. Established 30 years.
F. C. CLARK,
Times Bldg., N. Y.
(Telephone Bryant 8592)

Canadian Pacific
Cruises—12 Days
4 cruises via Palatial twin-screw
S. S. "FORT HAMILTON"
Sailing from New York
July 11-25 Aug. 8-22
Stopping One Day (each way) at Halifax and Two Days at Quebec.
Magnificent scenery, smooth water, cool weather. Orchestra for Dancing.
Round trip 12 days, $150 and up
One way to Quebec, 5 days, $80 and up
For illustrated literature address
FURNESS BERMUDA LINE
34 Whitehall St., N. Y., or any Tourist Agent

BERMUDA
COOKS
All Inclusive Tours
Official Agency For 40 Years
For Schedules, Rates and Full Information Apply to
Thos. Cook & Son
NEW YORK
585 Fifth Avenue 253 Broadway
Tel. Vanderbilt 4900 Tel. Barclay 7100

ITALIAN LLOYD | Lloyd Sabaudo
New De Luxe Oil Burning Steamers.
CONTE VERDE and CONTE ROSSO.
To Naples and Genoa: June 27, July 18, August 1
Passenger Offices: 5 State St., N. Y.

NORTH GERMAN LLOYD
PLYMOUTH-CHERBOURG-BREMEN
World-famous cuisine. Attentive service.
32 B'way, N. Y. Phone Hanover 8020

MIAMI
"The Magic City"
Mecca of Vacationists
Land of Opportunity
Beautiful Homes
America's All-Year Playground
Delightful Summer Climate, tempered by ocean currents, wonderful motor roads; famous ocean beaches; bathing, boating fishing, motoring, golf.

SPECIAL STEAMERS
Twice-a-Week
FROM NEW YORK WITHOUT CHANGE
DIRECT EXPRESS STEAMERS
1005 miles by sea; sailing from New York every Tuesday morning, without stop, and due to arrive at Miami Friday morning. Returning leave Miami every Friday afternoon, without stop, and due to arrive at New York Monday forenoon.
CIRCLE TOUR STEAMERS
From New York every Wednesday noon—stopping a few hours for sightseeing at Charleston, S. C., Friday afternoon and due to arrive at Miami on Sunday. Returning leave Miami every Tuesday morning—calling at Jacksonville, Fla., on Wednesday with ample time for shore visit, and due to arrive at New York on Saturday.
SUMMER RATES
$49.71 ONE WAY—$85.52 ROUND TRIP
TO THE CITY OF MIAMI
OPTIONAL RETURN ROUTES
STOPOVERS AND SIDE TRIPS
Tickets will be good on either steamer scheduled above; or interchangeable between steamers; will permit unlimited stopover at Miami; or, if desired, passengers may make their own arrangements—at slight additional cost—to journey northward along the Florida east coast through Hollywood, Palm Beach, Rockledge, Cocoa, Dayt

LOST AND FOUND

Advertisements received until midnight. Telephone LACawanna 1000.

LOST.

BAG, black, lost Premier taxi; liberal reward. 106 5th St., Lakewood, N. J. Lakewood 409. Maciosky.

BANK BOOK NO. 6086, Bowery Savings Bank, 110 East 42d St., New York; finder is requested to return it to the bank; if not restored before the 25th day of June, application will be made for a new book.

BANK BOOKS Nos. 902254, 902256 of the Emigrant Industrial Savings Bank lost or stolen; payments stopped. Please return books to 51 Chambers St.

BANK BOOK—Lost, No. 7441, Pacific Bank, 49th St. and 7th Av.

BRIEFCASE—Black, containing stock certificates and pass book, Chatham and Phenix National Bank; left on B. M. T. subway train between Cortlandt St. and 57th St. at about 12 o'clock noon, June 22. Reward. Room 752, 200 5th Av. Telephone Gramercy 5590.

BRIEFCASE—Car Park Av. and 41st St., Wednesday; contents valuable only to owner; reward if returned Room 1210, 101 Park Av.

CAMERA—Taxi, between Penn. Station and West 48th St. Finder please call 8229 Regent or send films; reward.

HANDBAG, lady's black, containing 2 rings, Kew Gardens, on Union Concourse; reward. Mrs. Beatty, Kew Arlington Apartments.

NURSES' HOSPITAL PIN—(St. Ann's), Sunday evening, Columbus-3d Ave. Schuyler 5626.

PURSE, yellow, containing money and keys, in taxi from Pennsylvania Station to 240 West 98th, Monday; reward. Flohn, Apt. 9F, 240 West 98th St.

SUITCASE, large, tan, not very new, between Pennsylvania Station and West 181st St., from a yellow cab, Saturday morning; suitable reward. W. H. Conant, 122 Greenwich, Room 808.

SUITCASE—Lost from auto, West 44th, 2 o'clock June 20. Phone Walker 3820; reward; no questions asked.

TRANSFORMATION—Stern Bros. box, left Saturday afternoon elevated railroad; reward. Phone Port Richmond 1372.

WALLET, pig skin, containing English currency, American currency, automobile driver's license; lost either Pier 59, White Star Line, or Ambassador Hotel; liberal reward; no questions asked. T 411 Times.

WALLET, pigskin, subway between 191st and Fulton Sts., containing valuable papers. Finder please notify Harry Hollander, 552 West 188th; reward.

$500 East Railway 7 per cent. temporary certificate No. D329 lost. Please communicate Leon J. Regard, 948 West 118th St.

Jewelry.

CROSS with small gold platinum medallion, lost from Ritz-Carlton Hotel to St. Patrick's Cathedral; valued for associations; liberal reward. Cashier, Ritz-Carlton Hotel.

DIAMOND, one-quarter carat, between 33d St. and 8th Av., 60th and Lexington Av., June 22, between 1 and 3 o'clock; reward. Lackawanna 7364.

EARRING—Small diamonds surrounded by red stones, hanging on row small diamonds; reward. 527 5th Av., Room 909.

EARRINGS, diamond cluster, between Beach 114th St. and Rockaway Park station; reward. Wagner, Belle Harbor 0073.

LORGNETTE—Lost between Central Park West, 91st St., Amsterdam and Columbus Avs.; reward; return 300 Central Park West. Peller.

WRIST WATCH—Lost Saturday, June 20, diamond and sapphire; reward. Brant, 260 West 78th, or phone Endicott 9379.

WRIST WATCH—Lost, man's gold; liberal reward. Phone Circle 1130, Apt. 7G.

$200 REWARD
for return of flexible platinum bracelet containing 37 diamonds, lost June 20 between 32d and 104th Sts., or on 5th Av. bus. Albert R. Lee & Co., 15 William St. Broad 2764

$100 REWARD
for return large ring mounting centre stone missing, lost between Maiden Lane and the Cunard Steamship dock, North River, or in taxi. Marcus & Co., 5th Av. & 45th St.

REWARD $100.
Earring, sapphire and diamond; 34th St. and Lexington Av., or in taxi. Charlton & Co., jewelers, 634 5th Av.

Wearing Apparel.

BAUM MARTIN FUR—2 skins, Thursday evening; keepsake; liberal reward. Muller, 265 St. Ann's Av., Bronx. Plaza 8658.

NECKPIECE, fur, lady's, in taxi or subway station, Bronx Park, Sunday afternoon. Z 2481 Times Annex.

Cats, Dogs and Birds.

CAT—Persian, strayed from Holden animal store, 516 Madison Av., brown and black tiger-striped female; name Boots. Finder communicate with Holden, Plaza 1178; reward.

CHOW, all brown; answers to name Jasper; leads blind man; reward. J. Hecht, 104 Taylor St., Brooklyn.

DOG—Collie, brown and white female, lost late Sunday evening in Bay Ridge. Return to Brunner, 8316 7th Av., Brooklyn.

DOG—Poodle, back black, chest white, answers to name of Jerry; reward offered. K 851 Times Downtown.

FOX TERRIER—White wirehaired, tan ears, black spots on back, green collar, license No. 11,826; reward if returned to 11 East 76th St. Phone Butterfield 5171.

SPITZ POMERANIAN, license 47326, vicinity East N. Y.; reward. Phone Beachview 4105.

14 BURGLAR INSURANCE COS.

Recommended and Indorsed Hoffmann's Burglar Proof—Triplex Lock

LOCKS EVERY DOOR, SIDE, TOP, BOTTOM, DOES AWAY WITH ALL OTHER LOCKS, LATCHES, BOLTS AND PADLOCKS.

Burglars to Enter Must Break Door in Pieces. Install a Hoffmann Triplex Rim or Mortise Lock to Protect Your Home and Valuables. Sold in the following Hardware Stores: C. A. Bruhns, Stewart, Widder Corp., 152 Amsterdam Av., N.Y.; R. W. Zundel Co., Inc., 47 Whitehall St.; H. Rose, 1,697 3d Av., N. Y. C.; Thos. Hindley & Son, 819 6th Av., N. Y.; Benj. Gillespie Co., 728 3d Av., N. Y.; J. T. Malahan, 1,159 Bedford Av., Brooklyn, N. Y.

Write for Catalogue.

HOFFMANN TRIPLEX LOCK CO.
89 Centre St., N.Y.C. Phone Frank. 2763

AUTOMOBILE VACATIONS

A good used car for touring may be purchased through the Automobile Exchange of The New York Times. All popular makes and models are offered, frequently at bargain prices.

11 FIREMAN HEROES WIN VALOR AWARDS

Mayor Bestows Tokens of Honor Before Throng in Impressive Ceremony at City Hall.

DEEDS OF BRAVERY CITED

One Saved Six Persons, Another Rescued a Blind Woman—Best Companies Get Prizes.

For acts of valor in saving human life in the line of duty during 1924, eleven mmebers of the New York Fire Department were decorated yesterday with those medals which are the department's most coveted honors, bestowed each year upon the men picked for acts of conspicuous gallantry in aiding the helpless in face of grave peril.

Spick and span in their immaculate uniforms, the chosen eleven faced Mayor Hylan, who pinned upon their breasts in turn the trophies of their heroism. Like soldiers at attention, they stood in mute dignity while the citation was read briefly picturing the act which had placed each name upon the department's roll of honor. Then, as each received his golden token, he was greeted with a flourish of trumpets and a roll of drums from the Fire Department Band and the spectators massed in front of the City Hall—among them scores of the proud families and friends of the medal recipients—roared their acclaim.

The awards had been made by the department's Board of Merit and approved by Fire Commissioner Thomas J. Drennan. Deputy Fire Commissioner Joseph M. Bannon is Chairman of the Board of Merit, upon which devolves the task of choosing the outstanding heroes of each year.

In addition to the eleven medals bestowed for personal heroism, one was awarded the Captain maintaining the best discipline and fifteen for personal and collective efficiency displayed in the Fire College.

Mayor Congratulates Winners.

The medal winners were escorted from the Municipal Building to the City Hall Plaza by a detachment of officers and honor men of the department with their veteran Fire Chief John Kenion at their head. Mayor Hylan congratulated each recipient of a decoration as he pinned the trophy on his breast and greeted them collectively in a speech in which he paid tribute to the members of the Fire Department.

The awards and summaries of the citations accompanying them follow:

Captain Thomas J. O'Toole of Engine Company 27, in Franklin Street, won the Bennett medal. At 3 A. M., Jan. 20, last year, a fire at 15 Leonard Street had trapped Robert E. Warren, one of the tenants, on the third floor. O'Toole's company was the first to arrive. Warren appeared at the window and then fell back. The smoke was dense.

Seizing a scaling ladder and not even waiting to equip himself with the customary life-belt, Captain O'Toole ascended, window by window, to the third floor, where he found Warren unconscious. He lifted Warren to his shoulder and brought him to the street in safety. Warren had to be rushed to a hospital for treatment. Captain O'Toole lives at 159 Bay Ridge Avenue, Brooklyn. He has four brothers in the city's service, one of them is Fireman John L. O'Toole of Engine Company 55 in Broome Street.

Fireman Lee C. Furcht of 574 Fresh Pond Road, Brooklyn, won the Bonner Medal and Fireman Edward P. McConville of 9,911 125th Street, Bellaire, L. I., won the Trevor-Warren Medal for their joint rescue of Mr. and Mrs. Joseph Saltzman and their five children at 2 A. M. Aug. 9, at 417 Bushwick Avenue, Brooklyn. The Saltzmans were trapped on the fourth floor. Wires on poles in front of the house prevented firemen from effecting rescues with ladders. Furcht and McConville, both members of Hook and Ladder Company 108, dashed into the adjoining house. Reaching the floor level of the imperiled family the firemen leaped across the façade of the building to the windows of the Saltzman apartment. One by one the seven Saltzmans were passed out of the window with the firemen guiding their dangerous path and holding them against the front wall lest they fall to the street.

Two Make Triple Rescue.

Lieutenant John J. Gregory of 195 Thirteenth Street, Brooklyn, won the Kenny Medal and Fireman Thomas J. McGarry of 472 Prospect Place, Brooklyn, won the Van Heukelom Medal for their triple rescue of Mrs. Charles White, her daughter, Miss Catherine White and her son, Charles White Jr., at a fire at 88 Seventh Avenue, Brooklyn, at 2:30 A. M., Dec. 22.

Gregory and McGarry responded with Engine Company 289. The house was filled with smoke. The Whites lived on the third floor and were missed by neighbors. Lieutenant Gregory and Fireman McGarry ascended an interior stairway through extreme heat and dense smoke to reach the White apartment. Groping about in the darkness the fire fighters found the White family and carried them down the stairway to the sidewalk.

Fireman Lawrence A. Gorman of 427 West Forty-eighth Street won the Hurley Medal for his rescue of Mrs. Sarah Gibbons and Alfred Stafford at a fire on the fourth floor of 52 West Forty-eighth Street at 1 A. M. September 16. Gorman was chauffeur to Chief Dennis J. Curtain of the Ninth Battalion, at Forty-eighth Street and Eighth Avenue. The Chief was the first to arrive at the fire. Gorman leaped out of the Chief's car and dashed up a ladder, which was short of reaching the sill of the fourth floor window. He raised himself to the ledge. Mrs. Gibbons was helpless. Gorman lifted her and cautiously lowered her to the willing hands of other firemen atop the ladder. Then straddling the sill Gorman assisted Mr. Stafford across the ledge of the window to the adjoining building. Gorman is the son of a fireman. His father is Engineer Richard Gorman of the fireboat James Duane.

Lieutenant Edward F. Gross of 9,020 219th Street, Queens Village, won the Crimmins Medal for his rescue of Miss Anna Brozowsky of 319 Osborn Street, Brooklyn, at 3 A. M. Aug. 22. Lieutenant Gross was in charge of Engine Company 231 in Watkins Street, Brooklyn.

Lieutenant Gross entered the building by a stairway and was rendered partially unconscious while searching for the young woman on the third floor. Finding her, he hastened as best he could through smoke and heat to the nearest window. By that time a ladder had been raised, and she was carried down.

Fireman Patrick Russell of 311 West 118th Street won the Brookman medal for rescuing six persons at a fire at 187 St. Nicholas Avenue at 7:30 A. M., Oct. 19. Russell responsed with Hook and Ladder Company 40, which raised its ladders hurriedly in response to cries for help from many persons who filled the front windows of the house. From the top of a ladder, Russell braced himself by his legs and with his arms free, reached upward and passed the six persons down one by one. Fire had already taken possession of that particular apartment and had it not been for Russell's feat the entire family would have been trapped.

Saves Blind Woman.

Fireman William F. Gallagher of Engine Company 212, of 563 Morgan Avenue, Brooklyn, won The Brooklyn Citizen Medal for his rescue of Mrs. Anna Rennert at a fire at 316 Maujer Street, Brooklyn, at 9 A. M., Jan. 29. Mrs. Rennert was blind and in addition was unconscious from smoke. Gallagher found her on the third floor before the building could be ventilated and before any water had reached the fire. She was under a kitchen table. Fighting his way to a fire escape window in the rear, Gallagher smashed the window with a chair and carried her down.

Fireman Martin J. McNamara Jr. of 1,127 Fortieth Street, Brooklyn, won the Prentice medal for his daring attempt to rescue three children reported as trapped in the fire, but who had escaped unnoticed. The fire was at 76 Van Brunt Street, Brooklyn, at 9 A. M., Aug. 31. McNamara, a member of Engine Company 208, was told that three children were imprisoned on the third floor. In making a search of the apartment McNamara's clothes caught fire and his face was severely blistered. He searched until his endurance had reached the lowest ebb, when he managed to stagger from the building only to learn that the youngsters had been accounted for while he had been groping about for them.

For saving the life of Esther Cohen on the fourth floor of 49 Essex Street, Manhattan, at 10 A. M., June 12, Fireman Joseph St. Vincent Boyle of Hook and Ladder Company 18, in Attorney Street, won the Scott medal. The Cohen family had escaped, but Esther, a baby, had been overlooked in the excitement. Boyle searched about the smoke-filled rooms and found the child, carrying her to safety. Boyle lives at 208-21 Hollis Avenue, Bellaire, L. I.

The Stephenson medal for maintaining the best disciplined fire company of 300 in the city was awarded to Captain Rudolph J. Uster of Engine 212, in Powers Street, Brooklyn. Captain Uster has been a fireman twenty-nine years. His name is on the Roll of Merit six times for valor. He has been a captain fourteen years and his company, located in the high-hasard tenement and warehouse district of Brooklyn, enjoys an exceptional reputation for service. Captain Uster lives at 394 Halsey Street, Brooklyn.

Capture Efficiency Medals.

For the second time in three years the members of Hook and Ladder Company 16, on East Sixty-seventh Street, have captured the Fire College efficiency medals for executing the twenty-two evolutions in 13 minutes and 10 seconds, which is 1 minute and 19 seconds faster than the time made by that company in 1922. A majority of the prize-winning personnel were members of the company in 1922. The Fire Department's School of Evolutions is located in the rear of the quarters of Hook and Ladder Company 16, where every other engine and hook and ladder company in the department is required to appear once a year for drill and time test. The medal winners in Hook and Ladder Company 16 last year were Captain Robert E. McGannon, *Lieutenant J. J. Tobin and Firemen *Robert J. Davis, Oldrich Kolinsky, *William T. Lawler, Michael Mahon, James V. McHugh, *Patrick J. Murphy, *William Nyergyn, *Patrick J. O'Connell, *Coleman Kerley, Alfred J. Pfeiffer, J. J. Scudellari, Barnard J. Sherry and Patrick M. Larkin. *Winners in 1922.

FLAG CODE VIOLATED AT FIREMEN'S RITES

Emblem Carried in Centre of Line and Used as Table Cover in Ceremonies.

Army officers and World War veterans, who are punctilious about the niceties of patriotic ethics and who were among the hundreds who watched the presentation yesterday of the Fire Department medals for valor in front of the City Hall, were surprised when they observed two outstanding violations of the military code governing the use and display of the United States flag.

During the march of the firemen heroes and their escort from the Municipal Building to the City Hall Plaza the national flag was carried at the head of the column of march between the municipal flag and the Fire Department emblem. According to military regulation and usage, it should have been carried on the right of line.

There was unfavorable comment upon the fact that the national flag was used as a table cover for the table on which were displayed the medals and behind which the Mayor stood to deliver his address. It has often been pointed out that any such use of the flag is an impropriety.

ADMITS HOLDING CHILD FOR DOG TO BITE HIM

Janitor Is Sent to Workhouse for Ten Days—Four Other Boys Bitten.

James McCormick, 42 years old, janitor at 1,531 Brook Avenue, the Bronx, pleaded guilty in Night Court last night to the charge of striking William Page, 4 years old, of 1,523 Brook Avenue, and of holding the child and causing his dog to bite him. Magistrate Levine sentenced McCormick to serve ten days in the workhouse.

There was no testimony in the hearing beyond that offered in the complaint, but it was stated out of court that the child annoyed the janitor's aged mother by shouting in the street with George Collis, 12, of 401 Claremont Parkway, who was also bitten by the animal. The younger child was nipped in the right leg and had to be treated by Dr. Lefcourt of Fordham Hospital. His mother told Patrolman John Morrell that the janitor had held her boy while the dog bit him and the policeman said he found McCormick holding young Collis and urging the dog to attack him. Physicians from the Department of Health, it was said, would examine the Page child and the dog today for evidence of rabies.

Three other children were bitten by dogs in the Bronx during the day, but the owners of the animals were not held responsible and were warned to have them muzzled. Milton Klein, 9 years old, of 578 East 163d Street, was bitten on the right leg by a dog owned by Anton Turner of 917 Eagle Avenue, and George Neilsen, 7, of 573 East 136th Street, was bitten on the right arm from a dog owned by Charles Dilhiri of 918 East 137th Street. Joseph Regon, 6, of 440 East 163d Street, was bitten on the right knee by a stray dog, which was impounded by the police. None of the children was seriously hurt and all were sent home after treatment.

RAID MOUNTAIN VIEW CAMPS

40 Girls Ordered Out of New Jersey Resort.

Special to The New York Times.

MOUNTAIN VIEW, N. J., June 22.—Mountain View will be subject to strict police supervision, according to Chief of Police Hamilton of Wayne Township.

As a result of numerous complaints received lately of "wild and drunken parties" in the bungalow colony a raiding party was formed under the direction of Chief Hamilton, Justice of the Peace Francis Graves and Passaic County Detective William Drew, with a number of uniformed police, fifty bungalows were visited early Sunday morning. Forty unchaperoned girls found in the company of men in bungalows were put on buses and ordered out of town. The campaign will continue, the chief said.

Four girls were arraigned before Police Recorder Richard Husk at Mountain View got suspended sentences of five days in the Passaic County jail on a charge of disorderly conduct.

The raiders arrested Joseph McKay of Hoboken on a charge of disorderly conduct. When arraigned before Recorder Husk he was fined $27.

MARSHAL JOFFRE BETTER.

Victor of the Marne Has Mild Attack of Quinsy, Says Physician.

PARIS, June 22 (AP).—Marshal Joffre apparently is coming back to normal health. He is suffering from what the physicians describe as a mild attack of quinsy, with a slight rise in temperature. One of the attending physicians said today: "He is perfectly all right, and there is nothing to worry about."

A physician, who is a neighbor of the Marshal at Louveciennes and a close personal friend, remarked: "He should be out and about within two or three days."

He added that the victor of the Marne was as robust as his hardy forebears.

Janitor Finds Woman Dead.

Mrs. Mary K. Davis, 55 years old, was found dead in her apartment at 493 Clinton Avenue, Brooklyn, yesterday by Frank Anderson, janitor of the building, who became anxious when she had failed to appear for several days. The medical examiner said that death was probably due to a heart attack during the recent hot spell. Mrs. Davis came from Philadelphia and had lived alone in her apartment for about nine months.

THE John Wanamaker STORE NEWS

Broadway to Fourth Ave. 8th to 10th Sts. — *Formerly A. T. Stewart* — *Telephone Stuyvesant 4700* — *Store hours 9 to 5:30*

IN THE AUDITORIUM
Today at 2:30 P. M.
Informal Concert
First Gallery, New Building

The Best Clearing the Market News for Men!

1,000 MEN'S $50 to $65 SUITS

Lowest Price This Season for Smartest

Sports Frocks, $14.75

These frocks are part of a large special order which enabled us to sell them originally at the unusually low price of $19.75.

ALL TWO-PIECE!

For it is the two-piece frock which has taken the entire Fashion world by storm. And, because these frocks were made to our own order, we were very careful in choosing the most successful interpretations of the two-piece mode.

Short sleeves, and long ones, all the new necklines, including a perfectly fascinating jabot-tie neck. Circular skirts, straight skirts and skirts with box pleatings at the front.

STUNNING TUB SILKS!

Most of them in solid color—a few in striped patterns. The colorings include white, American beauty, salmon, yellow, pale green, Lanvin green, tan, French blue, orchid. Sizes for women and misses.

Sports Shop, First Floor, Old Building

FEMINA CORSETS

At $3.95—Customary price, $4.75
At $4.95—Customary price, $7.50
At $6.95—Customary price, $9.75

The famous Femina Corsets—made exclusively for the House of John Wanamaker—which are today the choice of many, many smart women because they fit so beautifully. For this great semi-annual event we have had three of our most successful clasp-on models reproduced in exquisite silk figured broches—light-weight materials that will be very comfortable during the warm weather months—with panels of elastic to give the desired suppleness. Sizes 26 to 36.

$5 Femina & L. R. Corsets, $2.50

Back-lacing and clasp-on corsets—our own specialized models—which are made, and as nicely made as many of our higher priced corsets, of fancy broches.

Sizes—22 to 29 in the back-lacing models; 27 to 32 in the clasp-on corsets.

Third Floor, Old Building

We Can Still Take More FURS for STORAGE

Because we now have the Largest Cold Air Vault for Furs in any New York Store

We have just increased these vaults by 40 per cent. capacity, in the addition to our new building.

We were not sure that these vaults would be ready in time, but they are now completed and ready to receive thousands of more coats.

These vaults are not only the largest in any New York Store, but they are thoroughly up-to-date, with all the modern efficiencies and safeties that fine furs require.

Our motors will call at your home for your furs, or you may bring or send them direct to the tenth floor of the new building, where the vaults are located—take the direct elevators 8, 9 and 10; Ninth Street Entrance.

Having these vaults on the premises, always under our eyes, we are able to render unusual personal service, both in taking in the furs and in passing them out to you, quickly when required.

Repairs are best made during the summer months—only trained workmen are permitted to touch them.

Remodeling is done in conjunction with our fashion experts who know now what styles will reign next winter.

Tenth Floor, New Building

$36

$50 to $65 Single-Trousers Suits
$50 to $65 Two-Trousers Suits
$50 to $65 Four-piece Golf Suits
(BRITISH-MADE AND DOMESTIC)
$55 Flannel Suits
(SILK-LINED)
$60 Blue Serge Suits
(SELLING RECENTLY AT $44)
$55 Blue Unfinished Worsteds
$50 to $65 British-made Suits

Part of the suits are a special purchase of our regular grades. The remainder have been taken from stock and lowered to this new price. All of them are regular fine Wanamaker suits. All of them are real clothing prizes, coming just at the opening of the vacation season.

There are suits for young men. For older men. Single-breasted suits. Double-breasted. Two button coats. Three button. In worsteds. Unfinished worsteds. Cheviots. Cassimeres. Saxonies. Shetlands. In light colorings. In darker. In a wide range of patterns for men and young men.

There are all sizes from 34 to 46 in regulars. For tall men. Short men. Stout men. There are extra salesmen. Extra fitters. There is everything that can add to your comfort and speedy service. And there is the great saving—savings that you rarely can make on clothing of this high quality in such variety.

READY TODAY AT 9—BURLINGTON ARCADE—STREET FLOOR, NEW BLDG.

Fine Oriental Rugs

AT REMARKABLE SAVINGS

Wanamaker quality rugs—perfect in every respect. Wide range of choice in weave, coloring, size and price. In each group—savings!

Mossoul Rugs, $32

Customary prices, $38 and $48

A very large selection of Mossoul rugs in sizes up to 3.5 x 6.3—in soft, mellow Oriental colors.

Kurdistan and Hamadan Rugs, $39

Customary price, $56

Beautiful soft colors. Sizes up to 4.6 x 6.6.

Dozar Rugs, $48

Customary price, $85

Persian, Turkish and Indian, suitable for all rooms. Size 6.8 x 4.4 ft.

Room-size Rugs, $250

Customary price, $325 to $375

Persian, Turkish and Indian, suitable for living-rooms, dining-rooms, and libraries. Sizes about 9 x 12 ft., some larger.

Third Gallery, New Building

$47.50 Metal Lamps, $29.50

ALL COMPLETE WITH SHADES

The standards are of metal, in straight and spiral designs finished antique brass or green. Shades are of gold silk and Georgette, trimmed with gold ruching and black velvet, and are beautifully hand tailored. Each lamp complete with bulbs, ready to attach and light.

$45 Metal Bridge Lamps, $25

Adjustable reading lamps in antique brass or green, designed to harmonize with the above floor lamps.

$32.50 Junior Floor Lamps, $22.50

Attractively hand carved wood lamps finished black and gold, walnut and walnut and gold; each complete with twenty-inch oval shade of silk and Georgette in a variety of color combinations. Complete with bulbs.

$25 Bridge Lamps, $17.50

Adjustable reading lamps with twelve-inch oval shades; designed to match the above floor lamps.

$18.50 Vase Table Lamps, $10

Black mirror lustre vases mounted on dull gold, complete with sixteen-inch silk and Georgette shades in blue, black and rose, with gold and black ruching at top and bottom. Bulbs.

$4.50 Iron Bridge Lamps, $3.50

WITH PARCHMENT PAPER SHADES. Simple, wrought iron lamps suitable for Early American or modern settings, in plain black, with decorative gold finished leaves over the tripod legs. Double reading adjustments. Decorated parchment paper shades.

$7.50 Metal Lamps, $5

SHADES EXTRA

Lightweight, attractive floor and bridge lamps finished in black and gold leaf. Each lamp complete with bulb and ready to light. Exceptional value.

Shades of pleated chintz for above lamps, at $4.50 for the bridge lamp and $8 for the floor lamp.

Second Gallery, New Bldg.

The important silent partner of the sheer summer frock

Costume Slips, $1.45 to $7.25

SILK AND COTTON. All of these slips have a wide sweep to allow full freedom—artfully achieved by flat pleats at the side that preserve the correct slim contour.

IN THE COTTON FAMILY

Costume Slips, $1.45

Customary Price, $2.50

Heavy white nainsook with real filet at the bodice top.

Lustrous Slips, $2.75

A new material of alpaca weave that retains its sheen with laundering and is of tested durability. Its shadow hem makes it appropriate to wear under Georgette crepe or voile.

In white, flesh, honey, orchid and gray.

Main Aisle and Lingerie Shop, Third Floor, Old Bldg.

IN THE SILK FAMILY

Crepe de Chine Slips $6.85

Customary Price, $8.95

A superior weight with a deep shadow hem, fit for the sheerest and loveliest frock.

Radium Slips, $7.25

Customary Price, $8.95 to $9.50

Shining, close textured silk, either hemstitched or plain tailored, with shadow hems. One style includes navy blue; both are in white, flesh, tan, gray and black.

Lingerie Shop, Third Floor, Old Building

BIG RAIL WAR LOOMS IN NEW LOREE LINE

B. & O. and Pennsylvania Fight Reviving Harriman's Plan for Short Route West.

FEDERAL HEARINGS BEGIN

Willard Says Existing Lines Can Handle Normal Increase in Freight Traffic.

WALL STREET INTERESTED

Sees In Loree's Project a Link In Great New System From Here to Galveston, Texas.

WASHINGTON, June 22 (AP).—What promises to be a long controversy among Eastern trunk line railroads was launched today before the Interstate Commerce Commission, which took up for hearing the proposal of the New York, Pittsburgh & Chicago Railroad, a corporation owned by the estate of the late E. H. Harriman, to build a new railroad straight across the State of Pennsylvania.

L. F. Loree, President of the Delaware & Hudson Company, appeared as principal sponsor of the new project, which he described as "the backbone of the premier railroad of the United States." It was, he said, an essential link in a projected New York-Chicago rail system which would be 100 miles shorter than any present railroad mileage between the two centres.

Mr. Loree and engineers who supported his testimony defended the estimated construction cost of the new line, which is upward of $700,000 per mile, but Daniel Willard, President of the Baltimore & Ohio, the first of opposition witnesses to be heard, denied there was any necessity for the new railroad. He asserted that the existing trunk lines could economically expand to handle possible traffic increases.

The original application of the New York, Pittsburgh & Chicago, filed some weeks ago with the commission, asked permission to build from Pittsburgh to Easton, Pa., at a cost in excess of $200,000,000. The Baltimore & Ohio, New York Central and Pennsylvania promptly filed opposing reports. All three opponents were represented at today's hearing.

Mr. Loree, whose railroad has recently indicated a disposition to take over the Buffalo, Rochester & Pittsburgh line, one of the projects for using the new enterprise to make up a New York-Chicago route. He did not say whether new construction west of Pittsburgh was contemplated, but declared careful investigation had established the practicability of the plan. No financial arrangements had been made, he said, but he expressed the opinion that the Harriman estate, which had acquired the Pittsburgh Company's charter in 1908, could undertake the task.

Planned by Harriman.

Mr. Loree told a story which had its beginning in the latter part of the nineteenth century, when men now dead were striving to link up New York City with the West, the New York, Pittsburgh & Chicago corporation, to take in rights of way and engineering plans for a new continental railroad.

"Mr. Harriman asked me to go over the engineering reports on the projected line from Pittsburgh to the East, which had been brought to him by Joseph F. Ramsay Jr.," Mr. Loree said. "I figured over the project and told him it deserved serious consideration. Mr. Harriman accepted by recommendation, first taking an option on the line, and in 1908 paid $290,000 for its franchises and rights. It is now proposed that the Interstate Commerce Commission grant the permission to proceed with the construction."

From consideration of the commission's railroad valution work, Mr. Loree said, it might be expected that the cost of the line would be around $574,000 per mile.

By using the Lehigh Valley from Eastern Pennsylvania into New York City, Mr. Loree said, there would be created a line between Pittsburgh and New York seventy-five miles shorter than its nearest competitor, the Pennsylvania. A new route between New York and Chicago of 800 miles, 100 miles shorter than any competing line, would be established, with lower summits to surmount.

Mr. Loree read extracts from the testimony about a year ago of Presidents Willard of the Baltimore & Ohio, Samuel Rea of the Pennsylvania and A. H. Smith of the New York Central, in which each argued the need of New York City for additional lines to the West. Both the Baltimore & Ohio and New York Central, he said, had made definite progress in surveys and plans for new and shorter lines between New York and Chicago.

Mr. Loree did not disclose whether his program called for new construction through Ohio, Indiana and Illinois, or for utilizing existing railroads.

Engineers Testify.

F. A. Molitor, engineer for the new railroad, took the stand as Mr. Loree concluded, and explained details of the engineering and construction contemplated.

W. B. Harris, another engineer, estimated that a 3 per cent. per annum increase in traffic volume was the minimum that could be expected. This would guarantee business for support of the new project, he insisted, though on cross-examination he said his investigations had never gone into detail as to what commodities and distances freight offered the new road would involve.

Mr. Willard asserted that the promoters of the new line "expect to get all their traffic from business that is now being adequately handled by the Baltimore & Ohio and other roads." There was no prospect for so great a business increase in the East as the Pittsburgh company's witnesses had outlined, he said, and even if the increase did come about the existing railroads could handle it.

During cross-examination by H. O. Evans, counsel for the Pittsburgh Company, he agreed that the Baltimore & Ohio and the New York Central both had projected new east and west routes, but he argued that these would require much less capital investment than the new project and would not entail expensive new construction. He insisted that expanding existing roads would give necessary increased service to the public better than the new system.

Financial District Interested.

The statement of L. F. Loree before the Interstate Commerce Commission yesterday that the proposed Harriman line across Pennsylvania would "form the backbone of the premier railroad of the United States" aroused much comment in the financial district. Considering only the nine roads Mr. Loree has outlined in pamphlet form and the new road, his system would have a total mileage of 9,703, which compares with 5,207 for the Baltimore & Ohio, 10,577 for the Pennsylvania and 11,767 for the Atchison, Topeka & Santa Fé. It is therefore thought likely that the Delaware & Hudson head plans to include also the Kansas City Southern and Missouri-Kansas-Texas, with which he is intimately connected, and add thereby some 4,000 miles to a trunk line which would run from Galveston and San Antonio to Montreal and this city.

Mr. Loree's ambition to establish such a railroad by combining existing systems and building the stretch across Pennsylvania, which would be the connecting southeastern link of the new system, is thought by railroad men to have been kindled by the desire to oppose the consolidation schemes of the principal lines of the East. His testimony before the commission that "I am not able to reconcile myself to their position now" is believed to apply to the general plan of the Baltimore & Ohio, New York Central and Nickel Plate, as well as to their specific plans for new rail routes in the Pennsylvania coal region.

Basing their opinion upon recent conferences, many railroad officials have come to the conclusion that the Pennsylvania and the New York Central will not furnish as active opposition to the new Loree system as will the Baltimore & Ohio. Daniel Willard, it is understood, is not in accord with the Loree plan, particularly with the proposed lease of the Buffalo, Rochester & Pittsburgh, which reaches the latter city by trackage rights over the Baltimore & Ohio. He believes, it is said, that the Interstate Commerce Commission should be left to settle the consolidation question without the necessity of passing upon leases proposed by private roads.

Inventor Rides Auto-Boat On Beach and Out Upon Bay

After ten years' work on an automobile-boat of his own invention, Phillip Matcovich, 50 years old, a machinist, of 259 Academy Street, Long Island City, Queens, made a successful demonstration yesterday when he drove it down the beach at Bowery Bay, and then to the surprise of the crowd which had gathered to watch the test, kept right on going, out upon the waters of the Bay.

Matcovich will make a further demonstration later this week after he has rectified a small defect which gives the propeller of his auto-boat a tendency to drag down the stern when traveling at its highest speed on the water, twelve miles an hour.

On land, the machine is geared up to thirty-five miles an hour. It is equipped for only one person, and resembles an inverted canoe, mounted on three wheels, two aft and one forward. When the machine enters the water the two rear wheels are pulled up into the body by a mechanical device which automatically replaces the wheels with a propeller and rudder.

GRANT, REJECTING AID, DIES OF HIS WOUNDS

Fellow-Prisoners in Chicago Jail Subscribe for Flowers—Murderer Shows No Regret.

CHICAGO, June 22 (AP).—Bernard Grant, fearful of the hangman's noose in spite of the efforts of thousands of persons throughout the country who had signed petitions urging clemency of Governor Len Small, refused today to permit physicians to perform an operation in the hope of saving his life and died thirty minutes later. He was stabbed five times Saturday by Walter Krauser, once sentenced with Grant to hang, but later granted a new trial.

Grant was very weak from the wounds in his neck and chest and physicians at the House of Correction hospital insisted on a blood transfusion.

"I'll be dead in a little while if you'll let me alone," said the wounded prisoner, "so why prolong my life when it's going to be taken from me anyway?"

Dr. Frank Jirka pleaded, but Grant's resistance did not weaken.

After the stabbing Grant had reiterated his declaration of innocence and expressed the belief that "if I get well I expect to walk out of here a free man."

When Krauser heard of Grant's death an assistant jailer said he remarked:

"Is that so? Well, there might be some more that will die soon."

State's Attorney Crowe announced he would seek Krauser's indictment on another murder charge.

Prisoners in the county jail started a collection to buy flowers for Grant's funeral.

Grant, who insisted he was innocent and that Krauser alone was guilty of the killing of Policeman Ralph Souders in a hold-up in 1922, probably would have been pardoned or his sentence commuted to life imprisonment had Krauser escaped the gallows at his second trial, which was set for this week. The Supreme Court had allower Krauser a retrial, but denied a second hearing to Grant.

APPEALS FOR FREEDOM.

Wifebeater, Serving 6 Months, Says He Is Illegally Held.

Special to The New York Times.

WHITE PLAINS, N. Y., June 22.—Henry Harris, a contractor of New York City, appealed to Supreme Court Justice George P. Taylor Jr. today for his release from the new city jail, where he alleges he is illegally held for assaulting his wife during an altercation.

Harris said that on May 29 he was arrested and charged with third degree assault. On Sunday, May 31, he was arraigned before Justice of the Peace Link and pleaded guilty. He was fined $20 and sent to jail for six days. An additional sentence of six months in jail was suspended.

Three days later he was again arrested for attacking his wife and Justice Link sent him to jail on the prior six months' sentence.

MAN OF 102 DISAPPEARS.

Drops Out of Sight When Refused State Highway Job at Hornell.

HORNELL, N. Y., June 22.—Believed to have become despondent when he failed to obtain work, John Hodges, aged 102, who made his home with his son, Thomas, on Big Creek, two miles from this city, was missing today and fear was expressed by police that the aged man may have met with misfortune. Hodges disappeared from his home four days ago.

His son, who was hurt in an accident, is in St. James's Hospital here. The elder Hodges, it was said, felt that he should obtain work. On Friday he went to the State Highway Department and applied for a job. When it was learned that he was 102, it was said, his application was turned down.

ROMANCE IN A HOSPITAL.

Doctor and Nurse Who Met as Students at Operating Table Marry.

Eighteen months ago Miss Margaret Lafferty, student nurse at Bellevue, met Roy Black, a Cornell medical student. The meeting took place in the Bellevue Hospital operating theatre during a major operation. Yesterday morning Roy Black, M. D. and Miss Lafferty, R. N., were married at Grace Church, Tenth Street and Broadway, by the Rev. Dr. Walter R. Bowie, the rector.

After a honeymoon in the New England hills Dr. and Mrs. Black will live at Rutherford, N. J., where the doctor is practicing. The patient who so inadvertently brought them together recovered, it was said yesterday at Bellevue.

Explosion Damages Incinerator.

Fire and an explosion at the Queens Street Cleaning Bureau's garbage disposal plant at Graham and Van Alst Avenues, Long Island City, yesterday afternoon caused damage of over $1,000. The intense of the retorts set fire to a large pile of refuse which blazed up fiercely. Two alarms were sent in, bringing all the available fire apparatus in Astoria and Lond Island City. When the fire was at its height there was an explosion, caused by the gases generated in the burning refuse. This hampered the firemen for a time but it was extinguished in half an hour.

WITNESS ARRESTED IN SYMINGTON CASE

Talbot W. Chambers, Who Testified to Misconduct, Held on Court's Order.

SYMINGTON NOT TO AID HIM

Apartment Elevator Operator Held as Material Witness Against Coal Man.

A startling dénouement in the trial of the divorce suit brought by Thomas H. Symington, wealthy railroad supplies dealer, against Mrs. Ida May Symington occurred yesterday when Supreme Court Justice Ford, sitting as committing Magistrate on the application of Max D. Steuer, counsel for Mrs. Symington, issued a bench warrant for the arrest on a charge of adultery of Talbot W. Chambers, President of the Talbot Coal Corporation, who is a corespondent in the suit.

Officers McDonald and Robinson of the Supreme Court waited at Chambers's home at 180 East Seventy-fifth Street until nearly 11 o'clock last night before he returned. He was arrested and taken to the East Sixty-seventh Street Station, where he was booked as a coal merchant.

After Mr. Chambers had been in the station house a few minutes a representative of a surety company arrived with a $1,000 bond, which was accepted by the desk lieutenant. The defendant's attorney, Edmund L. Durkin, who arrived soon afterward, stated that the procedure had been most unusual.

"I never heard of a warrant being issued on an adultery charge under such circumstances, and no one with whom I have talked has heard of it," said Durkin.

Warrant Based on His Testimony.

Mr. Chambers and his attorney left the station house together at 1 A. M. Chambers said he did not know the warrant had been issued, and explained that he went home at the usual time and found the court officers awaiting him.

The warrant for Chambers was issued partly on account of his testimony last Friday as witness against Mrs. Symington, that he had been guilty of misconduct with her, and partly as the result of testimony yesterday by Edward Hackett, elevator operator in the apartment house where Mrs. Symington lived. Hackett was held as a material witness. Symington had refused to go to the assistance of Chambers in any event, but it was said that a bond would be given for Hackett to insure his appearance when the case came up. Hackett was released from the Tombs late last night on $500 bail.

The unexpected turn in the case came shortly after Mr. Young, counsel for Symington, had elicited the information, through his direct examination of Hackett, that the elevator operator had taken Chambers up on the elevator to Mrs. Symington's apartment on several occasions, and had seen him enter and stay there until early morning. Mr. Steuer, taking the witness, put Hackett through a cross-examination which so confused the witness that he tangled his dates and contradicted his statements time and again. As the witness was about to step down from the stand Mr. Steuer turned to the Court and said:

"Your Honor, I wish to make a complaint to you and you may sit as a committing Magistrate. I ask you to issue a warrant for the arrest of Talbot W. Chambers on a charge of adultery and that this witness be detained as a material witness."

Action Amazes Courtroom.

Mr. Symington and his counsel looked amazed; the jurors leaned forward as did the spectators, who had intently followed the cross-examination. When the opposing counsel had recovered from their surprise and had briefly conferred, Mr. Young objected to the Court hearing this separate issue.

"I am now sitting as a committing Magistrate, Justice Ford replied. "If you wish to make application for a mistrial, I shall consider it, but I shall endeavor to conduct this case so that the separate issue will have no effect on the jury."

Mr. Young did not make the application for a mistrial. Mr. Steuer then wrote out the complaint while the attorneys discussed the new turn of affairs and the jurors left the room. When the jury returned, Justice Ford addressed them as follows:

"I wish you to understand that this action is distinct from the case in which you are sitting. The witness, Chambers, has confesed to adultery, and Hackett, the witness who had just been on the stand, has sworn to facts that corroborate this confession. That is material evidence. Mr. Steuer makes a formal complaint and names Hackett as a material witness. Hackett now lives at Miami, Fla., and Mr. Steuer wants him placed under bond. All of this appertains to a criminal case which may not be disposed of until months after the case you have been hearing is finished."

The court then excused the jury until 10 o'clock today.

Hackett testified that he had worked as elevator man at the apartment at 125 East Sixty-third Street, where Mrs. Symington lived the first part of last year. He said he left that position on the first of April and went to the General Electric Company to work as a telephone inspector. Later he quit that to go to Florida for employment.

Length of Visits Varied.

He said that he had taken Chambers up to Mrs. Symington's apartment on occasions, and had brought him down early on some nights and late on others. Usually, the witness said, Chambers left between 11 and 11:30 o'clock, but he had sometimes stayed as late as 1 and 2 o'clock in the morning.

When Mr. Young finished his direct examination of the witness Mr. Steuer rose from his chair and ironically questioned the witness as to his employment. Hackett said in answer to the lawyer's query as to his work in Florida that he was "head sodaman" in a store in Miami. The lawyer asked Hackett what he did for the General Electric and was told that he was a telephone inspector.

Mr. Steuer questioned the witness as to his wages on this and other jobs he had held. Hackett denied being paid to testify, but admitted that he had received $50 for the half day he lost in identifying Chambers as the man he had seen go into Mrs. Symington's apartment. He also admitted having received $145 for expenses to New York.

Hackett said positively that the time when Chambers said he stayed late in the apartment with Mrs. Symington was on a Saturday. He reiterated this statement time and again, saying that because the day was his pay day and because Chambers had not paid him for bringing his grip, the episode stood out clearly in his mind.

"Don't you know you are gumming the works?" asked Mr. Steuer in a sarcastic tone. "Don't you know that you must have seen Chambers and Mrs. Symington on a Sunday night and not on a Saturday night? Think hard now and see if you don't remember that it was on a Sunday night instead of Saturday."

Hackett buried himself in thought for a time and then hesitatingly admitted it was Sunday.

"Yes, of course it was Sunday," Mr. Steuer said, then in sharp tone, "No, Sunday won't do, try again, you might get it this time."

Hackett thought for a time and then in a low voice said he was sure it was Saturday. He admitted to Mr. Steuer that if it wasn't Saturday he didn't see it at all.

Other witnesses for Symington, including Chambers himself, swore that Chambers was at Morristown, N. J., on this Saturday night.

RADIO.

See page 17 for complete radio programs.—Advt.

Dry Padlocks Snapped on Nine Wet Doors; "Owney" Madden's "Club" Is One of Them

Owen "Owney" Madden, a notorious gangster and gunman, who was paroled from Sing Sing in 1923 after serving seven years for manslaughter, turned up again yesterday in a liquor case. He was named in the Federal Court as secretary of the Cotton Club at 644 Lenox Avenue, between West 142d and 143d Streets, which Judge Francis A. Winslow padlocked yesterday for three months.

Mayor Hylan was one of the complainants against the "club," according to Frederick C. Bellinger, Assistant United States Attorney. Mr. Bellinger said there had been forty-four complaints of violations of the Volstead law against the place. The prosecuter pointed out Madden's record to the Court and said that Sam Sellis, president of the "club," had been arrested many times, especially for picking pockets. Madden and Sellis both told Judge Winslow that they had tried to "make good" since their last prison sentences.

When Madden was sent to Sing Sing in 1216 for the killing of Patsy Doyle in an Eighth Avenue saloon, he was known in criminal circles as the leader of the "Gopher" gang in "Hell's Kitchen" on the middle west side of Manhattan. He was sentenced to Sing Sing for ten to twenty years, but was a "model prisoner" and got out in seven years.

Judge Winslow padlocked eight other places yesterday. He closed 2,250 Seventh Avenue for one year, 461 Lenox Avenue, 131 West Thirty-third Street, 2,219 Fifth Avenue and 2,077 Seventh Avenue for six months each, and 500 West 147th Street, 761 Columbus Avenue and 336 St. Ann's Avenue for three months each.

Gufanti's restaurant, at 274 Seventh Avenue, just north of Greenwich Village, escaped padlocking by filing a $1,000 bond against future violations. The prosecutor admitted there had been no violations reported against this place for a year.

ROBBED OF JEWELS IN HER OWN LIBRARY

Mrs. James Shewan Lost Rings Valued at $2,500, an Arrest Reveals.

SCREAMS SCARED THIEF OFF

Suspect Recently Out of Sing Sing —Crime Not Disclosed Until He Is Caught.

More than four weeks after Mrs. James Shewan was held up by a burglar in the library of her home at 18 East Seventy-sixth Street and robbed of jewelry worth $2,500, the police yesterday made public the first announcement of the robbery, when they arrested William Homan, 25 years old, of 550 West 140th Street, who they say is an ex-convict. According to the police Homan admitted to Inspector John D. Coughlin that he committed the robbery.

Mrs. Shewan reported the matter to the East Sixty-seventh Street Station on the night of April 16. She was in the library of her home when a man appeared in the doorway, his face partially concealed by a handkerchief. She handed over two rings she was wearing, and when he attempted to take a diamond bar pin she screamed. The man fled.

Homan was arrested in a furnished rooming house yesterday morning and the police say they found a loaded revolver and several pieces of jewelry in the room. His criminal record, the police say, included an arrest and conviction for the robbery of Robert Hoare, an attorney, living on East Sixty-fourth Street, near Madison Avenue. Homan, they say, was released from Sing Sing on April 1.

8 IN GARAGE HELD UP.

Robbers' Such Amateurs Their Pistols Wobbled, Says Victim.

Four robbers, who were described by their victims as amateurs, held up eight chauffeurs in the garage of the Greeley Sightseeing Bus Company at 257 West Fortieth Street early yesterday morning and got away with $110. Patrick Elliott, one of the chauffeurs was sitting outside the garage and the other men had just finished their last trip on the sightseeing car that runs to Coney Island when the hold-up men came along. As they approached they drew handkerchiefs about the lower part of their faces. Elliott was ordered inside.

The eight men in the place were changing their clothes preparatory to going home. They were covered with pistols while one robber took their money from their clothes. According to the bus drivers, they were not afraid of the bandits themselves, but the way they handled their pistols.

"They were more afraid than we were and their pistols were wobbling," one victim said.

Adolph Allegra, an employe, said the robbers evidently expected to collect the day's receipts, not knowing that the men turned the money in at the Times Square office before taking their cars in for the night.

DIES IN 20-STORY PLUNGE.

Hotel Gotham Attache Had Been Ill for Two Years.

Rudolph Alexander, who held the valet concession at the Hotel Gotham and who had been in the employ of the hotel for eighteen years, was instantly killed yesterday morning when he plunged from the twentieth story of the hotel building, at 2 West Fifty-fifth Street. He was 60 years old and lived at 329 West 108th Street.

His body fell down an airshaft and landed on a net of steel wire which protected a skylight on the third floor, above a parlor adjoining the main dining room. The wire protection was ripped apart and the glass of the skylight was shattered, while the body remained wedged in the steel framework. No one was in the dining room or parlor at the time.

Alexander had been in poor health for the last two years, although it was denied at the hotel that he had been acting strangely as a result. Early yesterday morning he telephoned his son Melville, who lives on Parkside Avenue, Queens, to come to the hotel on a mater he "wanted to see him about." When young Alexander arrived the father was busy with several customers, but a few minutes later he handed his son several keys with the request that he take care of them. The father then left the room, telling his customers he would return. A few seconds later they heard the crash of his body landing on the skylight.

THE DECLINE OF LYNCHING.

Church Council Shows Marked Drop in the Last Forty Years.

In a statement made public yesterday the Federal Council of Churches presented statistics covering the last forty years in ten-year periods, which showed a consistent decrease in lynchings.

In the period between 1885 and 1894, when the campaign against lynching had its inception, 1,073 negroes and 643 whites were lynched. In the next ten-year period there was a drop of nearly 500, the number of negro victims being 969 and white 270.

From 1905 to 1915 there was another drop to 701, and in the last ten years the total number of victims was 537.

The total for the forty-year period was 4,203, of whom 3,185 were negroes.

Subway Agent Robbed of $615.

Two men, one of them armed, held up Paul De George of 1,133 Intervale Avenue, the Bronx, agent at the Ninety-sixth Street Station of the Lexington Avenue subway, last night, forced him to open the change booth door and got $615. They escaped.

If You Are Thinking of Going to California You Will Want This Book

The Chicago & North Western Ry. has published a new edition of their booklet, "Forty Ways and More to California and the North Coast." It is not a picture book, but tells about variable routes, reduced fares, schedules, etc., and shows with the aid of outline maps the territory you can cover. A copy may be had free of charge by writing P. G. Fitz-Patrick, Gen. Agent, C. & N. W. Ry., 299 Broadway. Phone Worth 2120. —Advt.

PHONE CALL IS CLUE TO RUNAWAY BOYS

Father of One of Bronxville Pair Is Notified They Were Seen in Kenton, Ohio.

TRAILED TO COLUMBUS

Two Who Befriended Them on Road Report Lads Are in Good Spirits —Thought to Be in Cleveland.

Warner Harwood, 15, son of Frank Harwood, advertising director of the American Tobacco Company, and his chum, Webster Cosse, 15, son of Charles Cosse, a decorator, who disappeared from their homes in Bronxville, N. Y., on Friday night a week ago, are believed to have been traced to Cleveland, Ohio. The appearance of the two boys in Kenton, Ohio, was reported by long distance telephone from Kenton to Mr. Cosse's Bronxville home by an attorney giving the name of Rharbacker.

Mr. Rharbacker called Mr. Cosse yesterday afternoon at 5 o'clock and said he was representing a client who wished to know if it were true that the Cosse and Harwood families had offered a reward of $5,000 for the location or return of the two runaway boys. Mr. Cosse was not at home to receive the telephone inquiry, but was answered by his daughter. Miss Cosse communicated with her father in Manhattan, and Mr. Cosse then advised a friend, William Rankin, New York advertising man, of the inquiry.

Mr. Rankin, who has been aiding Mr. Harwood in his search for the runaway boys, notified Mr. Harwood in Columbus, Ohio, of the inquiry from Kenton. Mr. Harwood had traced the son and young Cosse as far as Columbus from Pittsburgh, Pa. He immediately set out for Kenton with an attorney who accompanied him from Columbus.

Signatures Are Compared

The belief that the two boys had really been in Kenton, Ohio, was expressed by Mr. Rankin after he was advised of the telephone inquiry from Attorney Rharbacker. Mr. Rankin said that he and Mr. Harwood had compared the signature, "Frank," on a postcard mailed from Pittsburgh by young Harwood to his father, with the signature of "Frank Robertson," one of two Boy Scouts who were picked up along the highway by F. B. Dunbar of the Hillman Coal and Coke Company, who gave them a lift, bought them their dinner at the Y. M. C. A. and then took them to the Salvation Army Home in Pittsburgh. They signed the Salvation Army register, and the name "Frank" on the register is identical with the signature of "Frank" on the postcard. Both young Harwood and Cosse were wearing the uniforms of Boy Scouts when they disappeared from Bronxville with $40 in cash between them. According to Mr. Dunbar the two lads he befriended were wearing Boy Scout uniforms, and in general answered the descriptions of the missing boys that he had read in the newspapers. Mr. Dunbar's letter to Mr. Harwood follows:

Hillman Coal and Coke Company,
Pittsburgh.

Mr. Frank Harwood, American Tobacco Company, New York City.

Dear Sir: I note that you are looking for your son, and I am enclosing copy of telegram sent you today. From the description given by the newspapers I believe one of these boys to be your son, as he stated to me that they had left their New York home on Friday, and had been down in Virginia. They have Boy Scout uniforms and Boy Scout kits. They were a little fagged out when I picked them up at Jennerstown, Pa.; however, they are in good health and seemed to be enjoying the hike. Your son talked very intelligently on the labor conditions, and I took them down to one of the mines with me. They talked about going on to Chicago and were undecided as to direct them out of Pittsburgh. Instead of doing this, I took them to the Central Y. M. C. A. and gave them a dinner. Later on, arranged to have them go to the new Salvation Army Barracks, where they could get a good room and bed for the night. Thursday they were to leave for Columbus, and on to Chicago. Your son stated that they were going home via Lake Shore route.

The boys seem to have some money, however not very much, but they were in good health, and I feel that the trip will do them good. I gave your son my card and asked him to write to me when he returned home. I did not get the impression that they had not informed their parents of the proposed trip. However, I am sure that you need not worry, as they are able to take care of themselves and were in good spirits.

Yours very truly,
F. B. DUNBAR.

Mr. Harwood arrived in Kenton, Ohio, last night about 10:30 o'clock, on a train on which he continued to Cleveland, after learning that his son and young Cosse had departed from Kenton for the latter city. He informed Ivan Johnson, city editor of The Republican, a Kenton newspaper, whom he had requested to take charge of his son, that he had been informed that the two boys were in custody in Cleveland, and that he was confident there was no mistake in their identity.

"The two boys arrived in Kenton early Sunday morning," explained Mr. Johnson over the long-distance telephone to THE NEW YORK TIMES last night. "They got a lift into town from John Carter, a truck driver. Carter said they answered the descriptions of the runaway boys broadcast through the newspapers, but both youngsters refused to admit that they were the Bronxville boys for whom such a widespread search was being made.

"They went on Sunday night toward Cleveland. They travel at night and sleep in the daytime to escape detection. They didn't seem to be anxious to return home. They told Carter, the truck driver, that they were going to Detroit. They talked of getting employment there. They apparently didn't have much money. But they seemed to be in good health and spirits, according to Carter."

The New York Times regrets the necessity for the omission of 10 columns of advertisements from today's issue.

Advertisements for daily editions must be received before 4 P. M. on day preceding publication.

PERKINS GIRL GETS 5 TO 15 YEAR TERM

Sentenced to Auburn After Judge Denounces Women's Part in Recent Crimes.

WANTS CONNORS PUNISHED

May Be Free in Three Years With Good Behavior—Court Scores New Lawyer.

Dorothy Perkins, slayer of Thomas A. Templeton, a suitor, listened unemotionally yesterday in General Sessions as Judge McIntyre sentenced her to from five to fifteen years in Auburn Prison, but when she had been led back to the detention room in the court, she determined to be avenged for her predicament on "Micky" Connors, ex-convict and married man, whom she blamed as the cause of all her trouble.

She sent for Assistant District Attorney James E. McDonald, who presented the State's evidence against her and told him that she wanted to make a statement to him in the evening. Last night the girl went over her life story for two hours, at the end of which she said:

"I want Micky Connors punished. Why should I let him get away with it? Don't let him, Mr. McDonald, will you?"

The prosecutor said later that the girl had given him much data which, she had promised, would be corroborated by some of her relatives, and he announced that the matter probably would be laid before the Grand Jury in the next few days.

"Get a chair for her if she wants to sit down," the Court directed, when the girl was brought in for sentence. And as Dorothy availed herself of the invitation S. Leighton Frooks, her new lawyer, stepped to her side and moved for a postponement of sentence for ten days.

The girl on her arraignment before Judge McIntyre for a sentence which indicated that she would be released in a little more than three years, or before she is twenty-one years old, showed not the slightest sign of nervousness. She kept her gaze steadily on the Court during his remarks before passing the sentence, in which Judge McIntyre denied the motion of her new counsel for a postponement for ten days. She listened intently as the Judge denounced the part girls and women had played in shootings, hold-ups and blackmail plots in recent years, and only once did she show an inclination to interrupt him. That was when Judge McIntyre said that he had been informed that Dorothy had been a mother. Then she vigorously shook her head in denial.

Retained by Girl's Parents.

"How did you get into this case, anyway?" asked the Court of the lawyer.

Mr. Frooks explained that he had been retained by the girl's parents as counsel in place of Mr. Lash, but Judge McIntyre replied that Mr. Lash had ably defended the girl at her trial, and added: "I doubt whether you could do any better."

"I have read in the newspapers a statement you are supposed to have made regarding my being unfair to this defendant," the Court continued. "I believed that you said that I would proceed against you in the Appellate Division."

Mr. Frooks disclaimed responsibility for a statement. He explained that he desired a postponement of ten days to examine the papers in the case. At this point Judge McIntyre ordered the attendants to take the girl out of the room to the prisoners' pen in the rear, and then, addressing the lawyer, said:

"I wish to say this: That the administration of criminal law in this State is very much disturbed by too much procrastination. In this case as in others, justice should be speedy; delays should not be tolerated. This girl's counsel did his work in a masterly way. I don't feel that your presence in this case would help at all. I am not at all inclined to feel that you were misquoted by the newspapers, for they seldom are, but if you did make that remark you are the first one to have the temerity to say I conducted a trial unfairly.

"This is not a case for notoriety seekers," Judge McIntyre went on. "No one should step into it merely for the publicity they can receive. I owe a very great duty to the comfunity in this case. It is true that it has attracted world-wide attention. Therefore, it should be summarily disposed of. Many women in the last ten years have picked their counties in which to commit their crimes. At one time it was Nassau. Then it was Kings and now it is here in New York. But it's not going to go with me.

Dorothy had been brought back to court at Judge McIntyre's direction, when her new lawyer began: "I do not want to compare this child defendant"—"Stop that!" interrupted the Court, with several raps of his gavel. "I do not want this defendant characterized in any other way but as 'the defendant.'"

The lawyer persisted in drawing a parallel between the civil law and the criminal law in the case of a girl under 21, but was cut short by the Court with the admonition: "Stop that tommyrot!"

Then, addressing the convicted girl, Judge McIntyre said:

"Now, I wish to say that I feel very sorry for you. It is to be regretted that a young woman like you should find herself in the position you occupy today. I do not want to add any anguish to that which you are now suffering. You did a heinous wrong. You have led a very bad life for a young woman."

Dorothy leaned forward as Judge McIntyre continued: "I have many letters concerning you; very few of them seem to sympathize with you. I received a letter this morning from a minister whom you know. He asks me to be very merciful; he does not commend you. He says that you are wayward; that you disregarded the tenets of the religion in which you were born. You would not follow moral teaching. That is borne out to some degree by the evidence.

"You led from a very early life a meretricious relation with a man whom I am told is married. I do not know whether the information imparted to me is correct or not, but I am told that a child in the Keating's house (referring to the home of an aunt of the girl) is your child."

Girl Gasps at Statement.

Dorothy gasped at this statement, and when she began to shake her head in denial the Court said: "Well, if you say that it is not true, I will take your word for it."

"I cannot allow a case of this character to go practically unpunished," Judge McIntyre went on. "Many have, out of humane consideration, asked that I be sympathetic with you. I want to say that you have my sympathy, but I cannot overlook the fact that a serious crime was done.

"You took human life. You cannot give it back. God alone gives it to us. You went to Connecticut and became possessed of a deadly weapon. You brought it within this State. When you were asked what you were doing with it, you said, among other things, that you were 'a yellow-haired bandit.' In addition you said that you carried it because you were going to protect yourself, use it against the wife of Connor.

"Afterward you took it to your home and when there was a mêlée and an altercation occurred in that house you went to the bureau drawer and got it. In the disturbance that occurred you either intended to kill Templeton or your father. You fired the contents of that deadly weapon into Templeton's body, in a vital spot, and he died.

"I feel for you very much. You are a girl, it is true, but women are not exculpated because of their sex," Judge McIntyre continued, directing his gaze to several girls who had managed to get front seats in the spectators' rows. "When a woman is bad she is vicious and worse than a man, many, many times over.

"As I said to your counsel in your absence, there is too much of it. Women seem to feel that they may do that which they please and get away with it. They come in before juries, put their sex in observation and depend on that as a defense.

"The difficulty about the conditions that prevail in this community now is that crime is committed by younger people. The hold-up men run from 18 to 25 years old. In my experience in this court I have had hold-ups where young girls have aided and abetted them. In burglaries they have aided and abetted. The great crime wave has its lodgment among the young. Girls of your years have been guilty many times where men are lured into compromising situations and then blackmailed at the suggestion of their male associates."

Dorothy evidenced even more interest when Judge McIntyre then said:

"If I do not want to be too hard on you, but I have got to punish you, and maybe in the future I will be disposed to help you. You have not had good home influence, that is quite true. The influence, that is quite true. The sentence of the Court is that you be confined in Auburn prison for a minimum of five years and a maximum of fifteen."

DRIVER KILLS TWO IN WEEK.

Truck Chauffeur Loses License and Faces Second Charge.

An unidentified man was knocked down and killed by a motor truck yesterday forenoon at Forsythe and Delancey Streets. When Detective Whelan of the Clinton Street Station arrested the driver, Max Ostrow, 27 years old, of 360 Bristol Street, Brooklyn, on a technical homicide charge, he learned that Ostrow was driving the truck which knocked down and killed four-year-old Perry Goldner in front of his home at 335 Stockton Street, Brooklyn, June 16.

Ostrow, who was awaiting examination in the Brooklyn Homicide Court, under $3,000 bail in connection with that killing, was arraigned before Magistrate Frederick B. House in the Homicide Court. When Detective Whelan told of the two killings in one week, the Court immediately signed an order permanently revoking Ostrow's driver's license, and held him in $15,000 on the second homicide charge, for a hearing June 29.

A youth, believed to have been Louis S. Auerbach of 6,607 109th Street, Richmond Hill, Queens, was killed under the rear wheel of a motor truck last evening, when he was thrown from the bicycle he was riding at Hillside Avenue and 160th Street, Jamaica, after running into a girl standing on the edge of the road waiting for a bus.

George Hagenberger, chauffeur of the truck, of Hicksville, L. I., said the victim, who appeared to be about 19 years old, had ridden around the rear of his truck to the right side and had knocked down the girl in trying to pass between her and the truck.

Lena Payson, 11 years old, of 438 East 119th Street, crossing First Avenue at 119th Street last evening, her hands clasped in those of two school chums, was knocked down and killed by a motor truck. Alexander Herman, 24 years old, driver of the truck, of 254 Broome Street, said the three girls walked in front of his vehicle from behind a surface car.

30 NAMED AS DESPOILERS.

More Accused of Writing on New York Monument at Gettysburg.

Special to The New York Times.

GETTYSBURG, Pa., June 22.—Names of thirty additional men and women will be set forth in informations issued by United States Commissioner R. E. Wible, here this week, charging them with defacing tablets on the battlefield, it was said tonight by James B. Aumen, Assistant Superintendent of the Gettysburg National Park. Of the thirty all but one are alleged to have written their names on the 44th New York monument on Little Round Top, from which twenty-three names were taken and information laid before Commissioner Wible last week.

Some of those in the latest group who are to be charged with despoiling battlefield memorials are said to have signed dates and in some instances, their addresses, on the New York monument. Photographs of the defaced tablets were made today to be used as evidence.

Little Round Top is a favorite stopping point in the tour of the battlefield for visitors, and the 44th New York monument, the loftiest point on the knob, is annually visited by thousands of tourists. Tomorrow it will be closed until after the disposition of the fifty-three pending cases.

Conviction by a Federal jury means a fine of from $10 to $1,000 and a prison sentence at the discretion of the Court.

ARRESTED AS HE COMPLAINS

Youth Charging Fraud Is Seized as Brooklyn Burglar.

Enrico Daita, 19 years old, of 665 Pine Street, Brooklyn, was lodging a fraud charge against Alexander Laight, instructor in a dramatic school at 121 Seventy-second Street, with Assistant District Attorney Alexander Lehman in the Criminal Courts Building yesterday when two detectives walked in and arrested him on suspicion of having committed many burglaries in Brooklyn during the past year.

Detectives Coon and Elder of the Bath Beach Station started on Daita's trail last Saturday after they found an adding machine, a typewriter and other articles, which had been stolen from the home of a man named Howell at Crospy Aven

STOWAWAY HOUND FINDS FREE RIDERS

Odd, Presidente Wilson's Man-Hunting Puppy, Rounds Up 20 on Trip Here.

GORGONZOLA HIS REWARD

Digs Ten Men Out of Coal Bunkers on Promise of Ripe Cheese and Sausage.

Odd, a police puppy owned by Captain Ettore Zar of the Cosulich liner Presidente Wilson, which docked at the foot of Forty-first Street, Brooklyn, early yesterday morning, from Trieste, Naples, Palermo and Lisbon, caught twenty stowaways on the voyage between Trieste and Lisbon, according to the Captain.

The dog, which is less than a year old, was purchased by Captain Zar in Trieste, and underwent a long period of training in hunting stowaways. Old boots and jackets were secreted in out-of-the-way places on steamers, and then the word, "Stivati!" ("Stowaways") was hissed at Odd, just as one would say "Rats!" to a terrier.

Odd would rush after the old boots, and when successful would be rewarded with a slice of sausage or, for an exceptionally brilliant feat, with a piece of Gorgonzola cheese. The puppy found this a deliriously joyous life, and would stand on its hind legs and beg Captain Zar for a hunt, when the training slackened.

After the ship cleared Trieste on June 8, Odd had his first practical experience. Armed with a flash-light, cheese and sausage, Chief Officer Arrigo Gladulich conducted a daily man-hunt in the depths of the Presidente Wilson.

The first two days' hunting netted only one stowaway, who was put ashore at Naples. But during the run from Naples to Palermo seven more were caught in the hold and landed at the latter port.

After clearing Palermo, the Captain thought that no more stowaways would be found, but Mr. Gladulich thought it would do no harm to investigate the bunkers. In three successive drives, Odd dug up three nests of stowaways, who had dug tunnels in the coal, and were seated in the caverns, in constant danger of being crushed or suffocated by a cave-in. In two nests were three men each, and in the other there were four. They had only bread and water as provisions, and seemed glad to be discovered.

This made the Captain angry, so, on sighting the Presidente Wilson's sister ship, the Martha Washington, eastward-bound, outside of Gibraltar, he gave orders for the ten men to be put in a small boat and rowed across to the Martha Washington.

"There was a heavy sea at the time," said the Captain, "though not dangerous, and all the stowaways became seasick as soon as they entered the boat. I launched it as soon as the Martha Washington was sighted, in order to save time and give them a good ride. I don't think they will stow away on my ship again."

After this Captain Zar thought that he was through with stowaways, but another hunt by Odd, who had received a large, ripe portion of Gorgonzola for his efficient work, netted two more, who were landed at Lisbon.

"There may be more on board," said the Captain, "but I doubt it, for we had a hunt every day after leaving Lisbon, and didn't find any others. If there are, the immigration authorities will have to fine my puppy."

Among the passengers on the Presidente Wilson was Frederick Morris Dearing of Columbia, Mo., United States Minister to Portugal, who came home on a short leave of absence to be with his wife, who is to undergo an operation for appendicitis in the near future. Mrs. Dearing came East from Missouri in order to be operated on here.

Mrs. Bertha Getschman of Omaha, a newspaper woman, also returned on the Presidente Wilson. She left immediately for Washington to submit a report on conditions in Central Europe to Senator Borah, Chairman of the Committee on Foreign Relations.

"Conditions in Czechoslovakia are becoming worse day by day," Mrs. Getschman said. "Under the new regime Teutons, that is, Germans and Austrians, are continually subjected to humiliations and impositions. Everything is topsy-turvy, and the Soviet is making rapid progress, even among school children. It is clear to me, after several months of investigation, that the League of Nations is being used merely as an excuse by the big nations to crush out the small ones."

There were 28 first-class passengers on the ship with 108 second class and 236 in the steerage. The officers reported a good crossing, with the exception of the last few days out of New York.

ABSENTEE SOLDIER FINED.

$5 Is Penalty for Failure to Attend National Guard Drill.

Theodore N. Edracski, 18 years old, of Ridgefield, N. J., a private in Company M, 113th Infantry, New Jersey National Guard, who was arrested and jailed in Jersey City Friday night for failure to attend drill regularly, was fined $5 last night following a court-martial held by Captain Arthur M. Esterly in the armory at Jersey City. Edracski did not have the $5, but was released on his promise to pay.

National Guardsmen who fail to attend drills in New Jersey will continue to be arrested, it was announced yesterday, because all companies seek to muster their full strength for the Summer encampment at Sea Girt, beginning July 25.

$16,000 FOR DEATH OF WIFE.

Husband Gets Verdict as Result of Auto Accident.

Harry Boyarsky of 1,506 Boston Road, the Bronx, received a judgment for $16,000 from a jury in the Bronx Supreme Court yesterday, in his suit against Dr. Isadore Appleman and his brother, Morris Appleman, of 1,293 Brook Avenue, the Bronx, who were found responsible for the death of Boyarsky's wife in an automobile accident two and a half years ago.

The jury also found Morris Appleman guilty of perjury, but Justice Wasservogel declared this was not within the jury's province. He instructed Moses Feiensinger, attorney for Boyarsky, to submit the minutes of the case to District Attorney John E. McGeehan for his action.

Goldman Band Delights a Throng.

Despite the threat of rain, the Goldman Band last evening attracted to University Heights a throng of music lovers who applauded an excellent program of which the feature was the music accompanying the procession of Knights in "Parsifal." This was so much to the taste of the audience that the orchestra had to stand up to acknowledge the applause. Several encores resulted.

In the second part the composers, Rimsky-Korsakoff, Leoncavallo and Mascagni, divided the honors, while Walne Kauppi, the gifted cornetist, proved again a favorite.

Mrs. Weller Undergoes Operation.

Mrs. Royal H. Weller, wife of Congressman Weller of the Twenty-first New York District, which includes Washington Heights, was operated upon yesterday for appendicitis at the Post-Graduate Hospital. The operation, which was performed by Dr. John H. Eedman, assisted by Dr. John J. Moorehouse, was pronounced successful. Mrs. Weller was stricken ill last Saturday.

'WHITE'S SCANDALS' ORNATE AND MERRY

Seventh Edition Again a Combination of Elaborate Chorus Effects and Snappy Comedy.

GEORGE WHITE'S SCANDALS, a revue in two acts and twenty-seven scenes. Book by William K. Wells and George White; music by Ray Henderson, and lyrics by B. G. De Sylva and Lew Brown. At the Apollo Theatre.

PRINCIPALS—Tom Patricola, Helen Hudson, Miller and Lyles, Mr. and Mrs. Norman Phillips, Harry Fox, Dooley and Morton, Norman Phillips Jr., Helen Wehrle, McCarthy Sisters, Allen Weaver, Albertina Rasch ballet, Arthur Ball, Helen Morgan and others.

George White last night brought to his Apollo Theatre an ornamental, tuneful and merry revue as the seventh edition of his "Scandals."

Mr. White, in the course of the years, has worked out for himself as definite and individual a pattern as any of the town's makers of revues. Last night he followed the path he took last year in providing a combination of the elaborate costume and chorus effects that have become obligatory with revue producers and the short, snappy and unelaborate comedy methods that Andre Charlot used to such great advantage.

A virtually new batch of principals is provided with this year's edition of the "Scandals." Tom Patricola and Helen Hudson are the only entertainers of note who have been kept on by Mr. White, and they appeared last night to excellent advantage—Mr. Patricola in the heavy clowning and inspired buck and wing dance that he does better than any one else, and Miss Hudson in stately attitudes to tuneful singings.

The most prominent newcomers to the "Scandals" are Harry Fox, Gordon Dooley and Martha Morton, the McCarthy sisters, the Phillips family, the Albertina Rasch dancers and Miller and Lyles—almost all, it will be seen, tried and true performers and almost all, too, capable and to be depended upon for high-class entertainment. Harry Fox, thus, seemed more personable and merry and side-of-the-mouth tuneful than he has been for years. Mr. Dooley and Miss Morton did easily and to a good deal of audience enthusiasm the comedy falls and the rough merriments that are ever expected from them. The McCarthy sisters were whole-heartedly wistful and in excellent popular song voice. The Albertina Rasch dancers, who should scarcely be dismissed in a single sentence, were supremely charming and unmechanically graceful in their dance offerings. The Phillips family contributed a mother and a father who helped much in the evening's entertainment, but a child seemed to one observer to be slightly and strainedly out of place. And Miller and Lyles, remembered from "Runnin' Wild," were very comic in their two appearances.

The comedy sketches, by William K. Wells and Mr. White, were for the most part to the point, with a minimum of scenic investiture and properties, of more or less familiar but always amusing anecdotes. There was, too, a view of Mr. Dooley, as Irving Berlin, sadly singing how alone he was while all the chorus girls in the Apollo Theatre kept twining in and out over his body and at times buried him neath their eager treads. And, late in the second act, there was a hilarious melodramatic scene, as it was done by a Charleston, S. C., stock company that interpreted its play in the spirit of the recent terpsichorean development that was bringing so much honor to its city.

Most of the tunes seemed designed largely to carry the chorus displays, but there were a few—notably, "I Want a Lovable Baby" and "What a World This Would Be"—that seemed to be made of the stuff that will add them to the list of restaurant pests.

The chorus dancings and the manoeuvres that displayed the young women in elaborate costumes or in pleasing lacks thereof, were well conceived and executed. The tempo of the first act last night, was sluggish but it will probably improve with more playing.

Mr. White's new offering, in brief, provides good revue entertainment for the patrons of this newer art of the theatre.

BRADY TRIES IT AGAIN.

Puts 'A Good Bad Woman' Back on the Stage, Saying There Are Worse.

William J. McNally's play, "A Good Bad Woman," which was withdrawn by its producer, William A. Brady, last February after District Attorney Banton had said "In my opinion no deletion or alteration, either in the dialogue or action, can make it morally fit," was revived at the Playhouse last night. Mr. Brady said there had been "some alterations but no modifications," and persons who had seen the first production agreed that the performance was practically unchanged. The house was sold out.

"I felt," said Mr. Brady last night, with reference to the withdrawal last Winter, "that I wasn't dealt with quite fairly on that occasion and, using a prominent official's own expression, 'this play was as baby's milk compared to some of the others that have been permitted to run through the season.' I can't see any reason why I shouldn't produce it. After having seen all the other plays in town, I can't see any reason why any reasonable person would object to this one.

"If it ever comes to the attention of the play jury I want to be present when the wheels go around and have the jury selected from the city directory."

Mr. Brady declined to say whether he would put the play on a second time in the event it was condemned by a play jury.

Assistant District Attorney Ferdinand Pecora said: "If Mr. Brady thinks he is going to get away with anything he is mistaken. If we have reason to believe the law is violated, we will then decide whether to call in the play jury or take summary action."

AURORA SEEN IN FILMS.

Photoplay of the Arctic on View at the Museum of Natural History.

"Kivalina of the Ice Lands," a photoplay dealing with the life of the Eskimos, which was produced by Earl Rossman, a big-game hunter and explorer, was exhibited yesterday afternoon in the American Museum of Natural History. At the showing, besides Mr. Rossman and the scientific staff of the Museum, were Vihjalmur Stefansson, Carl Akeley, sculptor and big-game hunter, and Dr. George Sherwood, director of the Museum.

The most interesting feature of the production to those present was the sequence in natural colors devoted to the aurora borealis, which is said to be the first effort of this type ever made of the Northern Lights. This picture, which will be seen at the Mark Strand next week, depicts the frozen ocean, seals, whales, reindeer, caribou hunts and life in the igloos.

ZIEGFELD PLAYS FOR LONDON

"Kid Boots," With Leslie Henson, and "Louie the 14th" in Fall.

"Louie the 14th" and "Kid Boots" will be produced by Florenz Ziegfeld in London next season. The first presentation will be of "Kid Boots" in October, at the Winter Garden. Leslie Henson, a well-known English comedian, will have the role played here by Eddie Cantor.

The London productions will be staged by Edward Rayce, under the supervision of Mr. Ziegfeld. Mr. Henson will visit America in September, returning with Mr. Cantor, who is now abroad, to study the American production of "Kid Boots."

Leon De Costa Hurt in Cab Crash.

Leon De Costa, author of "Kosher Kitty Kelly," now playing at the Times Square Theatre, received severe cuts and contusions yesterday afternoon, when a cab in which he was riding collided with another cab on Forty-second Street, between Tenth and Eleventh Avenues. The glass in the door and rear window of his cab was broken and a fragment cut a gash in his right arm.

THE SCREEN

By MORDAUNT HALL.

Foolish Crooks.

SMOOTH AS SATIN, with Evelyn Brent, Bruce Gordon, Fred Kelsey, Fred Santleton, Mabel Van Buren, John Gough and others; based on Bayard Veiller's play "The Chatterbox," directed by Ralph Ince; overture, "Merry Wives of Windsor"; diverting numbers with ballet corps and singers; "When the Bugle Calls," with "Roxy's Gang"; Grantland Rice, "Sportlight." At the Capitol.

Several highly imaginative twists of an absurdly impossible character help to stir up some interest in "Smooth as Satin," the present film offering at the Capitol, which is a picturization of Bayard Veiller's play "The Chatterbox." Granted that one is in a charitable mood, this fanciful crook contraption may prove mildly diverting. Possibly it would have made a better farce than a melodrama, as in the narrative weird specimens of humanity hold forth, all of them surprisingly foolish.

Evelyn Brent plays the part of Gertie Jones, who is a maid to a society woman. Gertie poses as a French girl and talks with a winning Parisian accent when in the presence of her employer. She is, however, a member of a band of crooks, the ringleader being Jimmy Hartigan. When Hartigan appears in the social leader's home Gertie reveals herself as a voluble exponent of the most up-to-date New York burglar's slang. She is especially partial to Hartigan and only through his insistence on binding her up does she escape suspicion by the police. Hartigan is arrested and convicted, but prison bars mean little to Gertie and she arranges for Hartigan to escape. There is a wild chase and then their automobile crashes against a tree.

Keepers are out with guns looking for Hartigan, but the old Justice of the Peace, in whose home they take refuge—pretending to be an eloping couple—is only too eager to marry them. While they are preparing for a hasty marital ceremony there comes over the radio news of the convict's escape. It is soon shut off, but in a few moments the prison keepers knock on the door. Hartigan and the girl flee into another room, Gertie declaring that she believes it must be her guardian. They escape through a window and get away in the same car in which the keepers arrived.

Soon Gertie and Hartigan are seen in New York. They have $10,000, and are in constant fear of the police. Opposite them there is a couple who one night knocked on Hartigan's door, explaining that they wanted to enjoy the company of the young people. When they separate for the evening it is disclosed that the benign husband and wife are also two crooks, the woman wearing a gray wig, to make her appear sweet and old. Hartigan, in his apartment, says that the old people would be just the types who would have put away money. The couple on the other side of the hall say the same thing about Hartigan and Gertie.

Then follows the introduction of another burglar, who through some strange reasoning hoped to find something valuable in the Hartigan abode. He is caught and explains that he has turned into a sneak thief after spending years as a fine, live safe-cracker. It strikes Gertie that this is such a terrible comedown in life that she prevails upon Hartigan to reform. They also decide to give their $10,000 to the old folks across the hall for safekeeping. Gertie, who seems to be the only person who occasionally shows some intelligence, discovers later that the dear old couple have left their apartment suddenly. She finds a steamship pamphlet which gives her a clue to where the "nice old people" may have gone.

Quite a lot more happens to Gertie and Hartigan, including a railroad wreck and several tearful titles.

Miss Brent is slender and attractive, and she gives a good account of herself as Gertie. Bruce Gordon is satisfactory as Hartigan.

This film is perhaps another one of those hot-weather entertainments in which the players are doing all the hard work and the audience sits still, keeps cool and does not have to think very hard.

Splendid Fun.

HOW BAXTER BUTTED IN, with Matt Moore, Dorothy Devore, Ward Crane, Wilfred Lucas, Lee Moran, Gleason, Turner Savage, Virginia Marshall, Otis Harlan and others, adapted by Gwen Davis from Harold Titus's novel, "Stuff of Heroes," directed by Charles Reisner; overture, selection from "The Firefly"; John Hammond's organ specialties; Olive Marshall, soprano; "Ask Grandma" an "Our Gang" comedy; Frederic Fradkin's violin solos. At the Piccadilly.

An agreeable comedy, cleverly acted and efficiently assembled, is to be seen this week at the Piccadilly. It is called "How Baxter Butted In" and is said to be based on Harold Titus's novel, "Stuff of Heroes." Certainly it gives Matt Moore plenty of chances to win the audience, as peal after peal of laughter yesterday greeted some of the ludicrous incidents in this pictorial effort. The yarn is just the thing for Mr. Moore, who awakens no end of sympathy as Henry Baxter, the young billing clerk who dreams day and night of being a hero. His bent appears to be largely in the direction of fires where he officiates as the noble rescuer.

This film has been handled with praiseworthy originality, and it bursts with fun when Baxter day dreams in a small restaurant. The inspiration for this special dream is Beulah Dyer, a stenographer in the same office. One sees Baxter, with his luncheon on the arm of a chair, looking fixedly at a cracker floating in a bowl of milk. This dissolves into a raft in midocean, on which one sees Beulah Dyer and the horrible office manager, Walter Higgins.

Baxter has a fight with Higgins and the latter is flung into the sea. Then one perceives a warship plowing its way through the water in their direction, and finally Baxter remembers that he is not eating his lunch. He is a victim of these illusions in the office, the depiction of which is cleverly helped out by the orchestral renditions.

Baxter suggests that the newspaper by which he is employed give monthly hero medals to increase the circulation. Higgins takes credit for the suggestion, and a fire-fighter is the first to win one of the awards.

Of one hero is self-denying creature, as on his mere pittance he provides for his brother's widow and her children. He has to skimp and bring his lunch to the office, but while eating it he often lapses into a dream in which he accomplishes something wonderfully courageous. In the end he is made happy, but not quite as he had anticipated, except so far as winning Beulah.

Mr. Moore is a delight to see, as he so ably expresses the different shades of expression which might come to the countenance of any shy, ambitious young man. He has a knack of getting a great deal out of his eyes, by using them instead of turning his head. Dorothy Devore lends Mr. Moore able support, and Ward Crane is clever as the hard-hearted, scheming Higgins. Otis Harlan is quite sympathetic as Baxter's fat friend.

Here is a comedy which all can enjoy and one which will hold the attention from the introduction to the last fade-out.

THEATRICAL NOTES.

"The right to Love" and "Bachelor's Brides" closed on Saturday night.

"The French Model" will be produced for a special performance at the Cort Theatre next Monday night.

"The Dove" will close Saturday night. It will reopen at the Empire Theatre on Aug. 10.

Billy B. Van has been added to the cast of "Artists and Models," which opens at the Winter Garden tomorrow night.

Aeolian Hall 29 West 42nd Street
Wednesday Evening, June 24th, at 8:30
EVENING MUSICALE
under the direction of
FRANK LA FORGE and ERNESTO BERUMEN
with
THE DUO-ART REPRODUCING PIANO
Admission Without Charge
THE AEOLIAN COMPANY

STEEPLECHASE
CONEY ISLAND—THE FUNNY PLACE
RIDE "THE LIMIT"

Now Open GREATER
LUNA PARK
CONEY ISLAND

WINTER GARDEN 50th TOM'W Ev.
ARTISTS AND MODELS
PARIS EDITION
FIRST MATINEE THURSDAY.

NOW AT THE CASINO 39th St. & B'way, Evenings at 8:15. Matinees Today & Sat.
WILLIE HOWARD
in His Newest Musical Triumph
SKY HIGH

IMPERIAL Th., 45 St., W. of B'y. Evs. 8:30. Matinees Today & Sat. 2:30.
ARTHUR HAMMERSTEIN Presents
THE BIGGEST MUSICAL HIT EVER PRODUCED IN AMERICA
ROSE-MARIE
WITH MARY ELLIS and WM. TEMPEST
SEATS 8 WEEKS IN ADVANCE.

LONGACRE Thea., W. 48th St. Evs. 8:30. Mats. Wed. & Sat., 2:30.
Mercenary Mary
A NEW MUSICAL COMEDY
Theatre Guild by Kaiserhof Inc Co.

COMEDY SENSATION!
THE BRIDE RETIRES!
with LILA LEE. NATIONAL THEA., 41st St., W. of B'way. Evs. 8:30. Mats. TOM'W & SAT.
MISS LEE WILL HOLD RECEPTION AND PRESENT AUTOGRAPHED PHOTOS ON STAGE AT TOMORROW'S MATINEE.

PLAYHOUSE, 48th E. of B'way. Evs. 8:40. Mats. Tomorrow & Sat.
A GOOD BAD WOMAN

JOLSON'S THEA., 59th & 7th Av. Evs. 8:30. Mats. Thurs. & Sat., 2:30.
THE STUDENT PRINCE
IN HEIDELBERG
Symphony Orch. of 40. Singing Chorus of 100. Boic. (Ex'g), $1.10, $1.65, $2.20, $2.75, $3.30.
GOOD SEATS AT BOX OFFICE.

39th St. THEATRE. Evs. 8:30. 698TH Mats. Tom'w & Sat. PERF.
WHITE CARGO with LEON GORDON

48th St. Thea. E. of B'way. Evs. 8:30. Mats. Wed. & Sat., 2:30.
The Newest Mystery Farce
SPOOKS
With BRANT MITCHELL

ELTINGE THEATRE, 236, West of Broadway. Evenings Only at 8:30.
THE FALL GUY
with ERNEST TRUEX

CHANIN'S 46th ST. THEA. Just West of Broadway. Evenings 8:15. MATS. SAT. ONLY
IS ZAT SO?
SEASON'S LAUGH SENSATION!

What Price Glory
PLYMOUTH, 45th, W. of B'y. Mats. Thurs. & Sat.

GORILLA GORILLA GORILLA GORILLA
GORILLA GORILLA GORILLA GORILLA
GORILLA GORILLA GORILLA GORILLA
GORILLA GORILLA GORILLA GORILLA
GORILLA GORILLA GORILLA GORILLA
GORILLA GORILLA GORILLA GORILLA
GORILLA GORILLA Selwyn Th.

NEW YORK'S LEADING THEATRES AND SUCCESSES

NEW AMSTERDAM THEATRE, West 42d St. Erlanger, Dillingham & Ziegfeld, Mgr. Dirs. POP. PRICE MATS. WED. SAT. LATEST, GREATEST, FUNNIEST!
ZIEGFELD FOLLIES
of 1925—Glorifying the American Girl.
WILL ROGERS—W. C. FIELDS

ZIEGFELD COSMOPOLITAN THEATRE, Col. Circle, 59th St. & B'way
LERROL in LOUIE the 14th
Mats. Thurs. & Sat. at HALF PRICE GOOD SEATS Nightly $1 & $2

DOUGLAS FAIRBANKS
DON Q
2nd BIG WEEK
GLOBE BROADWAY AT 46 ST.
Evs. 8:30 — Mats. 2:30. Limited Engagement.

Dir. A. L. Erlanger. GAIETY B'way at 46 St. Evs. at 8:30. Matinees Sat. Only.
TELL ME MORE! Musical Comedy Hit with Lee Mollis
Reserved Balcony Seats, $1, $1.50, $2.00.

THE POOR HENRY MILLER'S NUT With ELLIOTT NUGENT
Thurs., 124 W. 43d St. Mats. Thurs. & Sat.

Eugene O'Neill's Greatest Play
DESIRE UNDER THE ELMS
With WALTER HUSTON.

GEO. M. Cohan Thea., B'way & 43 St. Evs. 8:30. Mats. Wed. & Sat. at 2:30.
8th MONTH
MATINEE TOMORROW
VANDERBILT
MY GIRL
THEA., 48th St., E. of B'way. Evs. 8:30. Matinees WED. and SAT. 2:30.
PHONE BRYANT 0154.

AT YANKEE STADIUM
THIS SATURDAY NIGHT at 8:15
Stupendous Open Air Production of
AIDA
with De MURO & RAPPOLD,
LIA De GRANDE, LAGAROLL, SPESCHENKO and SHIROFF
PASQUALE LA ROTELLA, Conductor
1,000 PEOPLE IN THE CAST
Elephants—Camels—Horses
25,000 Seats $1—15,000 at $1.50
Direction of Salmaggi & Aclerno
SEAT SALE AT MANHATTAN OPERA HOUSE
YANKEE STADIUM OFFICE, 226 W. 42d St.
A. G. SPALDING, 108 NASSAU ST.

COLUMBIA Times Sq. at 47 St. (Tyler Daily. Burlesk. Pop. Prices. 1:15 & 2:30. World's Greatest Colored Show 7-11 with and by HOWARD & BROWN COOK & SMITH
MIDNIGHT SHOW THURSDAY, 11:45 P.M.

MOTION PICTURES.
MARK STRAND
B'way & 47th St.
First National Pictures, Inc. Presents
The Hero of "The Sea Hawk"
MILTON SILLS
In His Latest Picture
"The Making of O'Malley"
with
DOROTHY MacKAILL
MARK STRAND SYMPHONY ORCHESTRA
and an ELABORATE SUMMER PROGRAM
"The Making of O'Malley' is corking good entertainment."
—Dorothy Herzog in Daily Mirror.

MOTION PICTURES.
New York's Refrigerated Cooling Station
STARTING NEXT SUNDAY
RIESENFELD'S CLASSICAL
JAZZ WEEK
NEW YORK WILL HOWL AT
RAY GRIFFITH
in the Paramount
SCREAMER
"PATHS TO PARADISE"
RIVOLI—NOW
BROADWAY & 49th ST.
LOST—A WIFE
with ADOLPH MENJOU
RIESENFELD'S CLASSICAL JAZZ
A PARAMOUNT PICTURE

—LOEW'S—
STATE B'way & 45 St. METROPOLITAN Brooklyn
"ARE PARENTS PEOPLE?"
with MENJOU—BRONSON—VIDOR
AND VAUDEVILLE

CAPITOL B'y. 51 St. EVELYN BRENT in "SMOOTH as SATIN"
NEW COOLING PLANT.
CAPITOL GRAND ORCHESTRA

MOTION PICTURES.
THE Wonder Picture
KIVALINA OF THE ICE LANDS
Two Years in the Making
Produced by Earl Rossman
BEGINNING NEXT SUNDAY
MARK STRAND
B'way at 47 St.

Beggar on Horseback
A Paramount Picture
"BUSINESS IS BUSINESS"
CRITERION—2:40-8:40

LOEW'S LEXINGTON Lex. Ave. at 51 St.
"JUST A WOMAN"
With Conway Tearle, Clair Windsor

RIALTO B'way at 42d St. ZANE GREY'S 'Light of Western Stars'
Jack Holt, Billy Dove, Noah Beery
A Paramount Picture
RIESENFELD'S CLASSICAL JAZZ

MOTION PICTURES.
B. S. MOSS' THEATRES
CAMEO 42d St. & B'way
PETER B. KYNE'S BEAUTY AND THE BAD MAN
B'WAY 53d St. at 6th Av.
COLLEEN MOORE in "The Desert Flower" and World's Best Vaudeville

Place Your Money on These Winners!
Thrilling racing photodrama
"The SPORTING CHANCE"
with DOROTHY PHILLIPS
LOU TELLEGEN & GEORGE FAWCETT
ON THE STAGE
ALL SPORTS CARNIVAL—
A Successful Revue with 20 Colony Artists including LEO DONNELLY.
El Rey Sisters—Helen Grenelle—The Colony Quartette and Will Smith's Eight Dancing Sweethearts
And a Real Horse Race on the Stage
"THE MYSTIC VOICE" Who is it? — What is it?
ADDED ATTRACTION
LARRY SEMON
IN HIS LATEST TWO-REEL COMEDY
"The CLOUD HOPPER"
COLONY B'WAY AT 53d ST.

PICCADILLY BROADWAY at 51st St. NOW SHOWING
ALL COMEDY WEEK
"HOW BAXTER BUTTED IN"
with DOROTHY DEVORE - MATT MOORE and OUR GANG COMEDY
"ASK GRANDMA"
FRADKIN'S PICCADILLY ORCHESTRA
Hammond at the Organ

PLAZA Mad. Ave. at 58th St.
ROBERT KEABLE'S "RECOMPENSE" with MARIE PREVOST, MONTE BLUE

HOTELS AND RESTAURANTS.
WEST SIDE HOTELS
"The Better Way to Live"
SHERMAN SQ. Endicott 9400 B'WAY, 70th to 71st St. Unequalled Food & Rooms Moderate Prices
ST. ANDREW Endicott 4990 73D STREET at B'WAY Leases now being made for Fall occupancy
SAN REMO End. 6700 CENTRAL PK. W. 74 to 75 St. Overlooks Park. Exceptional Suites. ROBT. D. BLACKMAN
ROBERT FULTON End. 5040 Quiet Exclusive Overlooks Park. 355 W. 51st ST. J. WADE McGRATH
PETER STUYVESANT Schuy. 1300 CENTRAL PK. W. Overlooks Park. Fur. or Unfur.
LUCERNE End. 7100 201 WEST 79th ST. Room & Bath $8 & up Suites of 3 Rooms & Bath $8 & 16 Per Day
HAMILTON Endicott 7400 73D STREET East of B'WAY "House of Sunshine" A. G. VELLER
EMERSON Endicott 9467 156 W. 76th STREET European and American Plan H. G. RUDDIN
CAMBRIDGE Endicott 9100 60 W. 96TH ST. Attractive Suites Furnished or Unfurnished W. CHATILLON
GLENDENING Academy 2510 103d Street Just East of B'y "Comfort With Economy"
ALEXANDRIA Riverside 10431 S. L. ROOT, Mgr. 103 St. off B'y Apartments Furnished or Unfurnished
ALAMAC Endicott 5000 BROADWAY AT 81st A CHARMING PLACE for Particular People HARRY LATZ
WILLARD Endicott 9490 76th ST. & West End Av. Room & Bath, $2 & up Suites of 2 Rooms & Bath $5 & 6 Per Day

BEST VALUE IN TOWN
Hotel Gregorian
42 West 35th St.
NEAR 5TH AVE.
14 Story Modern Fireproof Hotel
Every Room Outside With Bath
SUMMER RATES
Large Rooms $17.50 weekly up.
For (2) $24.50. Suites (2) $35.00.

TWELVE EAST 86th STREET
The only HOTEL in New York with your own kitchen facilities
Suites (furnished or unfurnished) for immediate or Oct. 1 occupancy.
Ownership Management I. Fleischmann

HOTEL HARGRAVE
112 West 72nd Street
New York City
200 rooms, all outside, 1-2-3 rooms and baths, $2 to $14 per day. Residential section. Subway, Elevated and bus, 5 minutes to Times Square. Excellent cuisine. American and European Plan. Ownership Management.

Cavanagh's
258-260 WEST 23D ST.
RESTAURANT AND GRILL
Sea Food, Steaks, Chops
BANQUET ROOMS.

HOTELS AND RESTAURANTS.
IN ALL ITS GLORY!
THE PLANTATION
Most Popular After-Theatre Rendezvous
B'WAY, 50th ST.
OPENING TO-NITE
PREMIERE OF "TAN TOWN TOPICS" with
ETHEL WATERS
America's Foremost Colored Comedienne and Negro Beauties
WILL VODERY'S PLANTATION ORCHESTRA
For Reservations—Phone Circle 2536

THE COOLEST ROOF IN TOWN
Beaux-Arts Summer Gardens
60 W. 40th St. Atop Beaux-Arts Building Longacre 7470
THE IDEAL RENDEZVOUS FOR LUNCHEON—DINNER—SUPPER
STARTING THIS EVENING
America's Cherie
MISS FAY MARBE
In New Gowns, Songs and Dances
AT DINNER 7:45 P. M., SUPPER 10:45 P. M.
Continuous Dancing from 7 P. M. to Closing
TABLE D'HOTE DINNER $2.50
6 to 9 P. M. No Cover Charge

Enjoy the Luxurious
HOTEL MARGUERY
At Summer Rates
On the Marguery's register are names distinguished in social and financial circles. These Summer months, during the absence of many of Hotel Marguery's permanent guests, magnificent rooms and suites are available at less than Summer rates for commercial hotel accommodations. The location, on Park Avenue, just north of Grand Central Terminal, is exclusive and convenient. Telephone Vanderbilt 6140. Mr. J. L. Jones, Manager.
270 PARK AVENUE at 47th STREET

44' St. Hotel
Just East of Broadway
New York's Newest Hotel
In the Very Center of Things
350 ROOMS — 350 BATHS
$3,—$4,—$5 Per Day
For Two Persons, $1 Extra
JOHN McGLYNN

HOTEL THERESA
7th AVENUE, 124th to 125th STREETS
Convenient to all parts of the city. Surface cars and 7th Ave. bus at door. Elevated and subway one block distant. Station of N. Y. C. and N. Y., N. H. & H. R. R. near by.
300 OUTSIDE ROOMS—MODERATE RATES—PERMANENT AND TRANSIENT
RESTAURANT AT TOP OF BUILDING
Table d'Hote—A la Carte—Club Breakfast
EXCELLENT GARAGE FACILITIES OPPOSITE
Telephone Morningside 7600 E. F. LEUBE, Manager

HOTEL COMMODORE
SUMMER GARDEN RESTAURANT
Au Boulevard de Paris
LUNCHEON · DINNER
SUPPER
Bernhard Levitow's DANCE Orchestra

Hotel Bretton Hall
BROADWAY
85th to 86th St., N. Y. City
Between Central Park and Riverside Drive
Subway Station at 86th St. Cor.
Elevated Stations—2 Blocks 86th St.
Largest and Most Attractive Midtown Hotel for Transient or Permanent Residence. Convenient to all Shops and Theatres.
Furnished and Unfurnished Suites
1, 2, 3 & 4 Rooms
1 or 2 Baths
May be had on yearly basis at a substantial saving.
Also Single & Double Rooms with Bath $4.00 per day and upwards.
Restaurant of Highest Standard. Service a la Carte.

THE HIGHEST ATTAINMENTS OF CUISINE AND SERVICE ARE YOURS TO ENJOY IN THE COOL AND CHARMING ATMOSPHERE OF RESTAURANT CRILLON
15 EAST 48th STREET
O. J. BAUMGARTEN PRESIDENT AND GENERAL MANAGER

Stratford House
Just East of 5th Avenue
11 E. 32nd St.
A hotel of prestige and quality. Unique in atmosphere. A most desirable location for either permanent or temporary residence. Newly and beautifully decorated. A bathroom with every bedroom. Sitting room adjoining if desired. Tariff from $3 up.
1, 2 and 3 rooms may be leased on yearly basis at a substantial saving.
2 short blocks from Penn. Station
Phone Caledonia 4700

HOTEL NOBLETON
126 West 73d Street
Phone Endicott 4800
FOR those who appreciate the service that a Hotel can offer, with the privacy and restfulness of a charming and homelike apartment, the Nobleton is recommended.
Bus, surface lines and subway one block distant. Close to Central Park and the Drive.
1, 2 and 3 rooms may be leased on yearly basis at a substantial saving.

HOTEL WENTWORTH
59 West 46th Street
A family hotel of distinction and refinement situated in the midtown section. Suites from 2 to 10 rooms available on yearly or season rentals.
Excellent restaurant
A. M. Lynch, Resident Manager
Formerly of the Seymour Hotel
TOLSON OWNERSHIP MANAGEMENT

FOR LEASE
A RESTAURANT
10,000 sq. ft.
IN TIMES SQUARE DISTRICT
OGDEN & CLARKSON CORPORATION
21 East 47th St. Bryant 9620

FINDS WITNESS GONE IN MARKET INQUIRY

Supervisor, Accused of Grafting, Suspended by O'Malley, Magistrate Hears.

ASKS JUSTICE FOR PEDDLER

Learns Pushcart Man Lost Place in Market After Testifying at Hearing.

When Magistrate George W. Simpson resumed yesterday his "John Doe" investigation into graft and oppression in the Department of Public Markets, John M. Kelly, Director of Markets, under questioning by Assistant District Attorney Jacob Gould Schurman Jr., disclosed that Edward Klein, supervisor of the Orchard Street pushcart market, had been suspended from duty last Friday by Commissioner Edwin J. O'Malley. Klein has been implicated in the testimony given by several of the witnesses who hold pushcart permits in the Orchard Street market.

Magistrate Simpson told Director Kelly to have Klein appear before him this morning. Similar orders were issued concerning Supervisors "Nat" Haas, Keogh and Berg, each of whom has been accused by one or more witnesses of having demanded or collected money from them improperly.

While Director Kelly was on the stand both the Magistrate and Mr. Schurman sought to have him "do substantial justice" in the case of David Valinski, a pushcart peddler of 461 Madison Street, but the effort failed, as Kelly insisted that he lacked authority.

Valinski, who has a wife and six young children to support and who testified yesterday that he had just spent his last dime after having given his wife $1.50 of the $1.60 which constituted his sole resources, was excluded from the Orchard Street market after testifying ten days ago that he had paid $25 on demand to Supervisor Klein.

Says Rules Prevent Relief.

"I am sitting here," said Magistrate Simpson, "to do substantial justice to all persons concerned, and I intend to do just that, in so far as I am able. Tell me, Mr. Kelly, why you cannot reinstate this poor man."

"I haven't the power," declared Kelly. "There is a waiting list of seventeen men eager for Valinski's place in the market."

"Oh, yes, I understand there are technical difficulties," said the Magistrate. "But here is a man who never has had a charge preferred against him and who is ousted after testifying at this hearing. Why cannot he be reinstated?"

Kelly insisted that departmental rules of procedure prevented. It had appeared in earlier testimony that Valinski had been doing business under a permit issued in the name of his one-time partner, Kosky, and that Klein had demanded $50 as the price of having a permit issued in Valinski's own name after Kosky had died. It also had appeared that the department had continued to issue the permit in Kosky's name six weeks after that peddler had been dead and buried and that Valinski had not been ousted until after he had disclosed the facts in his evidence against Klein.

"Where is Supervisor Klein?" demanded Magistrate Simpson.

"I do not know; he was suspended last Friday by the Commissioner," Kelly replied.

"After the hearing here?"

"Yes."

It was recalled that Valinski gave his original testimony against Klein a week ago last Friday and that he was immediately "kicked out of the market," as Mr. Schurman characterized the action. Klein's suspension did not come until a full week later, following several supplementary appearances of the peddler on the witness stand.

Didn't Know of Suspension.

The Magistrate asked Kelly if he had not said last week that, regardless of the charges which had been made against Klein, the accused supervisor had been assigned "to inside work" in the office of the department, "so as to insure his availability as a witness whenever he might be wanted in the present inquiry."

Kelly assured the Court that he had no knowledge of Klein's suspension until he had returned to the offices of the Department of Public Markets last Friday and was then told that Klein had been suspended following a conference between Commissioner O'Malley and First Deputy Commissioner Charles Neal Jr. Kelly declared he had been asked at that time by Commissioner O'Malley why he had not suspended Klein and that he had told the Commissioner that he lacked authority to take such action.

Mr. Schurman asked whether Kelly had not told Commissioner O'Malley of his talk last week about holding Klein in an inside office position, so as to have him always available. Kelly admitted that in his talk with the Commissioner he had made no reference to that phase of the matter.

Magistrate Simpson remarked that he had announced last Friday that all persons who had been accused of grafting or of other offenses should attend the Monday session, when they would have an opportunity to reply to such charges, but that Henry Mandelbaum was the only supervisor who had responded in person to the Court's invitation. "I now wish to make official note of that fact for the record," said the Magistrate.

Mandelbaum, who lives at 2,203 Ryer Avenue, the Bronx, was granted, at his own request, the privilege of testifying this morning and of being represented by counsel.

PRESBYTERIANS NAMED TO REPORT ON UNREST

Dr. Erdman Chooses Majority of Commission From the Mildly Conservative Element.

Special to The New York Times.

PHILADELPHIA, June 22.—A commission of fifteen leading Presbyterian ministers and laymen was named today from the office of the General Assembly in this city by the Rev. Dr. Charles R. Erdman, Moderator of the Presbyterian Church, to study the causes of unrest within that denomination.

The commission was authorized by the last meeting of the General Assembly in Columbus in the latter part of May, "to study the present spiritual condition of our Church, and the causes making for unrest, and to report to the next General Assembly to the end that the purity, peace and progress of the Church may be assured."

Philadelphia churchmen were hopeful today of some constructive program from the work of the commission. Some, however, agreed with the Rev. Dr. A. Gordon MacLennan, pastor of Bethany Presbyterian Church, that while the commission might study and investigate, it was without the authority or power actually to do anything that had not already been done by the Judicial Commission of the Church.

No meeting of the commission is expected before Autumn. Its members will hold themselves in readiness to meet at the call of the Chairman, Dr. Henry C. Swearingen, who is in Europe for the Summer.

At the time of the passage of the resolution authorizing the investigation, leaders of the church who have deplored the Fundamentalist-Modernist controversy within that denomination hoped it might thus be ended.

On the commission are only two ultra-conservatives, and only one member whose theology might be construed as liberal. The remainder are representatives of the same platform as Dr. Erdman stands upon, namely, a conservative theology, but one that is not actively hostile to the liberal element within the Presbyterian fold.

The clerical members of the commission are as follows:

The Rev. Dr. Henry C. Swearingen, St. Paul, Chairman; the Rev. Professor Alfred H. Barr, McCormick Theological Seminary, Chicago, Ill.; the Rev. Dr. Hugh T. Kerr, Pittsburgh; the Rev. Dr. Mark A. Matthews, Seattle; the Rev. Dr. Lapsley A. McAfee, Berkeley, Cal.; the Rev. Dr. Harry C. Rogers, Kansas City, Mo.; the Rev. W. O. Thompson, President Ohio State University, Columbus, and the Rev. Dr. Edgar Whitaker Work, recently pastor of the Fourth Presbyterian Church, New York City.

The lay members are: Dr. John M. T. Finney, Baltimore, Vice Chairman; Judge John H. Dewitt of Nashville; Edward Dickinson Duffield, Newark, N. J.; Dr. Cheeseman A. Herrick, Philadelphia; Judge Nelson H. Loomis, Omaha; Judge Nathan G. Moore, Oak Park, Ill.; Dr. Robert E. Speer, Secretary Presbyterian Board of Foreign Missions, New York.

TO HOLD FASHION SHOW.

Garment Retailers Will Display American Dress Mode.

The development of the movement inaugurated last January to coordinate the best in American dress mode will be shown at the Fall Fashion Show of the National Garment Retailers' Association at the Hotel Astor on July 14. It will be the result of the joint efforts of the textile designers, fur dyers and manufacturers, style creators and retailers.

"The impetus given by the Spring Fashion Show in January to this effort by all elements in the women's dress industry to evolve an American dress mode par excellence has been such that we confidently expect the forthcoming exhibition to mark high tide in the record of events of this kind," said Franklin Simon, President of the association.

"The women's ready-to-wear industry had learned that no factor in it can afford to work independently of the other if the perfectability of style is to be hoped for. I believe the models to be exhibited next month will prove this, but I do not mean to say that we have reached our goal and can afford to be entirely satisfied with the results, considerable as they are. In fact, while for the first time in the history of the industry textile designers and manufacturers, dress stylists and retailers are collaborating harmoniously and effectively, I believe that to achieve its ultimate possibilities this collaboration must be reinforced by that of American colorists and artists generally."

NEW YORKER GRAND MASTER

Order Sons of Zion Elect Friedland at Final Session.

In the final session yesterday of the convention of the Order Sons of Zion, which began Saturday, Sol Friedland, a New York lawyer, was elected Grand Master and Jacob Ish-Kishor was re-elected Grand Secretary.

Nathan Chasan, the retiring Grand Master, declined re-election because he has changed his residence to Palestine. The order went on record as opposed to the merging of the two Zionist funds, the Palestine Foundation Fund and the Jewish National Fund, on the ground that it meant the practical submerging of the Jewish National Fund.

The convention concluded last night with a concert in honor of the visiting delegates at which Judge Jacob S. Strahl and Nathan Chasan spoke.

Buyers and manufacturers read these advertisements because of their value as a market index.

BUYERS' WANTS—OFFERINGS TO BUYERS
Telephone LACkawanna 1000

The New York Times exercises care to exclude misleading statements or dishonest offers.

BUYERS' WANTS.
Fifteen cents per word each insertion.

AMERICAN Needlepoint Wanted—0911-0922, all shades. Hirshl & Frechtel, 143 West 37th. Lackawanna 3634.

ARTIFICIAL Silk Wanted—Will buy for cash; 150 Denier "A." Stagg 3621.

BLOOMERS and Middies Wanted—Serges and sateen, large quantities desired. National Knicker Co., 49 West 27th.

BOLIVIAS Wanted—American 16128, shade 688 only. Greenberg-Ludwig, 12 West 27th.

BOLIVIAS Wanted — Needlepoint, lustrous cloth or similar. Libowitz, 5 West 30th.

BROADCLOTH Wanted—Black. Chic Maid Cloak & Suit Co., 44 West 28th. Lackawanna 5084.

CHARMEEN and Bandeen Wanted—F. & H., for cash. D. Schustack, 281 West 36th.

CLOTH Wanted—Leather or rust polaire, Frankenberg, 502 American Woolen or similar. Gramercy 3389. 28 West 23d, 10th floor.

CLOTH Wanted — Open to buy American 11087, plain or boxed; bring samples. Wittenberg-Shimberg, 1,372 Broadway.

CLOTH Wanted—Plaid back, polaire and herringbone, cut polaire and velour; must be cheap, cash. R. & W., 50 West 17th.

CLOTH Wanted—Melrosa, tweed, F. & H., all colors; also F. & H. navy and black charmeen. Regent 3316.

CLOTH Wanted—Jullliards 2002, color 159. Poretz Bros., 120 West 23th.

COATS Wanted—Jobber placing orders on junior coats of the better grade; bring samples. 352 7th Av., 4th floor, rear.

COATS Wanted—Jobber looking at Fall samples, high grade sport coats only. Call all week. Bagedanow, 15 East 30th.

COATS Wanted — Jobbers placing orders, plain and fur-trimmed sport coats. Rosing & Cohen, 1,333 Broadway.

COATS Wanted—Jobber looking at better grade Fall samples. Sidney Cohen, 134 West 34th, fourth floor.

COATS Wanted — Smart miss coats only; sport and dress. Cummings & Chernoff, 150 West 38th.

COATS Wanted—Placing orders snappy sport dress coats all week. J. C. Cohen, 206 Fifth Av.

COATS Wanted—Placing orders on better grade; looking all day. Henry Leavy, 213 West 35th.

COATS Wanted—Placing orders on better grade snappy ladies' styles. 35 West 31st, 11th floor.

COATS Wanted—Placing orders on high-priced coats. Eisenberg, Sommerfield 12 West 32d.

COATS Wanted—Placing orders Fall line infants' silk and cloth. 105 East 29th, 6th floor.

COATS Wanted—Jobber looking at samples Fall children's coats. 712 Broadway, 8d floor.

COATS Wanted—Jobber placing orders on suedes and velour coats. Fair, 116 West 27th.

COATS Wanted—Jobber looking at better coats only. I. D. Karpas, 1,370 Broadway.

COATS Wanted—Placing orders better made and high priced. 165 West 36th, 5th floor.

COATS Wanted—Jobber placing orders on snappy styles. 19 West 22d, 10th floor.

COATS Wanted—Fall samples, high-class only, for cash. Walker 8820.

COATS Wanted—Misses' and juniors'. 262 West 38th St., 8th floor.

CONTRACTORS Wanted — Placing stock orders on small lots of cloth dresses. Gratz & Sherwyn, 27 West 33d.

COTTON Goods Wanted—Cash paid for 64x60, 36-inch white nainsooks. Phone Ashland 4902.

COTTON Goods Wanted—Spot cash, quantity no object. H. M. Knopp, 406 Broadway.

CREPE Wanted—Large quantity tans and grays. Bagedonow, 15 East 30th.

DRESSES Wanted—Large jobber placing stock orders on new Fall models in all materials. Mr. Schwartz, L. Mittelman, 132 West 36th.

DRESSES Wanted—Jobber looking at new Fall dresses, cloths and silks. Call between 9 and 11 all week, sixth floor, 474 7th Av.

DRESSES Wanted—Jobber placing orders on satin and flat crepe dresses for Fall; bring samples. 463 7th Av., 14th floor front.

DRESSES Wanted—Large jobber now placing orders on new silk and cloth Fall styles. Call, with samples, 202 West 36th, 11th floor.

DRESSES Wanted—Looking at Fall silk and cloth dresses; ready to place orders. Call after 11 o'clock, M. Wexler, 132 West 36th.

DRESSES Wanted—Placing orders on new snappy styles, Fall silk dresses; bring samples. 142 West 36th St., 10th floor.

DRESSES Wanted—Jobs silks, any quantity, latest novelties; spot cash. Greenberg, Lackawanna 6431.

DRESSES Wanted—Large jobber working on new Fall dresses; women's and stouts. 3d floor, 149 West 36th.

DRESSES Wanted—Silks and cloth. Fall styles; jobber placing stock orders. 463 7th Av., 3d floor, 7th Av. side.

DRESSES Wanted—Jobber placing orders Fall silk dresses; bring samples all week. 118 West 27th, 9th floor, front.

DRESSES Wanted—Jobber buying popular price Fall dresses, cloths and silks. Eisenstadt-Joseph, 263 West 35th.

DRESSES Wanted—Placing stock orders on H. Gelats, owners and contractors. 1,019,677 LONGVIEW AV., 91, White Plains; Paul Surace against Domenick Romeo, owner and contractor.....$162.00

DRESSES Wanted—Large jobber placing orders on new Fall styles. 247 West 38th, 8th floor. See Mr. Lewis.

DRESSES Wanted—Large jobber now placing orders Fall dresses, all materials. 205 West 39th St., 4th floor.

DRESSES Wanted—Jobber looking at stout dresses in all materials; popular prices. 3d floor, 106 West 32d.

DRESSES Wanted—Placing orders on Fall models all week, between 2-5 P. M. Excelsior, 168 Madison Av.

DRESSES Wanted—Placing orders Fall silk dresses in all materials; mornings only. 242 West 38th, 6th floor.

DRESSES Wanted—Large jobber now placing orders Fall dresses. Call all day 1,570 Broadway, 12th floor.

DRESSES Wanted—Large jobber placing orders, better grade Fall silk dresses. 12th floor, 224 West 35th.

DRESSES Wanted — Placing orders Fall dresses; contractors, bring samples. 12th floor, 142 West 36th.

DRESSES Wanted—Jobber placing orders new Fall styles in silks. Scharfman Bros., 501 7th Av.

DRESSES Wanted—Jobber placing orders fall silks. Call with samples, 1,359 Broadway, 10th floor.

DRESSES Wanted—Jobber looking at cloth and silk dresses better kind. 6th floor, 202 West 35th.

DRESSES Wanted—Jobber placing orders, Fall samples; also pansy shades. 252 West 38th, 5th floor.

DRESSES Wanted—Big jobber looking at Fall sample dresses, cloth, silks. 26 West 32d, 9th floor.

DRESSES Wanted—Jobber buying silk Fall dresses, all week. Nathan L. Cohen Co., 30 East 33d.

DRESSES Wanted—Placing immediate orders on Fall silk dresses. 6th floor, 500 Seventh Av.

DRESSES Wanted—Stouts, cloth and silk. Call with samples. Miller & Schwartz, 104 West 27th.

DRESSES Wanted—Jobs, spot cash; silks, cottons, novelties; any quantity. Longacre 6447.

DRESSES Wanted—Silks and cottons, jobs and regular merchandise. Call all day with samples. Armstrong Garment Co., 134 West 32d.

DRESSES Wanted—Jobber placing orders on Fall samples. Call all week. 5th floor, 24 West 33d.

DRESSES Wanted—Starting, new styles; placing orders. Call all week, Peerless, 463 7th Av.

DRESSES Wanted — Large quantity silks, high shades; spot cash. Pennsylvania 4596.

DRESSES Wanted—Jobber looking at Fall samples silk and cloth. 501 7th Av., 9th floor.

DRESSES Wanted—Jobber placing orders on Fall silk dresses. Argon Dress, 246 West 38th.

DRESSES Wanted—Jobber placing orders on new Fall silk dresses. Philmax, 27 West 23d.

DRESSES Wanted—Placing orders new Fall silk dresses. 256 West 38th, 9th floor.

DRESSES Wanted—Large jobber buying new Fall dresses. Albert, 242 West 36th.

BUYERS' WANTS.
Fifteen cents per word each insertion.

DRESSES Wanted—Large jobber will pay spot cash for jobs, any quantity, foulard, tub, printed crepe, broadcloth, georgette, flat crepe and dresses in novelty and sport materials; also cotton dresses of all descriptions. Samples 9-5 daily, 6th floor, 22 West 33d. Pennsylvania 6330.

DRESSES Wanted—Large jobber looking at samples of colored chiffons, crepe satins and metal lace combinations, party and evening dresses all week; orders placed. 1,359 Broadway, 21st floor.

DRESSES Wanted—Large dress house placing orders on popular-priced and better-grade silk and cloth dresses. Call between 9-11, 4-6, Grand Dress House, 225 West 35th.

DRESSES Wanted—Large jobber placing orders on youthful women's Fall silk and cloth dresses from $6.75 to $13.75. Call all week, 9 to 12. 12th floor, 251 West 36th.

DRESSES Wanted — Jobber placing Fall orders on snappy youthful woman's silk dresses; popular prices; call all day. Edelstein Dress Co., 463 7th Av., 19th floor.

DRESSES Wanted—Jobber placing orders on new Fall styles up to $18.75; all materials. Call all week, 11 to 6, Arthur L. Powell Co., 260 West 38th.

DRESSES Wanted—Jobbers placing Fall orders on snappy, youthful women's silk dresses of better kind. Call after 11 A. M. M. Gordon, 247 West 37th.

DRESSES Wanted—Large jobbers now looking at Fall samples. Good opportunity for right contractors to make proper connections. 3d floor, 235 West 37th.

DRESSES Wanted—Large jobber placing orders on Fall silk and cloth dresses; looking at samples all week, $3.75 to $10.75. 225 West 35th, 11th floor.

DRESSES Wanted—Jobber placing stock orders for Fall; popular price women's silk dresses. Call with samples all week, 240 West 35th, 15th floor.

DRESSES Wanted—Large jobber now looking at better Fall silk samples. Contractors see Mr. Rimler, 7th floor, west elevator, 242 West 36th.

DRESSES Wanted—Large jobber now looking at better Fall samples. Contractors see Mr. Rimler, 7th floor, west elevator, 242 West 36th.

FUR Coats Wanted—Open to buy muskrat coats for cash. 12 West 32d, 7th floor.

FUR Coats Wanted—Better kind, for cash; must be bargains. Call Walker 8820.

FURS Wanted—Caracul and Crimea sets. Hammer, Friedman & Reiss, 142 West 36th.

FURS Wanted—Squirrels, wolves, vicunas; quantity, cash. Louis Magidoff, 123 West 27th.

FURS Wanted—Australian opossum skins, quantities, cash. Globe Coat, 254 West 35th.

FURS Wanted—Mandel collars, sets, coneys, all sizes. Ohringer-Schecter, 261 West 36th.

FURS Wanted—Mandel sets, large quantities. Dolgot Cloak Co., 10 West 33d.

FURS Wanted—New shades, mandel sets. Sack & Fink, 20 West 27th.

FURS Wanted—Pieced, genuine mink. 446 7th Av., 2d floor.

GEORGETTES Wanted—Cheap quality, for cash, in the greige. Haas, 100 8th Av.

HATS Wanted—1,000 dozen ladies' trimmed Summer at a price. Levine Millinery Co., 36 West 32d.

LININGS Wanted—Will pay cash for any quantity for black and gray striped sweatians. 50 West 17th, 11th floor.

MERCHANDISE—Fancy linen store wants linen novelties, luncheon sets, linen handkerchiefs; also laces, suitable fancy linens; all hand made; cash. Box 554, Newark, N. J.

OVERCOATS Wanted—Cheap, up to $10 Cohen Bros., 88 West 21st.

PRINTED Crepe de Chine Wanted—Any quantity; must be cheap. Caledonia 2618.

SILKS Wanted—Printed crepes, 54 and 40 inch; also plain and striped broadcloth; large or small lots; spot cash. Bassen's Textile, 34 East 29th. Madison Square 8357.

SILKS Wanted—Crepe satins, pansy and pencil blue, immediate delivery; also brocaded chiffon velvet. 16th floor, 1,359 Broadway, 36th St. entrance.

SILKS Wanted—Bengalines and failles, large or small lots; spot cash. Bassers Textile, 34 East 29th. Madison Square 8357.

SILKS Wanted—Open to buy quantity cheap silks, plain and fancy, satin-faced cantons; at a price. Dan Miller, 31 West 31st.

SILKS Wanted—Any description, any quantity; spot cash. Lippman, 225 5th Av. Ashland 6226.

SILKS Wanted—Quantity lots of flat crepes and crepe backs satins. Isadore Klein, 510 6th Av.

WOOLENS Wanted—All kinds, any quantity. Woolen Corporation of America, 670 B'way.

SILKS—24-inch purple peau de soie; immediate delivery. Phone Stuyvesant 5195-5196.

SILKS Wanted—Black crepe, seconds, large quantity. R. & R., 35 West 31st.

SUEDES Wanted—Fall shades, must be cheap; quantity spot cash. Rothstein & Nelson, Fitzroy 2400.

SUEDES Wanted—High shades, low price. Sack & Fink, 20 West 27th.

VELVETEEN Wanted—36-inch; call with sample. Simon, Room 1310, 432 4th Av.

VELVETEEN Wanted — Twill back, all widths. 118 West 27th, 1st floor.

VICUNAS, Sets Wanted—M. G. Garment Co., 118 West 22d.

OFFERINGS TO BUYERS.
Fifteen cents per word each insertion.

Men's Wear.

GENUINE Palm Beaches and Summer Clothing—Immediate delivery. J. Levine & Bros., 12 West 27th.

SHOES—Men's white chrome scout; 50 cases must be sold; price $1.10. Z 2465 Times Annex.

OFFERINGS TO BUYERS.

APRONS, large quantity, $2.25 to $6.50 dozen; house dresses $6.50 dozen; bloomers, $1, $1.50, $2.25 dozen; men's and boys' pajamas, smock union suits $3.25 dozen upward; jobs men's, boys', women's bathing suits $4 dozen upward; men's and women's silk hosiery $1.75, $2.25 dozen, and hundreds of other items suitable for bargain basement. S. Kahn & Sons, 909 Broadway.

BATHING SUITS and golf sets, bargain, for cash; immediate delivery. Chelsea Knitting Co., 68 Canal St., opp. 2d Av. "L" station.

BOLIVIA—Velverette, Ormondale, needlepoint 1353, 16126, 16132, 0891, 0856, 1316, 13434, 13436, 13429, 5244, 1023, all shades. Margo Woolen, Lackawanna 5272.

BOLIVIAS—Forstmann's, needlepoint, Kashoretta, Gerona, Parquinas, Robanis, Polustra. Pennsylvania 0731.

BOLIVIAS—16128, 16132, 13515; suedes, 1011, 1018, 15244, 15247, 0891. Capitol Woolen, Lackawanna 0724.

BROADCLOTH—Jullliards 2002, Wyandottes 1138, buckskin colors; reasonable. Lackawanna 4429. Chickering 7852.

CLOTH—Bolivias, suedes, plaids, fur collars, wardrobe trunks, cutting machines, office furniture. Bernstein & Meyers, 10 West 33d.

CLOTH—Velours, Forstmann's, suedes; Fall shades; also twill cords; close out cheap. Pennsylvania 6763.

CLOTH—Checks, plaid, stripes and flannels; reasonable. R. Betensky, 81 Eldridge St.

CLOTHS—Jullliards 2002, 2559, 1018, 1316, 13434, 15244, 13496, 16128, 16132, 13227, 15364, 15140, 21384. Caledonia 5151.

CLOTHS—Jullliards 2002, 2559, 1018, 1316, 13434, 15244, 15496, 16128, 16132, 13227, 15140, 21384. Caledonia 5151.

COATS—175, including silk and cloth dress coats; also sport coats; navy; mannish models; one of the finest lots of merchandise ever offered in job at a sacrifice. Retail Store, Leon's, 43 Division St., N. Y. C.

COATS—Closing out silk bengaline, silk crepe lined, squirrel collars, $10.75; flannels, new styles, silk crepe lined, $5. Roth, Goldberg & Snybecker, 253 West 37th.

COATS—Jobbers attention! 1,000 girl's coats, fur trimmed; wonderful collection, $3; also bolivias, $3.75. National Girls' Coat Co., 29 West 26th.

COATS—Jobbers, attention! 1,000 girls' coats, fur trimmed, wonderful selection, $3. National Girls' Coat Co., Inc., 29 West 26th.

COATS—Positively last call!!! American polaire sport coats, full stripe lined, $3.75. J. G. Ellis, 151 West 26th.

COATS—Velveteen, to close out full line newest shades, at a price. Brodey & Birnbaum, 34 East 30th.

COATS—Closing out stout poiretheens, $10.75; Angoras, $6.50; silks, $18.75. Bernstein, 35 West 31st.

COATS—Sacrificing balance of women's coats, twills and silks. George A. Cohen, 22 West 26th.

COATS—Fall line ready for jobbers; popular prices. Dubsegrain, 13 West 37th.

OFFERINGS TO BUYERS.
Fifteen cents per word each insertion.

COATS—Specially priced for special sale purposes; poiretheen, twillusts, fine suedes, silks, plain and fur trimmed, all desirable models; must clear racks prior to moving to larger quarters. Potter-Schattman, 31 West 31st.

COATS—Closing out potretheen and polaires, $3.75 up. Rinsberg, 35 West 31st.

COTTON Goods—Voiles, domestic and imported, English broadcloths, imported, Himalaya cloth, at close-out prices. Franklin 1124.

COTTON GOODS—40-inch Georgeen voiles, exclusive patterns, large floral designs, 35c. M. Silverman & Son, 126 Madison Av.

COTTON Goods, Broadcloth—Assorted dress colors; 15,000 yards; seconds; cheap. Canal 8279.

COTTON Goods—Organdies and gingahms, sacrifice price. Perfect Dress, 40 West 27th.

DRESSES on the racks at greatly reduced prices; prints 16 to 48; women's and misses' styles; tub silk and sport dresses of every description, botany, challis, voiles; women's styles 36 to 48; misses' plain flowered and fancy voiles; come and take your pick. Weingarten Bros., 145 West 30th.

DRESSES—Special for July sale, striped radiesus, high shades, $2.75; 500 printed crepes, desirable shades and 2,000 tub silks to close out at a price; 8 new flat crepe models for early Fall business; sizes 40-50; all on racks, for immediate delivery, $6.75. A. T. Dress Co., 40 West 27th.

DRESSES—Final clean-up of our Spring and Summer accumulation, preparatory to our moving to new quarters; assortment from $6.75 up net; regular prices from $10.75 to $22.75; large sizes. Princess Dress, 242 West 36th St.

DRESSES—Stripe broadcloths, guaranteed fast colors, $1.50; genuine Galey & Lord radioux chiffons and mopacks for immediate delivery; also stripe tub silks and foulards, $3.25-$3.75. Trussel Dress, 38 West 33d.

DRESSES—Closing out striped tub silks, $2.50-$3.75; printed crepe de chines, $4.75 to $5.75; hand blocked print crepes, $7.75 to $8.75; exceptional bargains. Hirbro Dress Co., 463 7th Av., Arsenal Building.

DRESSES—Jobs of silk stripes, selling out cheap; georgettes and other materials; we also have awning striped crepe de chines and big women's dresses, 40-45. Pauline, 463 7th Av.

DRESSES—All silk, washable stripes, good quality printed crepe de chines, desirable patterns and styles, $6.75; also close outs in flat crepes. Jacob Holzman, 463 7th Av.

DRESSES—10,000 Summer dresses on racks from 85c-$2.50; dilettes voiles, broadcloths, linens, novelties, silks, close out, $2.75-$8.75; wonders. I. C. Dress, 240 West 38th.

DRESSES—Last call!! Summer dresses!! Printed voiles, broadcloths, printed silks, regulars and stouts, $1.75 up; call and you will profit by it. Ritzprice Dress, 117 West 33d.

DRESSES—5,000 cottons of every description, closing out 75 cents up; stouts, regular sizes, novelties, striped, checks, foulards, silks. Progress, 23 West 32d.

DRESSES—Stout; printed voiles, gem voiles, dotted swiss, to close out; assortment of styles and colors. Rivoli Dress Co., 27 West 35th.

DRESSES—Finest variety, striped crepes, tubs, broadcloths, prints, voiles at special reduced prices. Korsons Dress, 38 West 32d.

DRESSES—Will close out for cash, broadcloth, at $1.10; novelty voiles, in extra sizes, at $2.25. 00 West 22d, top floor.

DRESSES—Closing out regardless of cost 5,000 printed crepes, romanaras and sport dresses. Darling, 142 West 24th, 3d floor.

DRESSES—Sports, newest novelty fabrics, valued to $16.75, now $8.75; will pay you see us first. Peerless Dress, 463 7th Av.

DRESSES—Hot weather wonders, prints, $5-$6, cash; closing out $16.75-$10.75 silks for $9.75-$6.75. Frankson, 226 West 37th.

DRESSES—Manufacturer has 200 to close out; voiles, $13.75 and $16.75, at sacrifice. Emporium Dress Co., 261 West 35th.

DRESSES—On hand, beautiful printed silks, $6.75 up; printed voiles in large sizes, $2.50 up. 41 East 28th St., Room 704.

DRESSES—Children's broadcloths, prints, pongette, ginghams, embroidered; close out, $4.50 dozen. Bonnie, 831 5th Av.

DRESSES—Printed crepes, stripes, broadcloths, sports, in women's dresses, ridiculously low priced. Odeon, 147 West 35th.

DRESSES—Wedding, party afternoon and sportswear, better kind, to close out. George Jacobson, 237 West 35th.

DRESSES—10,000 to sacrifice; broadcloth, striped tub silk, flat crepe, printed voile, $1.25 up. Belmore, 39 West 32d.

DRESSES—Sacrificing sports silks, prints, $2.50-$3.75; voiles, $2.25; wonderful values. Caledonia Dress, 241 West 37th.

DRESSES—Stouts; closing out 2,000 printed crepes, 42½-52½; also silks; sacrifice price. Perfect Dress, 40 West 27th.

DRESSES—Imported English broadcloth and silkenette, $1.75. Spero & Kirschner, 1,165 Broadway. Chickering 4273.

DRESSES—10,000 immediate delivery; broadcloth, $1.25; voiles, $1 up; extra sizes, $2.25 up. Levins, 19 West 34th.

DRESSES—Silks, stouts, $2.75; regular, $2.37; guaranteed fast color striped broadcloth, $1.75; guaranteed flock-dot voiles, 97 cents. Olchin, 270 4th Av.

DRESSES—Printed crepes, striped broadcloth and flat crepes, $5-$10 retail sellers; dresses that should not be overlooked. David Lassman, 42 West 33d.

DRESSES—Closing out entire stock ladies' and misses' georgettes flat crepes, satins, formerly $16.75-$32.50. Longacre 5587. 246 West 38th, 6th floor.

DRESSES—Stylish stout voiles, $2.75; all silk stripe broadcloth, $3.75. M. Kirschner & Son, 144 West 37th.

DRESSES, ladies', stouts; sacrificing cottons and silks; 50 per cent. off. Lunan Dress, 24 West 25th.

DRESSES—Printed crepes and stripes, to close out at $2.75 each. Rivolts Dress, 126 West 23d, 1st floor.

DRESSES—Well tailored pongee dresses, ready for delivery, $3.75, regular. Yellin Bros., 45 West 27th.

DRESSES—Children's voile, sizes 2-6 and 8-14, at sacrificing prices. Vinel Infants' Wear, 532 Broadway.

DRESSES—Close out 38-48 flat crepes, prints, $8.75, formerly to $16.75. Schwartz-Shapiro, 270 West 38th.

DRESSES, silks and cottons, of better grade; at close-out prices. Jewell Dress, 148 West 37th.

DRESSES—Tailored; broadcloth, $2.50; tub silk, $3.75; large selection; stouts. Marcus, 261 West 35th.

DRESSES—High class Summer styles to close out below cost. Winthrop 38 Dress, 158 West 29th.

DRESSES—100 flat crepe misses dresses, to close out at $3-$4.50. Loyal Dress House, 118 West 29th.

DRESSES—1,000 Summer dresses, linens, voiles and silk prints to close out. Bluebell, 141 West 36th.

DRESSES—Samples, printed, afternoon and evening, close out. Lindau Costume Co., 25 West 26th.

DRESSES—1,000 on the racks, Summer silks, at sacrifice prices. H. & G. Dress, 10 West 22d.

DRESSES—Beautiful styles, good materials, to close out; very reasonable. Nathanson, 43 West 16th.

DRESSES—Cottons; French voiles for immediate delivery, $3.75. Biltwell Dress, 259 West 38th.

DRESSES—Closing out entire Summer stock; unusual values offered. M. Wexler, 132 West 36th.

DRESSES—Printed crepes, Haas Bros. prints, sizes 40-46, close out. Phil Tiffany, 242 West 36th.

DRESSES—Contractor closing out silk broadcloths and French voiles. Coronett, 28 West 27th.

DRESSES—Prints and flat crepes, small and large sizes, low prices. Rep Dress, 270 West 38th.

DRESSES—Contractor has 1,200 high priced cotton dresses to sacrifice. Gainsboro, 142 West 24th.

DRESSES—Printed silk, $3.75; biggest thing in market. Phillips Manufacturing, 17 West 31st St.

DRESSES—Large sizes, stouts, better kind, tub silks, linens, voiles. Deutsch, 22 West 32d.

DRESSES—Fine lot Summer dresses to close out at sacrifice. Kaibey Mfg. Co., 1,262 Broadway.

DRESSES—1,000 voiles and broadcloth, to close out cheap. Fuld Bros., 1,180 Broadway.

DRESSES—Contractor closing out georgettes, pastel shades. Cantore, 128 West 24th.

DRESSES—Flowered voiles, $2-$3.75; novelty prints, $3.75. Miller & Rirkin, 144 West 37th.

DRESSES—Printed voiles, $2; immediate delivery. Gerson Kaufmann Co., 15 East 32d.

DRESSES—100 printed silks close out at a price, Jawyn, 130 West 32d.

DRESSES—Job lot of cotton, close out. Star, 11th floor, 143 West 30th.

DRESSES—Never undersold. Record breaking low prices. All merchandise advertised on the racks for immediate delivery. 5,000 flock dot, figured voiles, ginghams and chambrays, 75c; printed foulards, striped and plain broadcloth, $1.35; dotted and printed Swisses, voiles, $1.25-$2; 5,000 imported English broadcloths, silkenettes, imported Irish linens, $2; extra size voiles, 44-50, light and dark shades, $2.25-$2.75; Schiffli embroidered laces, $3-$5; dainty georgettes and crepes, $3.75-$4.75; extra size women's satin face cantons, $5.75. Sales during June have been biggest in our history. Largest department stores our biggest customers. Emanuel, 1,261 Broadway.

DRESSES—"The House of Meyer Prince" offers for immediate delivery "stylish stouts" from 42½ to 52½; every size guaranteed to fit; to retail profitably at $5; flowered pongee Rayon, $3.75; beautiful light and dark backgrounds; also for immediate delivery striped and flowered tub silks, flat crepes in high shades, ranging from 16-44, all silk printed crepes, $3.75; striped tub mohaires, $3.50; come up and pick them off the racks. Max Schneck & Bros., 463 7th Av.

DRESSES—"For your July sale." Voiles, $1.25; striped broadcloth, regular $2 values, $1.50; sizes 36-44; also printed voiles, sizes 44-52, $1.50; sizes 16-44, all silk printed crepes, $3.75; striped tub mohaires, $3.50; come up and pick them off the racks. Max Schneck & Bros., 463 7th Av.

DRESSES—"For your July sale." Voiles, $1.25; striped broadcloth, regular $2 values, $1.50; sizes 36-44; also printed voiles, $1.50;

Wholesale Only.

Orders and Reorders Prove It!

THE RIGHT DRESSES RIGHT NOW

ARE **WHITE** AND **FLESH**

CREPE AND **SATIN DRESSES**

TO RETAIL AT

$15.00

Immediate Delivery

M. STERN & Co.

247-263 W. 37th St.

New York City

Wholesale Only

WE HAVE THEM!

On the Racks You Will Find

75 Styles

Beautifully Tailored **DRESSES** DEVELOPED IN

Purple Pansy Crayon Blue and White

To Retail At **$15**

Immediate Delivery.

Charles Hoffman

"MARLBORO DRESSES"

LEFCOURT-MARLBORO BUILDING

1351-1365 Broadway

Wholesale Only

Closing Out PRINTS

CREPE DE CHINES
BORDER PRINT PONGEES
STRIPED CREPE DE CHINES
FLOWERED GEORGETTES
FLAT CREPES—HIGH SHADES
LACE DRESSES

TO RETAIL AT

$5 and $6.95

ADVANCE FASHION MFG. CO., Inc.

141 WEST 36th ST., N. Y. C.

Wholesale Only

Balbriggan **SUITS $5.95**

TO RETAIL AT.....

GREAT EASTERN KNITTING CO.

3 West 29th St.

BUSINESS WORLD

COMMERCIAL PAPER.

Yesterday—4 per cent. for the best names. Saturday—4 per cent. for the best names. The quotations are for six months' paper.

***

Women's Lace Neckwear.

White collars and panels combined in venise, vals and nets figure prominently in the immediate delivery business in women's neckwear. These are used for home trimming of the popular dresses of printed silks. Yokes for entire shoulders of these dresses have also been in demand. Both of these items wholesale at $8 per dozen up. Georgette pleating yard goods are also selling, as well as bandings and edgings. Decidedly novel treatments of the latter have been evolved, giving the effect of butterfly wings, &c., in combination with a wire pleating and printed pattern. Jabots had favor for a while, but manufacturers now find little demand for them.

***

Wide Sheeting Prices Reduced.

Important reductions in wide sheeting, sheet and pillow-case prices became effective yesterday, under date of which new lists covering Pequot wide sheetings, Naumkeag twills and Pequot sheets and pillow cases were sent to the trade by Parker, Wilder & Co. The new price on 10-4 bleached wide sheetings is 58 cents, compared with the last previous price of 65 cents, while 10-4 bleached Naumkeag twills were cut from 70 cents to 63. The basic size of pequot bleached sheets, 81 by 90 inches, was reduced from $18.85 a dozen to $16.75, while the price of bleached pillow cases of the basic size of 42 by 38 inches dropped from $4.32 a dozen to $3.96. Action on other standard lines is looked for in the near future.

***

Ties to Match Silk Dresses.

Silk ties to match the printed silk dresses in vogue are having a good run, according to wholesalers here. These articles are about four to five inches wide and about 58 to 60 inches long. They are worn around the neck, according to the whim of the wearer, either as a four-in-hand or loop. They are available in both solid colors and fancy patterns, with pansy being in particularly good call at present, as it is the shade now so favored in printed silk dresses. The ties wholesale for $8 per dozen.

***

New Reversible Collar.

One of the collar firms here is planning to put a reversible semi-soft collar on the market. The manufacturer said yesterday that he has secured a patent on the collar, which is to be retailed at a popular price. A feature of the collar is that it is smooth on both sides, which are exactly alike so that it may be reversed when soiled. The wearing of the reversed side is aided by the patented arrangement insuring a permanent curve of the top edge of the collar, which also reinforces its body. The article will be made of a good collar cloth, according to the wholesaler, who added that it will be offered in a number of styles.

***

Gray Goods Not So Active.

Gray goods were not so active in this market yesterday as they were in the closing days of last week, but there was a disposition to look on the slowing up of trading as an attempt on the part of buyers to get their second wind. Printcloths still had the preference, and in the business done were sales of 39-inch 80-squares at 12 cents, 39-inch 72-76s at 11 cents, 39-inch 68-72s at 10¾ cents and 38½-inch 64-60s at 9¼ cents. For spot lots of 38½-inch 48-squares 7 cents was paid, and there was also August trading in that construction at 6¾ cents. August sales of 38½-inch 64-60 printcloths were made at 6¾ cents. Sheetings were none too active, but business was done in them on the basis of 7½ cents for 36-inch 5.50s.

***

Twelve Hosiery Colors for Fall.

Twelve colors are featured in the seasonal hosiery card for Fall which was issued yesterday by the Textile Color Card Association in conjunction with the National Association of Hosiery and Underwear Manufacturers. Three of the colors—rosewood, mauve taupe and rose grey—are new. The remainder of the twelve appear on the standard hosiery color card and comprise almond, atmosphere, Aztec, bran, French nude, champagne, gun metal, Piping Rock and moonlight. These neutral tones of tan and gray indicate confidence in the continued popularity of lighter colored hose. The card also lists the six shoe colors for Fall, published last week, and opposite them the corresponding hosiery names.

***

Low-Priced Imported Atomizers.

An importer of novelty goods here is offering French atomizers at wholesale prices that enable them to be retailed at about $1.69 each. The atomizers, used as toilet accessories for spraying perfume, come in an assortment of four sizes and four shapes, ranging up to six inches high. The glass of the atomizer is either transparent or frosted and is decorated with hand-painted floral designs, each of which bears the name of the artist. The atomizer has a gold-plated top, silk cord and rubber bulb. It is said by the importer to represent one of the lowest priced yet attractive and well made atomizers that has ever been imported for this market.

***

Do Novelties Hold a Threat?

Some question has been raised in the local market for specialty gray goods as to just how much the increasing demand for novelties in men's fabric underwear is going to affect the business done in such staple goods as dimities or pajama checks. At present the vogue for colors and unusual weaves has not reached the point where it is seriously threatening sales of underwear made of the staples, and few manufacturers profess to see anything approaching the overshadowing of the best-known types of "athletic" underwear. At the same time the rapidity with which the novelties spoken of are catching on has come as considerable of a surprise to many members of the trade and hold a threat for the future.

***

Say Men's Silk Hose Are Scarce.

Men's silk hosiery of the better kind is beginning to emulate the higher grades of full-fashioned goods for women as to scarcity, according to reports that are now circulating around the local market. Although this was said yesterday to be due in good part to increased consumer buying, which caught many of the stores with insufficient stocks, the fact that production of the goods has been held down has had considerable to do with their increasing paucity. With the wholesale season so far advanced as it is, it is probable that the mills will not go to any great lengths in forcing production. This would mean a continuation through the rest of the Summer of any shortage there is at present.

***

Floor Coverings Trade Is Quiet.

Things are quiet these days in the local market for floor coverings and no great improvement is expected for a while. The present dulness is normal for this time of the year, and with a very large part of their Fall production under order most of the manufacturers are in a comfortable position. Of the leading lines axminster rugs have done best, and a summary of sales of leading houses would probably show the production of these goods for the season very close to being sold up. Velvets have also done well and, despite their higher price, there has been little fault to find with Wiltons. The movement of tapestry rugs has been uneven, it appears, due in good part to the increasing demand on the part of the public for the better qualities of floor coverings.

BUSINESS NOTES.

Bloomingdale Brothers, members of the American Retailers' Association, Inc., 128 to 136 West Thirty-first Street, in order to make it convenient for manufacturers' representatives to see their buyers have established Tuesday and Wednesday of each week as special days when the latter will be seen at that address. This will not interfere with the regular days that have been arranged for receiving salesmen in the sample rooms of the Bloomingdale store.

Wechsler Barber Silk Company, Madison Avenue and Thirty-third Street, are sending out their initial Fall color card. It contains forty shades in the firm's crepe charmant and Kyam crepe.

The partnership of Cohen & Edelman, coats and suits, has been dissolved and the business is now being carried on by Ted Edelman at 134 West Thirty-seventh Street. He will show his new Fall line after July 1.

A. Albert Newhoff, formerly associated with The Gaiety Manufacturing Company, is now in business for himself, producing ladies' and misses' popular priced coats, with offices and showrooms at 455 Seventh Avenue.

Samuel Seamon, well known in the Middle West for the past twenty years, is now affiliated with Kramer Bros. & Scherr, manufacturers of coats and suits, 247 West Thirty-seventh Street, as general representative.

ARRIVAL OF BUYERS

Arriving buyers may register in this column by telephoning LACKawanna 1000.

AKRON—M. O'Neil & Co.; A. B. Jerger, floor coverings, draperies, basement; 1,115 Bway (E. M. Scotman).

ANDERSON, Ind.—Miller-Wohl Co., Inc.; L. Pulvers, smocks, mairnots, bedwarettes, caracule; 206 5th Av.

ASHLAND, Ky.—Lexington Dress Stores; L. Uffner, popular priced new Fall dresses, pansy dresses and close-outs printed crepe, tub silk and cotton dresses; 1,528 Bway (Rice & Well).

ASHTABULA, Ohio—Carlisle Co.; M. F. Allen, ladies' and children's ready-to-wear; 108 Madison Av. (Miss. Reporting Co.); Pennsylvania.

ATLANTA—Chamberlin-Johnson-DuBose Co.; Miss Thompson, infants', children's wear; F. L. Quillian, basement mdse.; 60 W. 35th (Wm. M. Van Buren).

BALTIMORE—New York Ribbon Co.; Israel Massing, stamped goods; McAlpin.

BALTIMORE—O'Neill & Co.; Miss A. Gannon, dresses; 455 7th Av. (C. A. Cook).

BALTIMORE—L. & I. Greenbaum; I. Greenbaum, waists, dress materials; Pennsylvania.

BALTIMORE—United Cloak and Suit Co.; M. D. Brown, ladies' Fall dresses; 1,200 Bway (Goldstein-Brown Co.).

BIRMINGHAM, Ala.—Parisian Co.; J. A. Kinderman, dresses; R. Geller, women's underwear, sweaters, blouses; 115 W. 30th (Weill & Hartman); Pennsylvania.

BOSTON—Chandler & Co.; Mrs. May, women's better gowns; Miss Wortmant, corsets and brassieres; Mrs. A. G. Dana, women's travel and steamer coats; 6 E. 39th, 8th floor.

BOSTON—Meyer Jonasson Co.; Miss H. Lumian, women's popular priced and better silk dresses, balbriggan dresses; Miss H. Tobin, women's silk, cotton dresses; 10 W. 34th (F. S. Farmer).

BOSTON—Wm. Filene's Sons Co.; upstairs—Mrs. Phillips, women's costumes; Miss McHugh, misses' dresses; Miss Morrissey, women's dresses; Mr. Gately, misses' inexpensive dresses; Mr. O'Neil, women's coats; Mr. Hurley, women's inexpensive dresses; Miss Myers, girls', juniors' coats, dresses; Miss O'Brien, women's blouses; Miss Griffin, division manager; Mr. Phipps, hosiery; Mr. Davis, men's specialty clothes; Mr. Bigelo, men's suits; Mr. Goldie, division manager. Basement—Miss McGrail, stouts' cotton and silk dresses; Mr. Tobey, shoes; Mr. Ring, women's, misses' dresses; Mrs. Geary, infants' wear; Mr. Gainsborg, men's trousers; 1,440 Bway.

BOSTON—R. H. White Co.; Miss M. Shane, blouses, sweaters, house dresses; Miss F. Walsh, shirts, bathing suits; C. Kovent, men's clothing; F. R. Nolan, boys' clothing; W. Henchy, millinery; C. Sullivan, glassware; 432 4th Av.

BOSTON—Gilchrist Co., basement—H. Rafeld, dresses and bathing suits; Miss I. Marcus, girls' and junior Summer silk or voile and broadcloth dresses; Miss E. Keltner, jobs samples, seconds underwear and infants' wear; Miss F. Rubin, jobs women's hats; S. Loewenberg, boys' wash pants, low-price shirts, men's Summer clothing; Miss R. Rice, hosiery; 122 W. 31st (American Retailers' Assn.).

BOSTON—Houghton & Dutton; Miss E. Minahan, infants', girls', juniors' wear; Miss L. Amesbury, sale specials, waists, sweaters, bathing suits, skirts; 1,150 Bway (F. Lilienthal & Co.).

BOSTON—Conrad & Co.; Mrs. Messenger, low-priced figured voile and silk mixture dresses for June sales; Miss Scribner, prints and striped wash dresses for June sales; Miss Romanow, low-end nainsook slips; 370 7th Av. (H. C. Lyon).

BOSTON—Jordan Marsh Co.; upstairs—E. J. Daley, inexpensive dresses, house and porch dresses, maids', nurses' uniforms; Miss K. Finn, infants' coats, bonnets, infants' dresses; Miss H. L. Haughey, women's, misses' sport clothes; J. M. Averill, lamps, fireplace goods, high-grade lamps; W. E. Carey, misses' better dresses, misses' high-grade costumes; S. E. Emery, cotton underwear, ladies' French underwear, women's petticoats, silk underwear; J. T. Martin, boys' clothing; H. E. Morgan, ribbons; G. H. Norris, furs; W. Dawson, men's hosiery, men's underwear; W. H. Kerans, silk waists, knit goods; J. A. Manning, woman's shoes; H. C. Darling, black silks, colored silks; C. Hurd, women's hosiery, women's knit silk underwear; F. A. Lunch, wash goods and white goods; D. W. Walsh, sales div. mgr.; M. E. Griffin, men's hosiery, underwear, shirts, gloves, sweaters, canes, umbrellas; basement—Miss M. A. Turner, ribbons; 244 Madison Av., 7th floor.

BOSTON—C. F. Hovey Co.; upstairs—Miss D. Shine, neckwear and leather goods; 244 Madison Av., 7th floor.

BOSTON—Gilchrist Co.; upstairs: Miss H. Wetzel, art goods; C. W. Downes, yard goods; J. S. Kahn, girls' and juniors' wear; Miss DeBoey, dress length tunic prints; 128 W. 31st (American Retailers' Assn.).

BOSTON—Shepard Stores; Miss F. Quinlan, neckwear; 220 5th Av. (F. Atkins).

BOSTON—White & Baer Co.; Miss M. Marder, Fall silk dresses; 25 W. 33d (L. Abramson & Co.).

BOSTON—Superior Millinery Co.; E. P. Cohen, P. M. Ginsburg, millinery; Gregorian.

BOSTON—C. F. Hovey Co.; upstairs—Miss K. Keller, women's skirts, misses' suits, coats, skirts; Miss E. Lerave, women's coats, suits; basement—Anna Golding, waists, sweaters, house dresses, negligees, petticoats, corsets; Mrs. A. Puffer, women's, misses' dresses, coats, suits, skirts; 244 Madison Av., 7th floor.

BRADDOCK, Pa.—Weil's Specialty Shop; L. C. Koch, close-outs printed crepe, cotton dresses, jobs washable broadcloth, silk dresses; 1,528 Bway (Rice & Well).

BRIDGEPORT—D. M. Read Co.; Miss H. L. Spinning, muslin underwear, infants' wear; 215 4th Av. (D. G. Allianc).

BRIDGEPORT—Siskind Co.; A. L. Siskind, merchandise for dollar day specials; 25 W. 33d (L. Abramson & Co.).

BUFFALO—J. N. Adam & Co.; W. E. Dorion, men's clothing; E. Karl, men's shirts and athletic underwear; F. M. Snyder, wash goods; Mrs. D. Kitson, blouses; Miss S. Bergen, infants' wear; 17 E. 39th (Associated D. G. Corp.); 3d floor.

BUFFALO—D. S. Titticklian, Oriental rugs; Breslin.

Continued on Page Twenty-seven.

Wholesale Only

FINAL DISPOSAL of Entire Stock of

SUMMER DRESSES

consisting of

VOILES

PRINTED & PLAIN

—also—

Complete Assortments of

SILK & COTTON COMBINATIONS

$1.50 to $3.00

ISAAC IPP INC.

463-7TH AVE.

New York

Wholesale Only

PRINTS

on the racks for *Immediate Delivery*

To Retail Profitably At

$8.95

Most of them are

WOMEN'S DRESSES

MOHAWK DRESS CO.

237 West 35th St., N. Y.

Wholesale Only.

ALL PARISIAN **DRESSES**

At Special Prices for Immediate Clearance!

WASHABLE STRIPED CREPES
NEW PRINTS

FINE FRENCH VOILES

Lace-Trimmed, Hand-Drawn, All-Over Embroidered.

LIMITED QUANTITY!

Parisian MFG. CO DRESSES

224 W. 35th ST.

Boston Stock Rooms, 115 Chauncey St.

Wholesale Only.

CLOSING OUT Balance of our **FLOWERED VOILES** of a SACRIFICE

Banner Dress

3 West 30th St., N. Y.

Wholesale Only

STUPENDOUS VALUES in Hass Bros. 54 in. Bagdad Border printed Crepe de Chine

DRESSES

Latest Designs and Colorings

Thousands on the racks for immediate delivery

To retail very profitably at.... **10.00**

YANKEE DRESS CO.

940-946 West 35th St., N. Y. City

SAMPLE ROOMS

$3

A DAY and up

Well appointed sample rooms from 90 to 600 sq. ft. in size—suitable for displaying all types of merchandise—one entire floor for concentrated exhibitions.

No charge for Sundays. Rate by month—$50 up. Service included.

Sample Room Division.

Bush Terminal Sales Building

130 West 42d Street, City

Wisconsin 9800.

Wholesale Only.

Just Arrived

yesterday on the Steamship San Lorenzo from Porto Rico a last-minute shipment of

Plain Hand Drawn AND **Entirely Hand Made FRENCH VOILES** AND **PRINTED VOILES**

With Exclusive Storyk Hand-Made Combinations

to Retail at **$5**

IMMEDIATE DELIVERY

Phone Ashland 4660-1-2-3

Storyk Bros

36 EAST 31ST STREET NEW YORK

Wholesale Only.

Exceptional Values in

WOMEN'S DRESSES

Sizes 36-46

with sleeves, man tailored the same as our higher priced line

in

Golding & Haas Bros.

PRINTS

To Retail at

$15

Immediate delivery

S. G. ROBINSON & CO., Inc.

7 West 30th St.

New York

Wholesale Only

BIGGEST VALUES IN TOWN

2000 **SUMMER DRESSES**

3.75 to 5.75

In Printed Voile French Voile Normandy Voile and Linen

PRINTED CREPES

10.75 to 12.75

SIZES 16 to 50

Immediate Delivery

J. T. DUBIN Co.

260 WEST 35th ST.

Wholesale Only.

An Institution In The Dress Industry OVERNIGHT

Climbing to a leading position in a single year

Now Ready *for* FALL

for MANUFACTURER & JOBBER

As usual—we offer the UNUSUAL—in smartly tailored dresses, incorporating the newest patterns, the smartest style ideas, the demanded colors and patterns in silks, woolens and novelties at popular prices.

TO BUILD VOLUME SALES FOR YOU

The line will prove that our pre-eminence in this field is DESERVED

I. MITTELMAN & Co. Inc.

132 West 36th Street, New York

Wholesale Only.

The Impossible Accomplished!

Bigger, Better, Quicker DELIVERIES!

A Message That Will Make the Merchandise Man Act at Once!

Due to our strenuous efforts we were fortunate in securing a big lot of cloth AT A SPECIAL PRICE, which will enable *YOU* to run *SALES* that will set the women in your town talking about *YOUR* STORE.

WE ARE NOW IN A POSITION TO SHIP AT ONCE

100,000 NEW COTTON DRESSES FOR JULY SALES!

Come In and Get Your Share!

Miller Brothers

MANUFACTURERS OF **"Klassie Maid"** DRESSES

225 West 35th Street, N. Y. City

Wholesale Only.

BEAU MONDE *Frocks*

High shade Crepes—Georgette—Printed Crepes & Striped Broadcloths

In White and Wanted Pansy Shades

8.75 to 13.75

Every Frock a Summer Seller!

AND OUR FAMOUS

ANNETTA COTTON DRESSES

Lace Trimmed, Hand Drawn

VOILES

3.75 to 8.75

Also Hand Drawn and Tailored Broadcloths and Linens

470 7th Ave.

New York

Wholesale Only

BUSINESS IS GOOD!

For the man who goes after it business always is good

Made to Retail Profitably at **$15.00**

The best way to go after it is to sell LANDES DRESSES, washable silks, prints, and high shade crepes developed in short and long sleeve effects.

IMMEDIATE DELIVERY

HERMAN LANDES

253-259 West 35th Street

Wholesale Only

STRIPED WASHABLE CREPE

DRESSES

TO RETAIL AT

$12.75

PRINTS

For Immediate Delivery

TO RETAIL AT **$10.00**

PHIL MAX DRESS CO.

27 WEST 33 ST.

Wholesale Only

POPULAR PRICED

Muslin Underwear

GOWNS CHEMISES BLOOMERS STEP-INS PRINCESS SLIPS

BARGAINS AND ASSORTED LOTS FOR BASEMENT BUYERS IN STOCK. IMMEDIATE DELIVERY.

M. M. BERNSTEIN & SONS

524 Broadway, Corner Spring

Phone Canal 8852-8853

Wholesale Only

You Need Them Now!! **White WASHABLE SILK SPORT DRESSES**

PRINTED RADIUMS—STRIPED CREPES—PRINT CREPES

To Retail BELOW **$15** New Styles and Colorings

Delivery at Once

Storch Bros. Inc. Creators of Stylish Dresses

251 West 36th St., *New York City*

Readers are invited to report to The New York Times any questionable advertisement which may have escaped censorship.

Wholesale Only

OUR FALL LINE IS READY

BUT

THE DEMAND FOR OUR

SUMMER DRESSES

IS BIGGER THAN EVER!

PRINTED CREPES

GEORGETTES

FLAT CREPES

LACE DRESSES

WITH SATIN SLIPS

TO RETAIL AT

$10 to $15

Summer Colors—
Pansy, White and
All High Shades

On the Racks
for Immediate
Delivery.

ULLMAN-JESSEL AFFILIATES, INC.
1372 B'WAY
New York

Wholesale Only

FLOWERED VOILES

Striped & Fancy

BROADCLOTH DRESSES

TO RETAIL AT $2.98

IMMEDIATE DELIVERY

NOTE! We have increased our production facilities and are prepared to ship at once. Come in; our racks are full.

MITCHELL & WEBER Inc.
15 East 32 St. N. Y.

Wholesale Only.

PRINTS

DESIRABLE PATTERNS
ON THE RACKS

WOMENS AND MISSES

5.75 8.75 10.75 13.75

ALSO

TUBS AND SPORT SILKS
IN STRIPES AND PLAIN COLORS

JOBS TO CLOSE OUT

I. A. Harris
237 West 35th St.

ARRIVAL OF BUYERS

Arriving Buyers may register in this column by telephoning LACkawanna 1000.

Continued from Page Twenty-six.

CINCINNATI—Rollman & Sons Co.; S. Schiff, jobs, low-priced cotton dresses; 40 W. 32d (Littman & Storch).

CINCINNATI—The Rauh Co.; Joseph L. Rauh, piece goods, pearl buttons; 200 5th Av.; Room 1130.

CLEVELAND—Wm. Taylor Son & Co.; upstairs—Mr. Dorman, white and wash goods; Mrs. Snell, furs; 1,440 B'way, room 910.

CLEVELAND—May Co.; Miss A. Marshall, infants' and children's wear, to six years; D. W. Gray, art goods; 1,115 B'way. (E. M. Sostman).

CLEVELAND — May Co.; upstairs—Mr. Clark, millinery; 1,115 Bway (E. M. Sostman).

CLEVELAND—The O. N. S. Clothing Co. (jobbers); M. E. Freedman, boys' clothing; Pennsylvania.

COLUMBUS—F. & R. Lazarus & Co.; Miss Edwards, misses' dresses, negligees; Mr. Quigley, sale specials, men's furnishings; 1,440 Bway (Assoc. Merchandising Corp.).

COLUMBUS—Bornheim & Cahen; L. Bornheim, ready to wear; 115 W. 30th (Weill & Hartmann).

COVINGTON, Ky.—John R. Coppin Co.; W. C. Rehm, women's hosiery, scarfs, leather & beaded bags, novelties; 115 W. 30th (Weill & Hartmann).

DALLAS—Titche, Goettinger Co.; Mr. Becknell, small wares, accessories; 352 4th Av. (Kirby, Block & Fischer).

DAVENPORT, Iowa—J. H. C. Petersen's Sons Co.; R. A. Mills, coats, suits, waists, dresses, furs, underwear, kimonos, sweaters; 105 Madison Av. (Mdse. Reporting Co.).

DAYTON—Rike-Kumler Co.; J. J. O'Neil, boys' clothing; 1,440 Bway (Assoc. Merchandising Corp.).

DES MOINES—Younker Bros.; N. L. Casaday, ready-to-wear, children's wear, millinery, basement; 115 W. 30th (Weill & Hartmann).

DES MOINES—Miller-Wohl Co., Inc.; S. Miller, muskrat, marmot fur coats; 206 5th Av.

DETROIT—J. L. Hudson Co.; Miss P. Gauss, misses' dresses; L. Baze, men's, boys' furnishings; P. Hysham, dresses, basement; Miss L. Nydick, sale specials, bathing suits, blouse ensembles; 1,440 Bway (Assoc. Merchandising Corp.).

DETROIT—Ernest Kern Co.; C. Taylor, basement coats and dresses; 220 5th Av. (F. Atkins).

DETROIT—Crowley, Milner & Co.; H. P. Quinlan, men's hats, caps; Mrs. B. Bowman, jobs silk dresses, stouts' and regular sizes; 100 W. 32d.

DETROIT—Newcomb, Endicott Co.; Miss A. Grossman, dresses; 115 W. 30th (Weill & Hartmann).

DETROIT—W. H. Bartlett Co.; B. Silverman, dresses; 370 7th Av., Room 305.

DETROIT—O. M. Sidder; D. M. Sidder, women's clothing; Claridge.

DETROIT—Victor's Stores Co.; D. M. Sidder, women's clothing; Claridge.

DETROIT—The S. & S. Co.; D. M. Sidder, women's clothing; Claridge.

DETROIT—N. Glass, ready-to-wear; Claridge.

DETROIT—Baron's, Inc.; J. L. Ludwig, printed crepe and sport dresses; 1,328 Bway. (Rice & Weil).

DETROIT—Rosenberg & Ettlinger; H. Nathan, new models, immediate and early Fall wear; 33 W. 34th (B. Hutner).

EL PASO—Popular D. G. Co.; I. Schwartz, men's clothing; 352 4th Av. (Kirby, Block & Fischer).

ERIE—Trask, Prescott & Richardson Co.; D. R. Jones, women's, misses' coats, suits, dresses, waists, furs; 105 Madison Av. (Mdse, Reporting Co.).

FALL RIVER—R. A. McWhirr Co.; A. Nickerson, silks, dress goods; 315 4th Av. (D. G. Alliance).

FALL RIVER, Mass.—La Mode; Miss L. J. LaPoint, women's, misses' ready-to-wear; Breslin.

GARY, Inc.—Miller-Wohl Co.; M. I. Wohl, fur coats; 206 5th Av.

GRAND RAPIDS—Paul Steketee & Sons; E. G. Geiselman, ready-to-wear, furs; W. R. Hays, notions, laces, toilet goods, jewelry, silverware, stationery; 105 Madison Av. (Mdse. Reporting Co.).

GREENSBURG, Pa.—E. A. Troutman Co.; J. L. Cote Jr., mdse. manager, 115 W. 30th (Weill & Hartmann).

GULFPORT, Miss.—The Bee Hive; I. B. Rau, jobs better dresses; Imperial.

HARTFORD—Brown, Thomson & Co.; H. B. Strong, dress goods, silks, white goods, prints, linens; 159 Madison Av. (Syndicate Trading Co.).

INDIANAPOLIS—Miller-Wohl Co., Inc.; L. Pulwers, marmots, opossums, beaverettes, mandels' caraculs, silver muskrats; 206 5th Av.

IOWA CITY—Miller-Wohl Co., Inc.; A. Kaplan, muskrat, marmot, raccoon coats; 206 5th Av.

JACKSONVILLE—Mark's Sample Shop; H. Mark, coats, suits, dresses, furs; Imperial.

KANSAS CITY—Adler's; Mrs. M. Vincent, dresses; 463 7th Av. (S. M. Goldberg).

LITTLE ROCK—Doyle D. G. Co.; H. J. Lensing, piece goods; 60 Worth (White & Pardee).

LOS ANGELES—Bullock's; Mr. Walker, div. mdse. mgr.; H. D. Holcombe, men's clothing; Mr. Lehman, sport shoes; 1,440 Bway (Assoc. Merchandising Corp.).

LOS ANGELES—May Co.; A. Wentz, laces, neckwear, ribbons, handkerchiefs, gloves, trimmings; Miss R. Friedman, ribbons; 1,115 Bway (E. M. Sostman).

LOS ANGELES—Broadway Dept. Store; Mrs. M. Boles, millinery; 115 W. 30th (Weill & Hartmann).

LOS ANGELES—Pacific Jobbing Co.; Mr. Schwartz, handkerchiefs, vanity cases, skull caps; 1,165 Bway (S. Heller).

LOUISVILLE—Stewart D. G. Co.; Miss S. Stevens, millinery; 17 E. 39th (Associated D. G. Corp.), 3d floor.

LOUISVILLE—J. C. Lewis Co.; Albert F. O'Malley, tub silk striped dresses; 105 Madison Av. (Mdse. Reporting Co.).

LYNN, Mass.—Burrows & Sanborn; Mrs. Wilfore, ready-to-wear; 1,440 Bway (R. J. Cronin, Inc.).

MANSFIELD, Ohio—A. Bein; J. Bein, ready-to-wear; 131 W. 35th (Hoffman & Hartbiay); Breslin.

MIDDLESBORO, Ky.—E. & G. Jobbing Co.; I. Goldman, jobs women's, misses' silk dresses, all materials; 1,225 Bway (Jobbers' Market).

MILWAUKEE—M. Heimann & Co.; J. C. Heimann, millinery; 15 W. 38th (H. Abeles).

MINNEAPOLIS—Powers Merc. Co.; C. L. Coyle, silks, velvets, wool dress goods, linings; 17 E. 30th (Associated D. G. Corp.), 3d floor.

MINNEAPOLIS—Dayton Co.; Mr. Lundgren, div. mdse. mgr.; Miss Lely, millinery; Mrs. Hinchcliff, cloth and fur coats, basement; 1,440 Bway (Assoc. Merchandising Corp.).

NASHVILLE, Tenn.—Hirshberg Bros.; A. Hirshberg, clothing; Pennsylvania.

NEW HAVEN—Sharrenberg & Robinson Co.; J. J. Lynch, domestic, linens, wash goods, cotton goods; 315 4th Av. (D. G. Alliance).

NEW HAVEN—Jongress Woman's Shop; S. Levine, jobs Summer cotton and silk dresses; 23 W. 33d (L. Abramson & Co.).

NEW ORLEANS—Maison Blanche, Ltd.; Miss C. Traphagen, gloves; 112 W. 38th (City Stores Co.), 14th floor.

NEW ORLEANS—D. H. Holmes Co.; L. E. Masson, dress goods, silks, woolens; 15 E. 26th.

NORWICH—Porteous & Mitchell Co.; C. Kellner, upholsteries, carpets, linoleums; 432 4th Av. (D. G. Union).

PAWTUCKET, R. I.—Shartenberg & Robinson Co.; E. F. Radlkil, mdse. mgr.; 315 4th Av. (D. G. Alliance).

PHILADELPHIA—Gimbel Bros. (subway store); Miss R. Phillips, girls' and juniors' dresses for Fall catalogue; Bway and 32d, 9 A. M. (N. Y. Office).

PHILADELPHIA—Lit Bros.; Miss M. Schwartz, house dresses, aprons; 1,201 Bway.

PHILADELPHIA—Blauner's; Mr. Rappaport, dresses; Mr. Rosenbloom, bathing suits; Mr. Soble and Mr. Saltzman, princess slips; Mr. Weinstein, hosiery; 120 W. 32d (A. Fantl).

PHILADELPHIA—Frank & Seder Co.; M. Broids, jobs muslin underwear; 112 W. 38th (National Dept. Stores Inc.); 19th floor.

PHILADELPHIA—Gimbel Bros.; Mrs. Hendon, women's extra size dresses for Fall catalogue; Bway and 32d (N. Y. office).

PHILADELPHIA—Frank & Seder Co.; L. Jonas, infants' wear; 112 W. 38th (National Dept. Stores Inc.); 19th floor.

PHILADELPHIA—Stewart's; Mr. Pollock, better cotton; misses' dresses; Miss Goldman, tunic blouses; 120 W. 32d (A. Fantl).

PHILADELPHIA—Fink Co.; Mr. Kessler, jobs leather handbags; Miss Forman, silk dresses; 112 W. 38th (National Dept. Stores Inc.); 19th floor.

PHILADELPHIA—Goldman & Jaffe; Chas. Goldman, dress goods; 177 Madison Av.

PHILADELPHIA—Pearlberg & Cooper; E. S. Cooper, woolens; 33 W. 34th.

PHILADELPHIA—Zinn Bros.; E. Zinn, piece goods; 19 W. 34th.

PHILADELPHIA—Rose-Brown; R. Rose, suits; Imperial.

PHILADELPHIA—Herbert Kohn, Inc.; Herbert Kohn, bathing suits, beach caps; 33 W. 34th; Room 1002.

PHILADELPHIA—J. J. Goldstein, Inc.; M. A. Cohn dress goods, silks; 33 W. 34th; Room 1002.

PHILADELPHIA—Max Smith & Co.; M. Smith, mohair silks; 1,182 Bway; Room 907.

PHILADELPHIA—Gamson & Co.; Edward Gamson, silks, woolens; 212 5th Av.

PHILADELPHIA—Gross Bros.; S. Gross, W. Gross, piece goods, silk dresses; 2 W. 32d.

PHILADELPHIA—N. Snellenburg & Co.; upstairs and basement, Miss R. Levy, blouses, sports wear, knitted garments; 463 7th Av. (S. M. Goldberg).

PHILADELPHIA—Royal Dress Co.; A. Geller, cotton goods; 220 5th Av.; Room 519.

PHILADELPHIA—M. Norwick & Sons; Chas. E. Norwick woolens, silk, cotton linings, furs; 1,261 Bway.

PHILADELPHIA—Arnson, Wolf & Co.; D. J. Wolf, S. F. Arnson, rugs, mattings; 295 5th Av. (McElroy Co., Inc.); 9th floor.

PHILADELPHIA—L. Wiesen & Co.; H. W. Perlstein, piece goods; 533 7th Av.

PHILADELPHIA—Bonwit Teller & Co.; Miss B. Glazer, coats; Pennsylvania.

PITTSBURGH — Campbell's, Inc.; A. F. Moore, bargain basement women's wear, underwear, lamps, phonographs; 423 4th Av. (D. G. Union).

PITTSBURGH — Kaufmann's Dept. Store; Miss P. Berger, women's dresses; Mrs. L. Durham, misses' dresses; 1,261 Bway.

PITTSBURGH—Campbell's; F. L. Campbell, men's, boys' clothing; 432 4th Av. (D. G. Union).

PITTSBURGH—Boggs & Buhl; Miss K. C. Ludden, millinery; 1,110 Bway.

PITTSBURGH—Horne & Freed; H. L. Freed, juniors', misses' and children's coats, dresses; Pennsylvania.

PITTSFIELD, Mass.—England Bros.; Miss L. Bossidy, jobs children's dresses, rompers, sweaters; 128 W. 31st (American Retailers' Assn.).

PORT HURON, Mich.—Ready Apparel Shoppe; Miss M. Reedy, ready-to-wear; Pennsylvania.

PORTLAND, Me.—Porteous, Mitchell & Braun Co.; A. L. L'Homme, silks, dress goods, wash goods; Miss J. Perrault, muslin underwear; 432 4th Av. (D. G. Union).

PROVIDENCE—Callender, McAuslan & Troup Co.; F. E. Flint, ready-to-wear, waists, furs; 159 Madison Av. (Syndicate Trading Co.).

PROVIDENCE—Callender, McAuslin & Troup Co.; A. Hoelscher, Fall coats; 159 Madison Av. (Syndicate Trading Co.).

PROVIDENCE—Caesar Misch, Inc.; George Walder, general mdse. manager, coats, suits, dresses; 1,170 Bway (W. H. Montgomery).

PROVIDENCE—Outlet Co.; B. Markowitz, boys' clothing, furnishings, headwear; L. Farbstein, shoes; Commodore.

PROVIDENCE—J. Curran, silks, woolens, wash goods; Wolcott.

QUINCY, Ill.—Crooks Millinery Co.; R. E. Crooks, trimmed hats, all prices; Herald Square.

RICHMOND—Cohen Co.; Miss I. Sopphire, underwear; J. H. O'Brien, housefurnishings, china; 23 E. 36th (W. T. Knott).

RICHMOND, Va.—Miller & Rhoads, Inc.; R. B. Underwood, men's furnishing goods; 432 4th Av. (Dry Goods Union).

SAN FRANCISCO—The Emporium; Miss E. Carlson, sport wear; Mr. Sweet, sporting goods, luggage, camp goods; 1,440 Bway (Assoc. Merchandising Corp.).

SAN FRANCISCO—Hale Bros., Inc.; C. Ryan, silk and wool dress goods, linings; Mr. Quick, boys' clothing, hosiery; 50 Union Square, Room 1406.

SAN FRANCISCO—Joseph Magnin Co.; Mrs. J. Mangin, coats, suits, dresses; Pennsylvania.

SAN FRANCISCO—H. Liebes & Co.; Miss A. Adams, dresses; 303 5th Av.

SEATTLE—MacDougall & Southwick Co.; Miss M. Brennan, china, glassware, lamps; 23 E. 26th (W. T. Knott).

SIOUX CITY—Miller-Wohl Co., Inc.; S. Miller, cheap muskrat, marmots, jacyuettes; 206 5th Av.

STEUBENVILLE—The Hub; M. Bayersdorfer, children's clothing, trunks; 131 W. 35th (Hoffman & Hartbiay); Pennsylvania.

ST. LOUIS—Rice-Stix D. G. Co.; O. Wildman, piece goods; W. F. Hammel, trimmings; T. A. Hennigan, representing; B. F. Steed, women's neckwear; 93 Worth.

ST. LOUIS—Rice-Stix D. G. Co.; A. R. Feld, knit neckwear, silks, scarfs, collars; 93 Worth.

ST. LOUIS—Stix, Baer & Fuller; M. Steinfeld, women's Fall sport coats; Mrs. E. Grace, assisting; Miss H. E. Mahoney, misses' Fall coats; L. McAllister, cottons, basement; 455 7th Av. (H. Hirsch).

ST. LOUIS—Famous & Barr Co.; Miss A. Arbogast, art needlework; 1,115 Bway (E. M. Sostman).

ST. LOUIS—Caraflol, Silverman Garment Co.; A. Caraflol, skirtings; 1,140 Bway (I. G. Simon); Pennsylvania.

ST. PAUL—Golden Rule; L. F. Orenstein, drug sundries, toilet articles, stationery; 128 W. 31st (American Retailers' Assn.).

ST. PAUL—Golden Rule; W. Peterson, women's shoes; J. Adler, jobs wash dresses, basement; 128 W. 31st (American Retailers' Assn.).

TERRE HAUTE—Miller-Wohl Co., Inc.; M. J. Wohl, cheap fur coats for August sales; 206 5th Av.

TOLEDO—Lasalle & Koch Co.; C. F. Greene, skirts; Bway and 34th (R. H. Macy Building); 15th floor.

TORRINGTON, Conn.—W. W. Mertz Co.; Mr. Leyman, jobs silk dresses; 19 W. 34th (P. S. Farmer).

WASHINGTON — M. Goldenberg; A. M. Domb, striped crepe-de-chine dresses, printed silk dresses, regular stouts; 8-9 A. M.; Claridge.

WASHINGTON—The Hecht Co.; Miss L. Langenkamp, furs and dresses; 1,150 Bway (P. Lilienthal & Co.).

WASHINGTON—Woodward & Lothrop; Mrs. M. Gantz, women's voile printed georgette and tub silk dresses; Miss M. L. Kerr, millinery; Miss M. P. Hayden, sport wear; women's home frocks, slips; J. W. Gray, shoes; E. W. Revercomb, traveling bags; L. T. Huston, toys, couch hammocks; 370 7th Av., room 1702.

WASHINGTON — Palais Royal; Miss R. Isaacs, neckwear, laces, handkerchiefs; 455 7th Av. (Kresge Dept. Stores, Inc.).

WHEELING, W. Va.—Stone & Thomas Co.; Miss B. M. Ingram, ladies' underwear, laces, trimmings, buttons; 333 7th Av. (J. M. Biggins).

WILKES-BARRE—Justin Bergman; C. Phifferling, general mdse. manager; H. B. Ehrlich, boys' clothing, furnishings, wash suits; 131 W. 35th (Hoffman & Hartbiay).

WILKES-BARRE—Fowler, Dick & Walker; W. P. Moffitt, boys' clothing, shoes, basement mdse.; Pennsylvania.

WORCESTER, Mass.—M. G. Berberian & Co.; M. G. Berberian, men's clothing, hats, furnishings; Breslin.

YORK—Chas. H. Bear & Co.; W. J. Woods, notions, domestics, toilet articles, leather goods, jewelry, stationery; 315 4th Av. (D. G. Alliance).

YORK—P. Wiest's Sons; C. Hoff, ladies' and children's shoes; 370 7th Av. (Wm. Gross & Co.); Pennsylvania.

YOUNGSTOWN—G. M. McKelvey Co.; G. Hayes, boys' clothing; D. Stitzel, domestics, piece goods; R. E. Mater, housefurnishings;

YOUNGSTOWN—Central Store Co.; J. G. Larson, wash goods, silks; McAlpin.

Museum Shows Safety Statue.

The American Museum of Safety, 141 East Twenty-eighth Street, placed on exhibition yesterday a statue by Begni del Piatta which will be presented in replica to the coal mining company, the metal mining company and the quarrying or open pit mining company having the lowest accident rate during the year 1925. The statue portrays a mother and child greeting the father on his safe return from work. Panels in the base depict scenes in mines.

Wholesale Only

CLOSING OUT

5,000

Linen and Broadcloth DRESSES

Also Showing Dresses of
Galey & Lord's
RADIOUX CHIFFON
To Retail at $5.00

Tissue Ginghams & Monte Carlo Flock Dot Voiles
To Retail at $2.95

TREMENDOUS VALUES. MADE CAREFULLY.

HADDAD

28 West 23rd Street, New York.

Wholesale Only

For That Last-Minute Rush

Thousands Ready!

Choicest
PRINTS
Smartest
FLAT CREPES
Tailored Washable
SILKS

to sell fast and to make good money for you, retailing at the favored price of

$15

Pick! We ship
Sell! You profit

Make your selections at once of these summer dresses de luxe.

STURMAN Dress Co., Inc.
134 West 37th St.
New York, N. Y.

Wholesale Only.

"This Is a Pansy Season"

Buy

Genuine Pansy SHADE

from the

Originators and Creators of

PANSY DRESSES

100 Smart Styles to Retail Profitably at $15

Genuine PANSY Dresses
SOLD EXCLUSIVELY BY

PANSY DRESS CO. INC.

35 West 32 St. New York City

STOCKROOMS
New York St. Louis Boston Denver Los Angeles

Wholesale Only

C. H. D. Robbins Co.

(Arsenal Building)
463 7th Ave., at 35th St.

New Smart Dresses
for Women & Misses

VOILES . LINENS
NOVELTY COTTONS

$6.75 to $8.75

Printed Crepes, Georgettes
Crepe de Chines, Tub Silks
and Mello Crepes

White, Navy & Pastel Shades. Plenty of big sizes.

$10.75 to $16.75

Ready for Delivery

QUALITY THRU QUANTITY

Wholesale Only.

PRIOR TO OUR FALL SHOWING
WE ARE

CLOSING OUT

OUR ENTIRE STOCK
OF

Printed Crepe de Chine and Striped Silk DRESSES

TO RETAIL PROFITABLY AT

12.75

150 styles in a full range of sizes and colors. Many new models with a large assortment of dark prints.

PHIL JACK
HYMAN & GOLDSTON
DRESSES
242 West 36th Street, New York

BOSTON OFFICE: 115 CHAUNCEY ST. CHICAGO OFFICE: 204 MEDINAH BLD.

QUALITY THRU QUANTITY

Wholesale Only.

When we started business only FOUR WEEKS ago DRESS BUYERS throughout the country called us insane, impossible and what not, after we told them we were producing $5.00 DRESSES

TO RETAIL AT $2.22

50000 DRESSES

IN FRED BUTTERFIELDS (with Labels)

GENUINE NORMANDY VOILE

ALL BORDERED DESIGNS IN NOVELTY FABRICS

10 STYLES PRICED TO RETAIL AT $2.22

These dresses are all guaranteed washable materials.
A big profit builder for special sales.
Pick them right off the racks.
We'll ship them the same day.

Advise your Resident Buyer to get in touch with us. He will recognize REAL VALUES HERE.

ALHAMBRA DRESS CO. INC.
142 West 36 St., New York

Wholesale Only

THE GREATEST
SILK OFFERINGS
IN THE MARKET

The most wanted Silks, Rayons, and Silk and Cottons, Prints and Stripes. 100,000 yards at extraordinary prices for

Department Stores Sales
HARVESTER MILLS
303 4TH AVE., N. Y.
Phone Gramercy 8104

All advertisements offered for insertion in The New York Times are subject to censorship.

Wholesale Only.

SPORT DRESSES
IN WASHABLE SILKS
SIZES 16 TO 44

Border Print Radiums Printed & Striped Broadcloths — To Retail at $10 to $15 — White & High Shade Dorisoie, Blazer Stripe Crepe de Chine

IMMEDIATE DELIVERY

MING TOY DRESS
254 WEST 35TH STREET

Public Service Corporation of New Jersey

8% Cumulative Preferred Stock

Subsidiaries serve a territory comprising 80% of the population and 90% of the manufacturing industries of New Jersey.

Price to yield 7.05%

Details on request.

Bonbright & Co.

Incorporated

25 Nassau Street New York

Oklahoma Gas and Electric Company

6% Gold Debentures due March 1, 1940

Gross earnings exceed $8,000,000 annually. Balance available for interest on this issue is more than 3.2 times annual requirements.

Price 98½ and interest yielding 6.15%

Send for Descriptive Circular T-578

E. H. Rollins & Sons

Founded 1876

43 Exchange Place, New York

Boston Philadelphia Chicago

Denver San Francisco Los Angeles

Investment Suggestion

WE RECOMMEND

International Paper Company

Refunding Mortgage Sinking Fund 6% Gold Bonds

Due March 1, 1955

Price at the market, to yield about 6.18%

Circular upon request

McDONNELL & Co.

120 BROADWAY NEW YORK

Members New York Stock Exchange

San Francisco

We offer

City of Montreal

5% Coupon Gold Bonds

Due May 1, 1954

Principal and half yearly interest payable in United States Gold Coin

Price 102.32 and Interest Yielding 4.85%

Descriptive Circular on Request

A. E. AMES & CO.

Limited

11 Wall Street, New York

INVESTMENT SECURITIES

Established 1889

Head Office: Union Bank Bldg., Toronto

London, Eng. Montreal Victoria, B. C.

North Carolina Public Service Co., Inc.

7% Cumulative Preferred Stock

Dividends exempt from Normal Federal Income Tax

A subsidiary of General Gas & Electric Corporation operating in Greensboro, High Point and other growing industrial centers of North Carolina.

Company has shown a steady increase in both gross and net earnings for the past fifteen years.

Price per share 95½ & accrued dividend Yielding 7.35%

Complete descriptive circular will be mailed upon request.

PYNCHON & CO.

Members New York Stock Exchange

111 Broadway New York

Uptown Office: 43rd St. & Madison Ave

CHICAGO MILWAUKEE

LONDON LIVERPOOL

FINANCIAL MARKETS

Some Stocks Advance, Others Decline—Call Money 4½, Francs Fall Again.

Yesterday was mostly characterized by a series of meaningless movements on the principal markets; the speculators might have been merely stirring in their sleep, so entirely devoid of purpose or intelligence were the variations of prices. The Stock Exchange presented advances of 1 to 4 points and declines of 1 to 4 points. None of them had any relation to one another or to the general situation; the majority of shares unconnected with the speculative "pools" moved very little, but their trend was fractionally downward. The grain market paid as little attention to published facts as did the Stock Exchange; the early decline of 3 to 4½ cents in wheat and corn, partly recovered later, was apparently as much a response to the talk of restricting permissible scope of speculation as it was to balancing probabilities between "black rust" and "good growing weather."

In the absence of anything else to assign as an actual cause, the stock market made much of a rise in the call-money rate to 4½ per cent., the highest in three weeks. Some advance is altogether usual at this time, when the banks begin to prepare for the large semi-annual payments at the opening of July. There was no such rise a year ago, but the speculative markets were then at a low level of activity. At the end of June in 1923, however, the rate got up to 6 per cent., and it reached 6½ even in so unemotional a year as 1922. But it did not then in any way foreshadow the general money situation, nor did the advance of yesterday. If it were imagined to have done so, then the day's advance of the Fourth Liberty 4¼ per cents. above their previous high record price would be hard to understand.

As a matter of fact, all real indications of the money outlook—the rate at which the Treasury's short-term debt is extended, the price commanded by all high-grade securities, the Federal Reserve ratio, and the quotations for long-dated loans on the money market itself—have pointed to continued and probably increasing ease. We hear less nowadays than we used to hear of the certainty that such low rates and high bank reserves must infallibly cause wild inflation. But even the most obstinate prophets grow weary of prophesying when their predictions fail to materialize in a succession of dates that had been confidently fixed beforehand. Both prices of goods and character of general business have now moved for so long a time without reference to the supposed opportunities of "inflation" that even the banking community, which was shaking its head doubtfully last Autumn and in 1923, is talking mostly about the evidences of "stability."

French exchange was the one market which moved emphatically yesterday. It was weak again and, although the decline was no greater than that of several other days in the fortnight past, the market attracted attention because it went for the first time below the year's previous low level, reached in the "Paris crisis" of June 5. Yesterday's price was in fact the lowest since March 15 last year, only a week after the break to 3% cents which startled the Poincaré Government into its 20 per cent. increase of taxes and its $100,000,000 protective New York credit. Possibly Caillaux does not like to use that credit while it is doubtful whether speculators are the force behind the present weakness; possibly he is only "trying out" the market; possibly he disapproves of the whole plan of artificial intervention.

Whichever the cause, the effect is unfortunate, because Paris got it into its head last year that the "Morgan credit" was invincible. The whole experiment reminds one again of our own similar experience in 1895, when every one believed in the London credit, set up in behalf of our Government so long as it was used to protect the exchange market, and when every one was therefore most badly impressed when the time came that the credit no longer protected. Sterling continued around what may perhaps be called its "stabilized price" yesterday. Italian exchange declined with francs, but did not reach its low level of last Friday.

MONEY.

MONDAY, JUNE 22, 1925.

Heavy calling with country banks, causing deep cut into supply, sent Stock Exchange call loan rate to 4½ per cent., highest since June 1. About $25,000,000 was believed to have been withdrawn, and when late in the afternoon a demand for approximately $10,000,000 was made at lending table and it could not be supplied at the quotation of 3¾ per cent. ruling at that period, successive bids of 4 and 4¼ per cent. brought local banks in with their offerings. Renewals were arranged at 3¾. Time money, while dull, was firm with nothing going under 4 per cent., and this was mostly for renewals. Business money markets, however, remained quiet and unchanged in discount.

Call Loans.

Renewals.	High.	Low.	Last	Last Asked.	Friday's Asked.
3¾	4½	3¾	4½	3¾	2

Time Loans.

	Monday.	Saturday.
Sixty-ninety days	3¾@4	3¾@4
Four, five and six months	3¾@4	3¾@4

Commercial Paper.

Best names, 4 to 6 months 4
Other names, 4 to 6 months 4¼ 4¼

Rediscount Rate, Reserve Bank.

Rate on all classes of rediscountable paper, 3½ per cent. Rate fixed Feb. 27, when it was advanced from 3 per cent., which had been in effect since Aug. 8, 1924.

Bankers' Acceptances.

Call loans against acceptances 3¼
Prime bankers' acceptances, eligible for purchase or rediscount by Federal Reserve Banks. Rates quoted are for discount at purchase:

	Bid.	Asked.
30 days	3¼	3¼
60 days	3¼	3¼
90 days	3¼	3¼
Four months	3¼	3¼
Six months	3¼	3¼
Non-member and private bankers, 60-90 days	3¼	3¼

London Market.

Money in London ½ up at 3¾ per cent.; short bills ⅛ up at 4 7/16@4½ per cent.; three months' bills ⅛ up at 4 11/16@4¾ per cent.

Gold bullion unchanged at 84s 11¼d. Bank of England sold gold bars valued at £22,000, destination unknown.

Clearing House Exchanges.

Exchange of checks at the New York Clearing House, $491,000,000; balances, $96,000,000; Federal Reserve credit balance, $91,000,000; exchanges this day a year ago, $415,000,000.

SILVER BULLION.

Bar silver in London ¼ up at 32d per ounce; New York price ½c up at 69¾c.

Range for 1925:

	Highest.	Lowest.
London	32¾d Jan. 12	31¼d Apr. 24
New York	69¾c Jan. 12	66⅛c Apr. 13

Range for 1924:

London	58¼d Oct. 8	31¼d Dec. 29
New York	72⅛c Oct. 6	59½c Jan. 11

NEW YORK STOCK EXCHANGE TRANSACTIONS

MONDAY, JUNE 22, 1925.

Day's Sales.	Saturday.	Friday.	A Year Ago.	Two Years Ago.	Year to Date.	Same Period 1924.	Same Period 1923.	Same Period 1922.	Same Period 1921.
1,103,365	611,800	1,372,882	626,057	665,625	197,262,375	110,894,168	127,088,496	135,245,943	90,779,606

1925 High.	1925 Low.	Sales.	Stock and Dividend Rate.	First.	High.	Low.	Last.	Net Ch'ge.	Closing Bid.	Closing Ask.
75¾	62	1,000	Abitibi Power & Paper (4)	68	68	67	67	-2½	66½	67
16½	13	100	Advance Rumely	14	14	14	14	-1	13½	14
12¾	9¾	700	Ahumada Lead (†)	10¾	10¾	10¾	10¾		10¾	10¾
111½	96¾	600	Air Reduction (4)	101	101	100¾	100¾	-1¼	100¾	101
15¾	10	6,000	Ajax Rubber	15⅝	15¾	14¾	14⅝	-⅛	14½	14¾
95¾	80	2,500	Allied Chem.& Dye (4)	90¾	91½	90¾	90¾		90	90¾
120	117	100	Allied Chem. & Dye pf. (7)	119¾	119¾	119¾	119¾		119¾	120
86¼	71½	700	Allis-Chalmers Mfg. (6)	81⅜	81⅜	81¼	81¼		81	81¼
21¾	13½	1,000	Am. Agricultural Chem.	15⅜	15⅜	15¼	15¼	-⅜	15	15⅜
69¾	49¾	1,100	Am. Agricul. Chem. pf.	51⅞	51¾	50¾	50¾	-⅞	50¾	51¼
68¾	53¾	100	Am. Bank Note pf. (3)	57¾	57¾	57¾	57¾	-1	53¾	
43	36¾	500	Am. Beet Sugar (4)	42	42	41½	41½		41	42
54¾	29¾	8,600	Am. Bosch Magneto	37	37¾	35	35¾	-1	35	35¾
194	135¾	16,100	Am. Can (†7)	185	187	184¼	185	-1	184¾	185¼
121½	115	200	Am. Can pf. (7)	119¼	119¾	119¼	119¼	-½	119	120
111¾	97½	300	Am. Car & Foundry (6)	102¾	102¾	101¾	101¾	-1	101	102
34¾	26¾	400	Am. Chain, Class A (2)	29¾	29¾	29¾	29¾	+¾	23½	25¾
62	37	800	Am. Chicle	51½	51½	51	51¾		51¾	52¼
6¾	5¼	200	Am. Drug. Syndicate (60c)	5¾	5¾	5¾	5¾		5¾	6
166	125	100	Am. Express (8)	139¾	139¾	139¾	139¾	-½	136	137
47	27¾	4,700	Am. & Foreign Power	44¾	45	42	42	-2¾	41	42¼
94	67	500	Am. & For. Power pf. (7)	91¾	91¾	91	91	-1	91	91½
78¾	59	500	Am. Hide & Leather pf.	71¾	72	71¾	72		71¾	72¾
115	83	2,700	Am. Ice (7)	111	112	109	109	-1	108	110½
41	32½	200	Am. International	33½	33¾	33¼	33¾	-¼	33¼	34
14	11¼	1,200	Am. La.F. Fire Engine (1)	12¾	12⅝	12½	12½	-¼	12¼	12¾
72¾	61	100	Am. Linseed pf. (8)	70	70	70	70	-1	69½	70
144½	104¼	3,300	Am. Locomotive (†12)	117¾	117¾	114	114½	-3¾	113¾	114
53¾	45¾	400	Am. Metal (3)	48	48	47¾	48	-¼	47¾	48
105	89¾	100	Am. Radiator (4)	96¾	96½	96¼	96¼	-¾	95¾	96
76	45	100	Am. Republics	68	68	68	68	-2	67	70
59¼	36¾	500	Am. Safety Razor (3)	58⅜	58⅜	57	57	-1	56	58
14¾	9¼	900	Am. Ship & Commerce	8¾	8¾	8¼	8¼	-¼	8¼	8¾
106¾	90¾	3,800	Am. Smelting & Ref. (6)	104	104½	103¾	103¾	-¾	103	103½
110¾	105¾	100	Am. Smelting & Ref. pf. (7)	110	110	110	110	+¼	100½	110½
40	37¾	1,600	Am. Steel Foundries (3)	38¾	38½	38¾	38¼	+¼	36¾	38¾
53¾	45¾	5,400	Am. Sugar Refining	63¾	66¾	64¾	65	+¾	64¾	65
101¾	91	200	Am. Sugar Refining pf. (7)	96	98	96	98	+2	97½	98
24¾	6	100	Am. Sumatra Tobacco	8¾	8¾	8¾	8¾		8¾	8¾
144¾	130¾	1,900	Am. Tel. & Tel. (9)	142	142	141¾	142		141½	142
96¾	85	600	Am. Tobacco (7)	95	95¾	95	95¾		95¼	96
96¾	84¼	1,300	Am. Tobacco, Class B (7)	94¾	95	94¾	95		94½	95
108	104¾	100	Am. Tobacco pf. (6)	107	107	107	107		106½	108
125	108	200	Am. Typefounders (6)	122	123	122	123	+1	41	123½
68	34¾	2,200	Am. Water W. & E. (1.20)	66	66¼	65¾	66	-½	65¼	66
108	95¾	100	Am. W. W. & E. part. pf.(6)	107¼	107¾	107¼	107¾	+¼	106½	107¾
64¾	34¾	3,200	Am. Woolen	35¾	35¾	35½	35¾	-¼	35¼	35¾
96¾	69½	100	Am. Woolen pf. (7)	78¾	78¾	78¾	78¾		78	79
12¾	7	400	Am. Zinc, L. & S.	8¾	8¾	8¾	8¾		8¾	8¾
30	24¾	200	Am. Zinc, L. & S. pf.	28¾	28¾	28¾	28¾		28	29¼
48	35¼	1,400	Anaconda Copper (3)	39¾	39¾	38¾	39	-¼	38¾	39
96	90¾	300	Armour & Co. pf. Del. (7)	97¼	97¾	96¾	96¾	-1½	96¾	97
24	20	19,800	Arm. & Co. of Ill. Cl.A (2)	23¾	24	23¼	23½	-½	23¾	23¾
54½	50¼	1,000	Associated Dry Goods (2½)	51	51	50¾	51		50	51¼
41¾	22	1,000	Associated Oil (2)	39¾	39¾	39¾	39¾	-¼	39¾	40
127½	116¾	3,100	Atch., Top. & S. F. (7)	117¾	118	117	117¾	-¼	117	117¾
97¾	92½	500	Atch. Top. & S. F. pf. (5)	97	97¼	96¾	96¾	-¼	96¾	96¾
166	147¾	2,600	Atlantic Coast Line (†8)	160¼	160¼	158¾	157¾	-2	157	159
52	20	3,200	Atlantic, Gulf & West I.	50¾	52	50¼	51	-¼	50¾	51
49¾	31	800	Atlantic, Gulf & W. I. pf.	49	49¾	48	48		48	49
117¾	96¼	600	Atlantic Refining	114	114	113¾	113¾	-1¼	113¾	114
53¾	45	100	Atlas Powder (4)	49	49	49	49	+1	47½	49
32½	23¼	100	Austin-Nichols	24¾	24¾	24¾	24¾	-¼	24	25
93	87¾	200	Austin-Nichols pf. (7)	91	91	91	91	+1	90	92
146	107	6,000	Baldwin Locomotive (7)	111¾	111¾	110¼	110½	-¾	110¼	110¾
84¾	71	1,400	Baltimore & Ohio (3)	77¾	78¼	76¾	77¼	-¼	76¾	77
63¾	42¾	100	Baltimore & Ohio pf. (4)	64¾	64¾	64¾	64¾	-¾	64¾	64¾
42¾	35¼	200	Bangor & Aroostook (3)	38	38	38	38		35	
94½	89	100	Bangor & Aroostook pf. (7)	89	89	89	89	-¼	89	89¾
42¾	21	1,600	Barnsdall, Class A	25¾	25¾	25	25	-¾	25	27¾
16¼	9¾	200	Barnsdall, Class B	19¾	19¾	19¾	19¾	-¼	19	20
68	34¾	200	Bayuk Cigars	43¾	43¾	43¾	43¾	-1¼	41¾	43
74¾	60	300	Beech-Nut Packing (2.40)	67¾	67¾	67¾	67¾	-1¼	67	69
53¾	37	3,000	Bethlehem Steel	38¾	38¾	38	38¾	-¼	38¼	38¾
116¾	109	100	Bethlehem Steel pf. (8)	111¾	111¾	111¼	111½	-¼	111¼	112
4¼		400	Booth Fisheries	4½	4½	4½	4½		4½	4¾
83¾	53¾	5,300	Briggs Manufacturing (3½)	41	41¾	41	41¼	-¼	41	41¾
140¾	120¾	100	Brooklyn Edison (8)	135	135	135	135	-1¾	134¾	135
55¾	35¾	6,700	Brooklyn-Manhat. Transit	53¾	53¾	52½	52¾	-1	52¾	53¾
91¾	76¼	1,200	Brooklyn Union Gas (4)	88¾	88¾	87¾	87¾	-⅞	87¾	88
100¾	64¾	800	Brown Shoe (4)	92¾	96¾	92¾	93¾	-1½	91	93¼
49¾	24¾	400	Brunswick-Balke-C. (3.60)	25¾	25¾	25¾	25¾	-¾	25	25¾
97¾	93¾	100	Burns Brothers pf. (7)	95	95	95	95	-1	95	96
42	36¾	500	Burns Bros., Class B (2)	27¾	28¼	27½	28¼	+¾	25¾	26¾
97	75	100	Burroughs Add. Mach. (3)	79¾	79¾	79½	79½	-1	80	80
18¾	14¾	300	Bush Terminal	18	18	17¾	17¾	-¼	17	17¾
89¾	80	200	Bush Term. deb. (7), ex d.	88¾	88¾	88	88	-¼	87	88
6¾	4¼	100	Butte Copper & Zinc (50c).	5¾	5¾	5¼	5¼	-¼	5¼	5¾
24¾	9¾	1,400	Butte & Superior (1)	12¾	12¾	12	12	-¾	12	12¾
2¾	1¾	300	Caddo Cent. Oil & Ref.	¾	¾	¾	¾		¾	1
115	100½	800	California Packing (6)	114¾	115	114	114	-¾	113¾	114
32¾	23¾	1,500	California Petroleum (1¾)	29¾	29¾	29	29	-¼	29	29¼
4¾	2½	200	Callahan Zinc & Lead	2¾	2¾	2¾	2¾		2¾	2¾
58	48	1,500	Calumet & Arizona (†2½)	49	50¾	48	50	+1	49½	49¾
18¾	13½	400	Calumet & Hecla (50c)	14¼	14¼	14¼	14¼	-¼	14	14¼
59	56	10	Canada South. (3), odd lot	58	58	58	58		57	140¾
152¾	136¾	300	Canadian Pacific (10)	140¾	140¾	140¾	140¾	-1	140	140¾
21¾	14¾	800	Central Leather Co.	17¾	18¾	17¾	17¾	-⅜	17¾	18
68	49¾	800	Central Leather Co. pf.	58¾	60¾	58¾	60¾	+2¾	58¾	60
98¾	85¾	100	Century Ribbon Mills pf. (7)	95¼	95¼	95¼	95¼		94½	95
56¾	43¾	700	Cerro de Pasco Copper (4)	52	52	51¾	51¾	-¾	51¾	52
51¾	40¾	1,200	Certain-Teed Prod. (4)	47¾	47¾	46¾	47¾		47¾	47¾
97¾	89½	100	Certain-Teed Pr. 1st pf.(7)	97¾	97¾	97¾	97¾	+4½	97¾	90
90	80¾	100	Certain-Teed Pr. 2d pf.(7)	86	86	86	86	+4		90
39¾	25½	1,700	Chandler Motor (3)	36¾	36¾	35	35	-2½	35	38
99¾	89¾	1,300	Chesapeake & Ohio (4)	94¾	96¾	94¾	96¾	+2	93¾	94¼
10¾	8¾	600	Chicago & Alton	5	5	4¾	4¾	-¼	4¾	5
19¾	8¾	600	Chicago & Alton pf.	8¾	8¾	8¾	8¾		8	8¾
57¼	40	100	Chicago & East.Illinois pf.	44¾	44¾	44¾	44¾		44	45
15	9	1,100	Chicago Great Western	11¾	12¼	11¾	11¾	-¼	11¾	12
32¾	19¼	1,100	Chicago Great West. pf.	26¼	26¾	25	25¾	-¾	24¾	25¾
16¾	2¾	4,300	Chicago Mil. & St. Paul	8¾	8¾	8¼	8¼	-¼	8¼	8¾
25¾	7	2,900	Chi. Mil. & St. Paul pf.	15¾	16¼	15¾	15¾	-¾	15¾	15¾
75¾	47¼	6,700	Chicago & Northwest. (4)	60¾	60¾	59¾	59¾	-¾	59¾	60
117	101¾	300	Chicago & Northw. pf. (7)	106¾	106¾	106¾	106¾	-¾	106¾	108¾
98¾	80¾	300	Chicago Pneu. Tool (5)	91	91	90¾	90¾	-1½	90½	92
54¾	40¾	1,900	Chi., R. I. & Pacific	44¾	44¾	44	44	-¾	43¾	44
39¾	40¾	900	Childs Company (12.40)	57¾	57¾	57¾	57¾	-1	56	57¾
34¾	30¾	1,000	Chile Copper (2½)	33⅜	33¾	33⅜	33¾	-¼	33¾	34
122¾	80	400	Coca-Cola (7)	117½	118	117¾	118		117½	118
101¾	99	100	Coca-Cola pf. (7)	100¾	100¾	100¾	100¾	-¼	99	100¾
48¼	32¾	3,700	Colorado Fuel & Iron	41½	42	39¾	39¾	-1¾	39¾	40
69¾	45¾	2,600	Colum. Gas & Elec. (2.60)	64⅜	64⅞	64¼	64¼	-⅜	64¼	64¾
45¾	45	400	Columbian Carbon (4)	40¾	40¾	40¾	40¾	-¼	40¾	55
67	50	100	Commercial Inv. Tr. (2½)	64	64	64	64	-3	61	69
43¾	25	600	Congoleum-Nairn (3)	25¾	25¾	25¾	25¾	-½	25¾	26¼
44¾	26¼	2,100	Consolidated Cigar	39¾	39¾	38¾	39	-¾	38¾	39
89¼	74¼	3,600	Consolidated Gas (5)	87¾	87¾	86¾	86¾	-¾	86¼	86¾
5¾	2¾	900	Consolidated Textile	3	3	3	3		2¾	
77¾	65¼	1,100	Continental Can	63¾	64¾	63¾	64½	+¾	64	64¼
120½	103	900	Continental Insurance (6)	116¾	116¾	115	115	-¾	114¼	115½
11¾	8¼	3,700	Continental Motors (80c).	10¾	10¾	10¾	10½		10¾	10¾
41¾	32¾	2,200	Corn Products Refin. (2)	34¼	34½	34¼	34¼		34	34½
125¼	118¼	100	Corn Prod. Refin. pf. (7)	125¾	125¾	125¾	125¾	-⅝	124	127
79¾	64¼	1,000	Crucible Steel (4)	66¼	66¼	65¾	66	-¼	65¾	66
14¾	10¾	2,200	Cuba Cane Sugar	12¾	12¾	12¼	12¼	-¼	12¼	12¾
62¾	47¾	3,700	Cuba Cane Sugar pf.	53¾	54¾	53¼	53¾	-¾	53	53¾
33½	27	1,800	Cuban Amer. Sugar (3).	29¾	29½	29	29		29	29½
6¾	4	100	Cuban Dominican Sugar	4½	4½	4½	4½		4½	4¾
44¾	30	100	Cuban Domin. Sugar pf.	32	32	32	32	-1	31	34
104¾	85¾	1,900	Cudahy Packing (7)	103¼	104¾	102¾	102¾	-1½	100	103¾
59	50	200	Cuyamel Fruit (4)	55	55¾	55	55¼		55	55¾
7¾	1⅞	300	Daniel Boone Woolen Mills	2	2	2	2		2	2¼
49¾	27¾	300	Davison Chemical	35½	35½	34⅝	34¾	-½	34¼	34¾
98	82¼	100	Deere & Co. pf. (5)	98	98	98	96	+2	96	100
155	133¾	100	Delaware & Hudson (9)	146	146	146	146		146	147¾
147¾	125	500	Del., Lack. & West. (†7)	143¼	143¼	142	142	-¾	141	143¼
123¾	110	900	Detroit Edison (8)	122¼	122¼	122¼	122¼	-2¾	122¼	123
28	21¾	15,000	Dodge Brothers Class	23½	24¾	23½	24⅜	-½	23½	24¼
83¾	73½	7,900	Dodge Brothers pf. (7)	82¾	83¾	82¾	83	-½	83	83¼
16½	12¾	100	Dome Mines (2)	14¼	14¼	14¼	14¼	-¼	14¼	14¾
132¼	134¼	9,900	Du Pont de Nemours (10)	179¾	182½	177¼	177½	-1½	177½	178
118	105	2,500	Eastman Kodak (†6)	106¾	106¾	105	105	-1¾	105	105¾
103¾	104¾	700	Eaton Axle & Spring (2)	17¾	17¾	17¼	17¼	-¼	17¼	17¾
37¾	17¾	17,900	Elec. Pow. & Light ctfs.	36	36	34¾	34¾		34¾	34¾
94	90	700	Elec. P. & L. pf. ctfs. (7).	92¾	93	92¾	93		92	93¼
110	100	500	El. P. & L.pf.cfs.40% pd.(7)	109¾	109¾	109¾	109¾	-¼	109¾	109¾
70¾	60¾	1,000	Elec. Storage Bat. (4)	64¾	65¼	64¾	64¾	+¾	63	64¼
2¼	1¾	100	Emerson-Brantingham	1¾	1¾	1¾	1¾		1½	1¾
72	63¾	200	Endicott-Johnson (5)	67¾	67¾	67	67	-½	66½	67
116¾	112¾	200	Endicott-Johnson pf. (7)	113¾	113¾	113¾	113¾	-¼	113	114
46¾	36¾	600	Erie 1st pf.	37¾	38¼	35¾	35¾	-1	35½	36
109¾	92¾	300	Fairbanks-Morse (2.60)	98	98	98	98	-¼	97	98
4,600	Famous Players-Lasky (8)	105	105¾	103¾	104	-1	102¾	103¾	104
115¾	103¾	6,700	Famous P.-Lasky pf. (8)	115¾	115¾	114¾	114¾	-1	114	115
44¾	34¾	4,000	Fed. Light & Tr. (†1.40)	34¾	34¾	33¾	33¾		33½	34
56¾	54¾	100	Fed. Min. & Sm. pf. (7)	54¾	54¾	54¾	54¾	-¼	54¼	55¾
74¾	71¾	2,900	Fisher Body (5)	71¾	71¾	71	71½	+¾	70	71¾
19¾	15¾	6,100	Fisk Rubber	15¾	15¾	15¾	15¾		15¾	16¼
104¾	102	200	Fisk Rub. 1st pf. (4)	103	103	103	103	-2½	100½	102
85¾	63¾	6,000	Fleischmann Co. (4)	84¼	85¾	84¼	84¼	-¾	83¾	84½
117¾	114¾	400	Foundation Co. (8)	113¾	114½	113¾	114	-1½	113½	114¾
17¾	16¾	6,800	Freeport-Texas	17	18¾	17	17		16¾	17
10¾	10¾	1,000	Gardner Motor	10¼	10¾	10¼	10¼		10	10¾
54¾	53½	600	General Asphalt	54¼	54¾	53¾	53½	-¾	53¼	53¾
141¾	146	500	General Baking (6)	141¾	141¾	141¼	141¼	-2¾	141¼	146
87¾	88	900	General Cigar (8)	85¾	89	87¾	87¾	-¾	87	88
283¾	283	1,200	General Electric (8)	286¾	286¾	284	284	-3¾	284	285
11¾	11¾	200	General Elec. Spec. (60c)	11¾	11¾	11¾	11¾		11¾	11¾
80¾	79¾	117,400	General Motors (6)	79	80	78¾	79¾	+¾	78¾	80
98¾	97	100	General Motors pf. (6)	98¾	98¾	98¾	98¾	+2	98	97
112	110¾	900	General Motors pf. (7)	110¾	111	110¼	111	+1	111

ST. PAUL
Reorganization

We have prepared a Summary and Analysis of the proposed Plan of Reorganization of the Chicago, Milwaukee & St. Paul Railway Company which we will be pleased to supply upon request for

Circular No. T-81

Wm Carnegie Ewen
Investment Securities
2 Wall Street New York
Telephone Rector 3273-4

Odd Lots

By purchasing 10 shares o stock of the leading companies in 10 diversified industries, greater margin of safety is obtained than by purchasing 100 shares of any one issue.

Adverse conditions may arise in which any industry might be affected, but it is unlikely that the ten industries would be affected simultaneously.

Many advantages of trading in Odd Lots are explained in an interesting booklet.

Ask for T. 942

100 Share Lots

Curb Securities Bought or Sold for Cash

John Muir & Co.
Members
New York Stock Exchange
New York Cotton Exchange
61 Broadway New York

Exempt from all Federal Income Taxes

$25,000
City of South Boston, Virginia
5½% Refunding Bonds
(dated May 15, 1915)
due May 15, 1942.
Price to yield 4.70%

$50,000
Madison County, Florida
(Present Population 21,000)
5% Road Bonds
due July 1, 1952
Price to Yield 4.60%

$25,000
Port of Astoria, Oregon,
(Co-extensive with Clatsop County)
(Present population 35,000)
5% Improvement Bonds
due January 1, 1948 and 1949.
Price to yield 4.50%

$25,000
Pinellas County, Florida
Road and Bridge District No. 4
6% Road and Bridge Bonds
due December 1, 1948
Price to yield 5.35%

All Direct General Obligation Bonds. Descriptive Circulars Sent Upon Request.

Prudden & Company
115 Broadway, New York
Telephone Rector 5027
Chicago Toledo Cincinnati
St. Louis Milwaukee Minneapolis Detroit

National Electric Power Company

Twenty-Year 6% Secured Gold Bonds

Series of 1945

Due March 1, 1945

Price 97 and accrued interest to yield over 6.25%

Circular on request

HOWE, SNOW & BERTLES INC.
129 Broadway Tel. Rector 3563
Chicago Grand Rapids Detroit

Conservative Investments

Bankstocks Corporation
Capital Stock

Descriptive Circular sent upon request

SHIELDS & COMPANY
MEMBERS NEW YORK STOCK EXCHANGE
52 CEDAR STREET
New York

BYLLESBYS FORM POWER, LIGHT UNIT

Will Control New Standard Corporation Jointly With Ladenburgh, Thalmann & Co.

ORGANIZED IN DELAWARE

Has Capitalization of 1,300,000 Shares—Expected to Be Important Factor in Industry.

The Byllesby public utility interests have organized a new Standard Power and Light Corporation under the laws of Delaware which, if reports current in utility circles yesterday are to be credited, will be an important factor in the power and light industry as the Standard Gas and Electric Company has come to be. The latter was incorporated in Delaware in 1910 as a holding company for bonds, stock and other securities of thirteen public service corporations, electric, gas and street railway, controlled by H. M. Byllesby & Co. of Chicago. This company also owns the entire capital stock of the Utilities Investment Company.

It was officially announced yesterday that the new Standard Power and Light Corporation had completed arrangements for acquiring a majority of the voting shares, represented in part by voting trust certificates, of the Pittsburgh Utilities Corporation, which controls utilities supplying Pittsburgh and adjacent territory. These properties combined have a gross business of more than $58,000,000 annually.

In connection with this transaction it is stated that the holders of the present trust receipts of the Standard Power Light Corporation of Maryland will receive opportunity to exchange their holdings for the stock of the new Delaware Corporation. Ladenburg, Thalmann & Co. and H. M. Byllesby & Co. will jointly control the new Delaware corporation, it was stated. The United Railways Investment Company, which owns nearly all of the remaining voting shares of the Pittsburgh Utilities Corporation, is also jointly controlled by the two banking groups.

Control of the United Railways Investment Company gives the Byllesbys one trol of the United Railways Investment Company would give the Byllesbys one of the strongest public utility holdings in the East and give them a direct interest in the affairs of companies subsidiary to the United Railways Investment Company and the Philadelphia Company. The Philadelphia Company owns the entire common and participating preferred stocks of the Duquesne Light Company of Pennsylvania, as well as the common stock and $208,100 worth of preferred stock of the Consolidated Gas Company of Pittsburgh. It also controls the Pittsburgh Street Railways Company.

In addition to the formation of the new Standard Power and Light Corporation, there has also been organized the United Railways Investment Holding Corporation, Wilmington, Del., with a stock capitalization of $10,000,000. Charters for both concerns were filed at Dover last Saturday.

The Standard Power and Light Corporation is formed with a capitalization of 1,300,000 shares of stock without nominal or par value, divided into three classes: Class A and Class B common and preferred.

The Standard Gas and Electric Company, together with H. M. Byllesby & Co., control the Stanard Power and Light Corporation that was organized in Maryland last Fall. Of this corporation there is outstanding 400,000 shares of no par common and 100,000 shares of no par ($7 cumulative) preferred stock. One of its purposes has been the purchase of controlling and other interests in public utility companies. It has over $11,000,000 temporarily invested pending the early completion of the acquirement of public utility situations.

Would Abandon Railway in West.

The St. Louis & San Francisco Railway has asked permission to abandon a twenty-one-mile branch line extending from Linton, Kan., to Rich Hill, Mo. The branch was originally constructed to provide transportation for coal mines which have since become exhausted and in recent years has been unable to earn operating expenses. The line is leased by the St. Louis & San Francisco from the Kansas City, Fort Scott & Memphis Railway.

Offer Rydal Oil Stock at $4.25.

Borden & Samted and Dederick, Arnold & Co. of New York are offering an issue of 80,000 shares of the Rydal Oil Corporation at $4.25 a shares.

MARKET AVERAGES.

STOCKS.
YESTERDAY'S RANGE.

	High.	Low.	Last.	Net Ch'ge.
25 railroads	79.65	78.87	79.00	— .53
25 industrials	145.06	143.88	144.04	— .77
50 stocks	112.35	111.37	111.53	— .65

DAILY RANGE OF 50 STOCKS.

	High.	Low.	Last.	Ch'ge.
June 20	112.45	111.94	112.17	— .06
June 19	112.51	111.41	112.23	+ .75
June 18	112.30	111.66	111.48	— .64
June 17	112.68	111.72	112.12	+ .33
June 16	112.39	111.00	111.83	+ .60
June 15	111.82	110.95	111.23	— .60

MONTHLY RANGE OF 50 STOCKS.

	High.	Low.	Last.
*1925	113.17 June 3	109.46 June 8	111.52
1924	89.52 June 30	82.85 June 7	89.27
1923	87.18 June 11	78.47 June 30	78.58
1922	81.23 June 2	75.82 June 16	79.77
1921	68.24 June 2	58.35 June 21	62.98
1920	88.30 June 12	80.86 June 2	88.13
1919	89.50 June 6	85.25 June 16	87.03

YEARLY RANGE OF 50 STOCKS.

*1925	113.17 June 3	101.16 Mar. 30	111.52
†1924	88.56 Feb. 4	82.26 Apr. 22	86.73

Full Years.

1924	107.23 Dec. 31	82.26 Apr. 22	106.72
1923	96.52 Mar. 6	77.15 Oct. 29	84.15
1922	92.06 Oct. 18	76.21 Jan. 10	88.53
1921	73.13 May 6	58.35 June 21	66.50
1920	94.07 Apr. 8	62.70 Oct. 22	67.96
1919	99.50 Nov. 5	69.78 Jan. 31	89.69

DOMESTIC BONDS.
YESTERDAY'S CLOSE.

	Net Change.	Day.	Month.	Year.
40 issues	$4.82	—.03	—.11	+4.65

DAILY RANGE OF 40 DOMESTIC BONDS.

June 20	$4.87	+.06	
June 19	4.81	+.05	
June 18	4.76	—.08	
June 17	4.84		
June 16	4.84	+.04	
June 15	4.80	+.01	
June 13	4.79	—.01	
June 12	4.80	+.04	
June 11	4.76	—.07	
June 10	4.83	+.04	
June 9	4.79	—.11	
June 8	4.90	—.04	
June 6	4.94	—.01	
June 5	4.95	—.03	
June 4	4.98	—.08	
June 3	5.06	+.06	

YEARLY RANGE OF 40 BONDS.

	High.	Low.	Last.
*1925	85.10 May 8	81.99 Jan. 5	84.82
†1924	80.80 June 6	76.95 Jan. 2	80.17

Full Years.

1924	82.46 Dec. 4	76.95 Jan. 2	81.90
1923	79.43 Jan. 3	75.58 Oct. 2	76.71
1922	82.54 Aug. 22	75.01 Jan. 2	79.12
1921	76.31 Nov. 29	67.56 June 29	75.27
1920	73.14 Oct. 21	65.57 May 21	68.68
1919	79.65 June 2	71.05 Dec. 18	72.00

FOREIGN BONDS.
YESTERDAY'S CLOSE.

	Net Change.	Day.	Month.	Year.
10 Govt. issues	102.53	—.03	—.32	+2.46

DAILY RANGE OF FOREIGN BONDS.

June 20	102.56	+.06	
June 19	102.50	—.06	
June 18	102.56	—.06	
June 17	102.62	—.06	
June 16	102.71	—.04	
June 15	102.75	+.02	
June 13	102.73	—.10	
June 12	102.63	—.19	
June 11	102.81	—.09	
June 10	102.91	+.05	
June 9	102.86	—.04	
June 8	102.90	+.04	
June 6	102.86	—.01	
June 5	102.87	—.18	
June 4	103.05	+.19	
June 3	102.86	—.04	
June 2	102.90	—.01	
June 1	102.91	+.07	

YEARLY RANGE 10 FOREIGN BONDS.

	High.	Low.	Last.
*1925	103.96 June 4	101.04 Jan. 2	102.53
†1924	100.07 June 21	97.40 Mar. 2	100.07

Full Years.

1924	102.55 Nov. 28	97.40 Mar. 3	101.10
1923	101.14 June 7	96.93 Jan. 20	97.33
1922	103.10 Apr. 17	97.41 Nov. 14	99.31

*To date.
†The corresponding date last year.

BONDS ON STOCK EXCHANGE

MONDAY, JUNE 22, 1925.

	Day's Sales.	Saturday.	Year Ago.	2 Years Ago.	1925.	1924.	1923.
U. S. Gov't bonds	$2,405,750	$195,500	$3,249,800	$2,501,200	$514,231,120	$511,825,370	$423,915,760
Other domestic bonds	5,929,000	3,647,000	6,918,000	4,103,000	994,063,200	988,134,200	840,557,500
Foreign bonds	1,935,000	1,346,500	2,867,000	1,511,000	232,110,200	230,175,200	257,545,900
Total all bonds	$10,269,750	$5,189,000	$12,529,800	$8,115,200	$1,740,404,520	$1,730,134,770	$1,522,019,260

UNITED STATES GOVERNMENT LOANS.

Range Since Date of Issue High.	Date.	Range Low.	Date.	1925 High.	Low.	Sales.	Issue.	Open.	High.	Low.	Last.	Net Chge.	Closing Bid	Closing Asked	Yield.
103.1	Oct. 19,'23	86.1	June 2,'21	101.29	100.24	109	Lib. 3½s, 1932-47	101.5	101.5	101.00	101.2	—.3	101.1	101.3	3.33
102.28	Oct. 19,'23	86.4	July 11,'21	101.23	100.20	..	Lib. 3½s, registered	....	....	....	....	....	....	....	....
102.17	June 17,'25	83.00	May 19,'20	102.17	101.11	..	Lib. 1st conv. 4s, 1932-47	....	....	....	....	....	102.14	....	3.59
102.10	June 15,'25	83.25	May 19,'20	102.10	101.6	..	Lib. 1st cv. 4s, reg	....	....	....	....	....	....	....	....
102.13	July 8,'24	81.12	May 20,'20	101.13	100.20	..	Lib. 2d 4s, 1927-42	....	....	....	....	....	101.10	....	3.46
101.16	July 22,'24	81.18	May 21,'20	101.3	100.14	..	Lib. 2d 4s, reg	....	....	....	....	....	....	....	....
105.00	June 13,'24	90.00	June 7,'20	103.00	101.00	2	Lib. 1st 2d cv. 4¼s, 1932-47	102.2	102.2	102.2	102.3	—.14	102.2	102.20	....
102.28	June 22,'25	84.00	May 21,'20	102.28	101.14	17	Lib. 1st cv. 4¼s, 1932-47	102.24	102.28	102.24	102.25	+.1	102.24	102.28	3.70
102.19	June 22,'25	84.00	July 30,'20	102.19	101.9	1	Lib. 1st cv. 4¼s, regis	102.19	102.19	102.19	102.19	+.2	....	....	....
102.00	July 23,'24	81.12	May 20,'20	101.19	100.20	17¾	Lib. 2d cv. 4¼s, 1927-42	101.16	101.19	101.16	101.16	—.1	101.16	101.16	3.61
101.27	Aug. 1,'24	83.16	Dec. 23,'20	101.15	100.18	1	Lib. 2d cv. 4¼s, reg	101.14	101.14	101.14	101.14	—.1	....	....	....
102.23	Aug. 5,'24	85.20	Dec. 20,'20	102.3	101.1	115	Lib. 3d 4¼s, 1928	101.30	102.00	101.30	101.31	+.1	101.31	102.00	3.55
102.21	Aug. 5,'24	82.12	May 19,'20	101.30	101.9	5	Lib. 3d 4¼s, regis	101.26	101.28	101.28	101.28	....	....	....	....
103.2	June 22,'25	92.00	May 20,'20	103.21	101.30	746⅝	Lib. 4th 4¼s, 1933-38	103.00	103.3	102.30	103.4	+.2	103.1	103.2	3.83
102.29	June 19,'25	82.15	May 20,'20	102.29	101.18	..	Lib. 4th 4¼s, reg	....	....	....	....	....	....	....	....
107.20	June 20,'25	98.1	Mar. 27,'23	107.20	104.13	30	Treasury 4½s, 1947-52	107.20	107.20	107.15	107.17	—.1	107.17	107.20	3.75
107.10	June 19,'25	98.20	Apr. 23,'23	107.10	104.13	..	Treasury 4½s, reg	....	....	....	....	....	....	....	....
103.24	June 22,'25	100.9	Dec. 23,'24	103.24	100.14	1209	Treasury 4s, 1944-54	103.16	103.24	103.16	103.24	+.4	103.23	103.24	3.78
102.27	June 18,'25	100.27	Apr. 12,'25	102.27	100.27	..	Treasury 4s, reg	....	....	....	....	....	....	....	....

Quotations after the decimal point in the above table represent one or more 32ds of a point. Comparisons for dates prior to March 22, 1923, when the system now used was introduced, are reduced to the form now used in the Stock Exchange quotations.

FOREIGN BONDS.

Argentine s f 6s, Ser A, 1957 6 95⅝ 1 96⅞ 7 95⅝ 3 96 — 5s, 1945 1 85¼ — 1st g 6s, Ser B, 1958, temp 4 93⅞ 11 95½ 3 96⅝ 2 96 11 95⅝ — 7s, 1927 2 102⅞ 1 103 — temp s f 6s, 1959 10 98 1 96⅛ 9 96 9 96½ 2 98 — Austrian Govt gtd s f 7s, 1943 10 98½ 3 98½ 7 98¼ — Chinese (Ry 5s, 1951 1 42½ 2 42¾ — Cy of Bergen s f 8s, 1949 2 98⅝ — Cy of Berne 8s, 1945 2 104¼ — Cy of Bogota s f 8s, 1945 1 95½ — City Bordeaux 6s, 1934 6 84⅝ 13 84½ — Cy Christiania s f 6s, 1955, int ctfs 17 98½ — s f 6s, 1954 5 100⅛ — s f 8s, 1945 2 110½ — Cy of Bogota s f 8s, 1945 1 98⅝ — Cy Copenhgn 5½s, 1944 1 98⅝ — 4 98½ — 3 Argentine s f 6s, Ser A, 1957 1 98⅝ — 5 96¼ — 1 98⅝ — 1 96⅝ — 1 96⅝ — 1 96⅝ — 1st f 6s, 1947 3 96⅝ — 3 96⅝ — 1st f 6s, 1949 23 84½ — 1 84½ — Cy Marseilles 5s, 1934 5 84⅜ — 15 84½ — 1 84½ — Cy Montevideo s f 7s, 1952 1 95⅝ — 5 95½ — Cy Rio de Jan s f 8s, 1946 1 93¼ — 1 95 — s f 6s, 1947 1 94⅝ — 1 95 — Cy Rotterdam s f 6s, 1964 1 103¾ — Cy Sao Paulo s f 8s, 1952, int rcts 1 100 — 3 100¼ — City of Tokio 6s, 1952 4 68½ — Czechoslovak Rep 8s, 1951 2 100¼ — 14 100 — 5 100¾ — Ser B 1 100⅝ — Dept of the Seine temp 7s, 1942 11 83½ — Dom Rep 5½s, 1942 10 95½ — Dom of Can 5s, 1926 1 100⅝ — 1 100⅝ — 5½s, 1929 3 103 — 5s, 1931 5 102⅝ — 5s, 1952 5 104¾ — 4 104⅝ — 2 104½ — 7 104⅝ — Dutch E Ind s f 5½s, Mar, 1953 2 100 — 6s, 1947 2 101⅝ — 6s, 1962 2 101⅝ — 1 101⅞ — 5 102 — Elec Pwr Cor s f 6½s int rcts, 1950 1 87½ — Finnish Mun L s f g 6½s, Ser A, 1954 1 91½ — Ser B 1 92 — Frangerican Indust Dev temp deb 7½s, 1942 1 93¾ — 2 93½ — French Govt s f g 7s, 1949 3 90⅝ — 5 90⅝ — 12 90⅝ — 6 90¼ — 1 90⅝ — 2 90⅝ — 4 90⅝ — 2 90⅝ — 1 90¾ — 1 90⅞ — 10 90⅞ — 6 90⅝ — 10 90¼ — 7½s, 1941 4 98 — 20 98⅛ — 12 98 — 5 98⅛ — 8s, 1945 31 102½ — 4 102⅝ — 2 102½ — 1 102½ — 8 102⅛ — 62 102 — 1 102½ — 15 102 — 1 101⅞ — 6 102 — 1 102⅛ — 2 102 — 1 101⅝ — 8 102 — 2 102⅛ — 10 102¼ — 1 102 — German Extnl loan 1924 g 7s interim rcts, 1949 10 98⅜ — 10 98⅞ — 30 98⅝ — 2 98⅞ — 5 99⅛ — 1 99⅜ — 2 99⅝ — 1 99⅝ — 9 99⅝ — 25 99⅝ — 2 99⅝ — German Gen Elec s f 7s, 1945 1 98⅜ — 1 98⅝ — 3 99⅜ — 1 99⅜ — 2 99⅜ — 1 99⅜ — 1 99⅜ — 2 99⅜ — 11 99⅜ — 2 99⅜ — 4 99⅜ — 2 99⅜ — 2 99⅜ — 1 99⅜ — 10 99⅜ — 6 99⅜ — 10 99⅜ — Holland Amer 25-yr s f 6s, 1947 2 97 — Japanese Govt s f 6½s, 1954 9 94 — 5 94¼ — 3s2nf 93½ — 11 94 — 18 94⅛ — 17 94 — 3 94⅛ — 1 94⅜ — 5 94 — 2 94⅜ — 9 94 — 1 94⅛ — 14 94 — 39 94⅛ — 7 94⅜ — Oriental Dev deb 6s, 1953 3 86 — 3 86¼ — Indus Bank of Japan gtd deb 6½ notes, 1927 4 90⅝ — 6 90⅞ — Jurgens (Ant) Un Mar Works 6s, 1947 3 100¼ — 10(3) 100⅜ — 7 100¼ — Kingdom of Belgium s f 6s interim rcts, 1955 1 86¼ — 9 86⅜ — 1 86⅛ — 15 86 — 1 86¼ — 1 86 — 6½s interim rcts, 1940 2 92⅛ — 1 92⅜ — 4 92¼ — 2 92⅜ — Great Consldt Elec Pwr Japan s f 7s, 1944 7 91 — 2 91¼ — 1 91⅛ — Cuba RR 5s, 1952 5 88¼ — 1st&ref 7½s, 1936 1 103½ — 2 104⅛ — Del&Hudson cv 5s, 1935 10 107 — 4 107⅛ — Gen Elec deb 5s, 1952 23 106½ — Goodich B F 25 yr 6½s, 1947 40 106½ — 1 106⅝ — Goodyr Tire & 3½s, 1942 5 84⅛ — Rub temp s f 8s, 1931 2 100⅝ — 1 110 — 5 109⅜ — 2 109⅞ — 8 110 — 4 109⅝ — s f 8s, 1941 28 120⅝ — 9 120½ — Grd Trnk Ry 7s, 1940 12 116⅛ — 3 116⅞ — s f deb 6s, 1936 5 107⅜ — Great Northern gen 5½s, 1952 16 102⅜ — 5 102½ — 3 102 — gen 7s, 1936 2 110 — 5 109⅞ — 15 109⅝ — 6 109⅝ — 1 110 — 5s, 1973 25 96 — ref 4½s, 1961 1 92½ — Green Bay & W deb ctfs A 1 80 — B 29 16¾ — 14 16½ — Gulf Mobile & Northern 5½s, 1950, temp 5 102⅝ — Gulf & Ship I 5s, 1952 1 101½ — Hershey Choc s f 6s, 1942 5 104½ — Hous Belt & Ter 5s, 1937 6 98 — Hudson Co Gas 5s, 1949 2 100⅝ — Hud & Man 1st & ref 5s, Ser A, 1957 1 92 — 10 92½ — 2 92⅜ — 1 92½ — 1(c) 92⅝ — 1 91⅞ — adj inc 5s, 1957 2 76¾ — 10 76½ — 6 76 — 5 76½ — 5 76 — 1 78 — Humble Oil ref deb 5½s, 1932, temp 7 102⅝ — Illinois Bell Tel 1st & ref 5s, Ser A, 1956 1 101¼ — Ill Cent 4s, 1953 5 85¼ — ref 4s, 1955 3 91½ — 5½s, 1934 15 103¼ — 15 103½ — 6½s, 1936 1 111⅝ — 2 112⅛ — Ill Steel 4½s, 1940 1 94⅜ — 6 94½ — Indiana Stl 5s, 1952 7 104 — Int Rap Tran 1st & ref 5s, 1966 5 69 — 1 68⅝ — 7 69 — 4 68¾ — 1 69 — 20 69¼ — 1 69 — stamped 4 68¾ — 5 68⅝ — 10 68⅝ — 6 69 — 2 69¼ — 1 69¼ — 5s, 1932, temp 4 72¾ — 7 72¾ — 2 72¾ — Int Rap Tran conv 7s, 1952 2 91 — 4 90⅝ — Int Great Nor 1st 6s, Ser A, 1952 2 104¼ — 2 104 — 5 103½ — adj 5s, 1952 5 73½ — 7 73⅝ — 2 73⅛ — Int Merchant Marine s f 6s, 1941 1 87 — 1 86⅞ — 3 86⅝ — 5 86⅝ — 1 86⅞ — Int Paper cv 5s, 1947 2 92½ — s f 6s, 1955, temp 5 97⅝ — 1 97½ — 60 97⅝ — 1 97½ — Int Rys of C A 1st 5s, 1972 4 78 — Iowa Cent ref 4s, 1951 6 22¾ — 1st 5s, 1938 3 61 — K Cy F S & M 6s, 1928 1 103¾ — 4s, 1936 6 87⅝ — Kan City Pwr & Light 1st 5s, Ser A, 1950 10 100⅝ — 1 100¾ — Kan City So 5s, 1950 1 92½ — 2 92¾ — 8s, 1950 16 74 — Kan City Ter 4s, 1960 1 86⅝ — Kan Gas & El 1st s f 6s, Ser A, 1952 3 102 — Kan Gas & El 1st s f 6s, Ser A, 1952 2 98¼ — 5 98⅛ — 1 98⅝ — Louis & Nash 1st & ref 5s, Ser B, 2003 2 103¾ — 1st & ref 6½s, Ser C, 2003 1 96 — Louis & Nash - All R. 4s, 1953 6 92 — 8 91⅞ — Manati Sugar s f 7½s, 1942 1 100⅝ — Manhat con 4s, 1990 2 82¾ — 2 82½ — 2 82½ — King of Swed g 5½s, 1954, int ctfs 1 100⅝ — 3 100⅛ — Nord Rys s f 6½s, 1950, int rcts 1 82½ — Paris-Lyons-Med 6s, 1958 5 76⅝ — 11 77 — 1 77¼ — 6 77 — 2 77⅛ — s f g 7s, 1958 6 86⅝ — 3 86⅜ — 1 86⅜ — 4 86⅜ — 3 86⅜ — Paris-Orleans R R s f g 7s, 1954 6 84⅜ — Paulista Ry 1st & ref 7s Ser A, 1942 2 99½ — 3 99⅝ — Rep of Bolivia s f 8s, 1947 12 95 — 3 94¾ — 1 95 — 9 94⅝ — Rep of Chile s f 7s, 1942 2 102 — 9 101½ — 5 101⅝ — s f 8s, 1926 1 102⅞ — 2 103 — 3s15f 102⅛ — s f 8s, 1941 4 106¼ — 3 108 — Rep of Cuba s f 5½s, 1953 15 100⅞ — 2 100⅝ — 45 101 — 1 100⅜ — Rep of Col 6½s, 1927 4 100½ — Rep of Finland s f 7s, 1950, int ctfs 5 94⅝ — 1 94¼ — 2 94½ — s f 6s, 1945 2 87 — 5 86⅝ — Rep of Haiti s f 6s, Ser A, 1952 1 98 — Rep of Mex 4s, 1954, assen'd 8 20 — 4s, 1910, assented, small 5 20 — 10 20⅜ — 20 20 — large 20 23¼ — 5s, 1945, assented 8 33½ — Rep of Peru s f 8s, 1944 1 100 — Rep of Poland 6s, 1940 6 70⅜ — s f 8s, interim rcts, '50 2 89⅞ — 3 89⅝ — 4 89⅝ — 1 89⅝ — 17 89⅝ — 3 89⅝ — Rep of El Salvador s f 8s, Ser A, 1948 2 106 — 3 105 — Saxon Public Works s f 7s, interim ctfs, 1945 14 92⅝ — 2 92⅞ — 5 92⅝ — 9 92½ — 14 92½ — 2 92⅝ — 2 92⅝ — Manila R R 1st ref 7s, 1942 3 102½ — Market St Ry s f 7s, Ser A, 1940 1 96½ — 1 90⅜ — Metropolitan Pow 1st 6s, Ser A, 1963 1 103½ — Mid-Con Petrol s f 6½s, '40 2 98½ — 37 98⅜ — 20 99 — 10 98⅛ — 8 98⅜ — 4 99 — 2 98⅞ — 8 99⅜ — Midvale Steel & Ord s f 5s, 1936 3s7f 91⅝ — 2 92 — 10 91⅛ — 5s7f 91½ — 2 92 — Mill El Ry & Lt 1st & ref 6s, Ser C, 1953 1 101½ — ref & ext 4½s, 1931 1 96⅛ — 1st & ref 5s, Ser B, 1951 1 91⅝ — 1 91½ — Mill Gas 4s, 1927 1 90½ — Minn & St L 1st 7s, 1927, Dec, 1924, coup 2 101⅛ — 1st & ref 4s, 1949 2 80⅞ — 4 80⅝ — Nat Rys of M prior ln 4½s, July, 1957, assented 2 14½ — 2 15 — Natl Tube 5s, 1952 1 102⅝ — New Eng Tr & Tel 1st 5s, 1952 1 100⅝ — Newark Gas 5s, 1948 1 100⅛ — Manila R R 1st ref 7s, 1942 3 102½ — Market St Ry s f 7s, Ser A, 1940 1 96½ — 1 90⅜ — Metropolitan Pow 1st 6s, Ser A, 1963 1 103½ — Mid-Con Petrol s f 6½s, '40 2 98½ — 37 98⅜ — 20 99 — 10 98⅛ — 8 98⅜ — 4 99 — 2 98⅞ — 8 99⅜ — Midvale Steel & Ord s f 5s, 1936 3s7f 91⅝ — 2 92 — 10 91⅛ — 5s7f 91½ — 2 92 — Mill El Ry & Lt 1st & ref 6s, Ser C, 1953 1 101½ — ref & ext 4½s, 1931 1 96⅛ — 1st & ref 5s, Ser B, 1951 1 91⅝ — 1 91½ — Mill Gas 4s, 1927 1 90½ — Minn & St L 1st 7s, 1927, Dec, 1924, coup 2 101⅛ — 1st & ref 4s, 1949 2 80⅞ — 4 80⅝ — Nat Rys of M prior ln 4½s, July, 1957, assented 2 14½ — 2 15 — Natl Tube 5s, 1952 1 102⅝ — New Eng Tr & Tel 1st 5s, 1952 1 100⅝ — Newark Gas 5s, 1948 1 100⅛ — Rep of Finland s f 7s, 1950, int ctfs 5 94⅝ — 1 94¼ — 2 94½ — s f 6s, 1945 2 87 — 5 86⅝ — Rep of Haiti s f 6s, Ser A, 1952 1 98 — Rep of Mex 4s, 1954, assen'd 8 20 — 4s, 1910, assented, small 5 20 — 10 20⅜ — 20 20 — large 20 23¼ — 5s, 1945, assented 8 33½ — Rep of Peru s f 8s, 1944 1 100 — Rep of Poland 6s, 1940 6 70⅜ — s f 8s, interim rcts, '50 2 89⅞ — 3 89⅝ — 4 89⅝ — 1 89⅝ — 17 89⅝ — 3 89⅝ — Rep of El Salvador s f 8s, Ser A, 1948 2 106 — 3 105 — Saxon Public Works s f 7s, interim ctfs, 1945 14 92⅝ — 2 92⅞ — 5 92⅝ — 9 92½ — 14 92½ — 2 92⅝ — 2 92⅝ — State of Queensland 5s, 1947 8 104¼ — 1 104 — 3 104⅛ — State of Rio Grande do Sul 8s, 1946 1 96⅛ — 1 96⅜ — 2 96½ — State of Sao Paulo s f 8s, 1936 2 102⅜ — 4 103¼ — 2 103½ — s f 8s, 1950, interr rcts 5 100⅛ — Switzerland Govt extn loan 5½s, 1946 31 102⅛ — 3 102¼ — Un Kingdom of Gt Brit & Ire cv 5½s, 1929 10 116⅝ — 5½s, 1937 3 103⅝ — 15 103⅝ — 5 103⅝ — 1 103⅝ — 1st & ref 5s, Ser B, 1944 6 101⅝ — 2 101⅝ — 1st & ref 6½s, 1941 1 103 — 1 103¼ — 1 107⅛ — 1 107⅝ — N Y Westchr & Bost 4½s, 1946 16 67 — 2 66½ — Nlag, Lkpt & Ont Pwr 1st 6s, 1958 2 110 — 1st ref 5s, w i, 1955 2 99⅜ — Norf Southn 1st ref 5s, Ser A, 1961 5 62½ — Norf & Western conv 6s, 1929 5 128¾ — con 4s, 1996 1 92 — Nor Amer Edison Co s f 6½s Ser B, 1948 4 105¼ — s f 6s Ser A, 1952 2 101⅜ — Nor Ohio Tr & Lgt ref 6s Ser A, 1947 1 95½ — 2 95¾ — Northn Pac 3s, 2047 3 62 — 4s, 1997 1 86⅞ — registered 1 86⅜ — ref & imp 5s Ser C, 2047 4 97¼ — N O Tex & M 5½s, Ser B, 1954 3 101⅝ — temporary 2 102 — inc 5s, 1935 5 97⅞ — 1st 5s, Ser B, 1954 2 97½ — 6 97¼ — N Y Central deb 6s, 1935 2 108⅝ — ref & imp 5s 2013 2 101¾ — 2 102 — 1 101⅞ — 4 102 — 5 101⅜ — 5 102 — 5 102¼ — 5 102½ — ref & imp 4½s Ser A, 2013 1 93 — 3 92¾ — con 4s, Ser A, 1998 1 86 — gen 3½s 1997 6 79½ — L S col 3½s, 1998 3 77¼ — N Y, C & St L 6s, 1937 1 103⅛ — 5½s, 1974 7 97⅞ — 1 97⅜ — deb 4s, 1931 2 95½ — N Y Dock Co 4s, 1951 1 80½ — N Y Edison 1st & ref 5s, Ser B, 1944 6 101⅝ — 1st & ref 4½s, 1941 1 115 — 1 115¼ — N Y & Grnw L 5s, 1946 4 92¾ — N Y, N H & H conv deb 6s, 1948 1s7f 91⅝ — 2 91⅞ — 3 92 — non-conv deb 4s, 1956 1 62⅜ — N Y, O & W ref 4s, 1992 1 60⅝ — 2 62¼ — N Y Rys inc 6s, temp, 1965 4 30⅞ — 2 30¾ — 40 31 — N Y State Rys 6½s, Ser B, 1962 1 89 — N Y Steam Co 1st 6s Ser A, 1947 1 103 — 1 103¼ — N Y Tel 4½s, 1939 6 98½ — s f deb 6s, 1949 2 110⅝ — ref 6s, 1941 1 107½ — 1 107⅝ — N Y Westchr & Bost 4½s, 1946 16 65⅞ — 2 66¼ — Niag, Lkpt & Ont Pwr 1st 6s, 1958 2 110 — 1st ref 5s, w i, 1955 2 99⅜ — Norf Southn 1st ref 5s, Ser A, 1961 5 62½ — Norf & Western conv 6s, 1929 5 128¾ — con 4s, 1996 1 92 — Nor Amer Edison Co s f 6½s Ser B, 1948 4 105¼ — s f 6s Ser A, 1952 2 101⅜ — Nor Ohio Tr & Lgt ref 6s Ser A, 1947 1 95½ — 2 95¾ — Northn Pac 3s, 2047 3 62 — 4s, 1997 1 86⅞ — registered 1 86⅜ — ref & imp 5s Ser C, 2047 4 97¼ — N O Tex & M 5½s, Ser B, 1954 3 101⅝ — temporary 2 102 — inc 5s, 1935 5 97⅞ — 1st 5s, Ser B, 1954 2 97½ — 6 97¼ — N Y Central deb 6s, 1935 2 108⅝ — ref & imp 5s 2013 2 101¾ — 2 102 — 1 101⅞ — 4 102 — 5 101⅜ — 5 102 — 5 102¼ — 5 102½ — ref & imp 4½s Ser A, 2013 1 93 — 3 92¾ — con 4s, Ser A, 1998 1 86 — gen 3½s 1997 6 79½ — L S col 3½s, 1998 3 77¼ — N Y, C & St L 6s, 1937 1 103⅛ — 5½s, 1974 7 97⅞ — 1 97⅜ — deb 4s, 1931 2 95½ — N Y Dock Co 4s,

SUGAR SECURITIES

Central Aguirre Sugar Co. of Porto Rico

Fajardo Sugar Co. of Porto Rico

National Sugar Refining

Savannah Sugar Refining

Santa Ana Sugar 1st 8s, 1931

FARR & CO.
MEMBERS
New York Stock Exchange
N. Y. Coffee & Sugar Exchange, Inc.
90 Wall Street. Tel. John 6428

Troy Laundry Machinery Co., Ltd.

8% Sinking Fund Gold Bonds Due July 1, 1936

These bonds constitute the sole funded debt of a company which has been operated profitably for 42 years, and is the second largest laundry machine manufacturer in the world.

Earnings understood to be several times interest requirements.

An unusually strong sinking fund surrounds the issue. We recommend these bonds as a well secured industrial obligation giving a high yield.

Price at the market to yield about 7.75%

CHARLES D. ROBBINS & Co
Members New York Stock Exchange
120 Broadway

Pask & Walbridge
Fourteen Wall Street
New York City

Power and Light Securities

Telephone Rector 4901

Our July Investment List

Now Ready for Distribution

briefly describes representative offerings of different security types in a manner most helpful to the individual investor.

Securities suitable for banks and corporations are also included in this selection of issues yielding from

3.25% to 8.60%

Send for Investment List S

THE EQUITABLE TRUST COMPANY
OF NEW YORK
37 Wall Street
247 Broadway 355 Madison Avenue

Offerings wanted

R. M. HOLLINGSHEAD COMPANY

Whiz Common

JOHN NICKERSON & Co.
61 Broadway
New York, N. Y
Bowling Green, 6490

1925 Analysis of
G. R. Kinney Co.
Copy upon request for Circular D-244
Merrill, Lynch & Company
Members New York Stock Exchange
120 Broadway New York

DU PONT CO. TO PAY 40% STOCK DIVIDEND

Action Will Increase Number of Common Shares From 950,609 to 1,330,852.

TO CALL $10,000,000 BONDS

Pierce, Butler & Pierce and Happiness Candy Stores Also Announce Distributions for July.

Directors of E. I. du Pont de Nemours & Co., Inc., meeting in Wilmington, Del., yesterday, declared a 40 per cent. dividend on the common stock, payable in common stock, on Aug. 10, to stockholders of record July 27. The stockholders last week approved an increase in the authorized capital common stock from $100,000,000 to $150,000,000. It is part of this increased capital which will be distributed as a stock dividend. The company has 950,609 shares of common stock outstanding. This will be increased to 1,330,852 shares, following the stock dividend distribution.

There was conjecture in stock market circles as to the future dividend policy of the directors following the increase in the amount of stock outstanding. No official action will be taken along these lines until the next regular dividend meeting about the middle of August. The company at present pays at the rate of $10 a share annually on the common stock, and the belief prevails in some quarters that the dividend on the increased stock will be more than the equivalent paid on the common stock now outstanding.

In connection with the stock dividend declarations the company also announced that as of Sept. 1 it will retire the remaining $10,000,000 7½ per cent. bonds outstanding at 106 and accrued interest.

The following statement was issued by the company:

"The dividend action was taken in order to capitalize an increase of about $46,000,000 in surplus brought about by the revaluation of the books of the du Pont company of its interest in General Motors Corporation common stock, heretofore carried at $25,598,100, equivalent to about $42.35 a share of General Motors common stock to a new figure of $70 a share, which corresponds to its net asset value on the books of the company.

"The du Pont company's equity in General Motors held directly and indirectly is equivalent to about 1,340,000 shares of the common stock of that company, or slightly in excess of one share of General Motors common for each share of du Pont common stock after the distribution of this stock dividend.

"At the present time there remains outstanding in the hands of the public about $10,000,000 par value of the ten-year 7½ per cent. gold bonds sold May 1, 1921, to provide funds in most part for the financing of an important addition to the du Pont company's holdings of General Motors stock.

"Arrangements have been made for the sale of $8,000,000 par value of the preferred stock of the Managers' Securities Company which was received in part payment for the sale of an interest in its General Motors holdings in 1920. The receipts from the sale of this stock will be used for the retirement of the bonds. After this sale the du Pont company will have remaining about $15,000,000 par value of the preferred stock of the Managers' Securities Company."

Directors of Pierce, Butler & Pierce Manufacturing Company yesterday announced an extra dividend of 1 per cent. on the common stock in addition to the regular quarterly dividend of 1 per cent. Both dividends are payable July 15 to stockholders of record July 5.

An initial semi-annual dividend of 25 cents a share was declared on the capital stock of Happiness Candy Stores Company, payable July 15 to stockholders of record July 3.

MAY CALL ELECTRIC STOCK.

American Water Works Co. Shareholders to Meet Today.

Stockholders of the American Water Works Electric Company will meet today at Richmond, Va., to act upon the directors' recommendation that the 6 per cent. participating preferred stock, outstanding in the amount of $10,000,000, be called for retirement. Immediately after the stockholders' meeting the directors are expected to convene with a view to effecting the plan, should the action of the stockholders be favorable.

The announcement or call which the directors are expected to make following the stockholders' approval of the plan will do much toward clearing up the question as to how much cash is to figure in the retirement of the participating preferred shares. The latter are callable at 105, and it is contemplated that the offer will consist of one-half share of first preferred stock and one-half share of common stock for each share of the participating preferred presented for redemption. In addition, a cash payment has been proposed in order to cover the difference between the prevailing market value of the half shares of first preferred and common and the redemption price of 105.

The common shares will be put in a position as regards future dividends second only to the first preferred shares, of which there is a par value of $9,050,000 outstanding. There is $10,000,000 par value of the common outstanding.

CALL MONEY JUMPS TO 4½.

Highest Rate Since June 5 Due to Interior Withdrawals.

After ruling steady at 3¾ per cent. for most of the day, call money rates late yesterday advanced to 4½ per cent., the highest point since June 5. It was reported that with the market temporarily depleted of funds through withdrawals to the interior, a demand for about $10,000,000 in loans was responsible for the advance.

The Government, in its financing of last week, drew tax receipts from many points in the interior in order to meet large bond redemption payments in New York. This left the inland banks short of funds, resulting in heavy calls on New York. It was reported that withdrawals from here to the interior yesterday amounted to $20,000,000. This left comparatively little call money available and resulted in a hardening of the rates. Steady rates are expected in view of the approaching month-end requirements.

OFFICERS' SHAKE-UP IN BURNS BROS. CO.

C. D. Curtis and J. V. Chambers Resign as Vice President and Secretary.

Numerous changes in the personnel of the Burns Brothers Coal Company were announced yesterday following the organization meeting of the Board of Directors, which was elected at the postponed annual meeting last week, when the independent stockholders elected ten of the seventeen directors. These changes followed closely the resignation of F. L. Burns as President of the company after being affiliated with it for twenty-two years. Mr. Burns resigned on the ground that he was not in sympathy with the policies of the new interests.

No successor was elected to the presidency at yesterday's meeting of the new board. Neither was a new director chosen to fill the place formerly held by Mr. Burns on the board. After the meeting it was stated that this matter would be left open for the time being, "especially in view of the fact that the operations of the company are now in the hands of the new Vice Presidents." Reports were circulated about the financial district that Mr. Burns contemplates entering the coal business on his own account and that several of the officers who resigned from the Burns organization would join him to form a new company. This report could not be confirmed. At the time of his resignation Mr. Burns said he would make known his future plans at a later date. Inasmuch as he has been in the coal business for twenty-two years and his father organized the Burns Brothers organization forty years ago, it was virtually taken for granted that Mr. Burns would resume operations in this line.

As a result of the changes announced in the executive staff after yesterday's meeting, S. M. Schatzkin was elected Vice President in charge of accounts. Mr. Schatzkin, who was formerly affiliated with the Burns organization, but lost control of the company in the deflation period of 1920, headed the independent stockholders who won their fight against the management at last week's stockholders' meeting. S. A. Wertheim, an associate of Mr. Schatzkin's, was elected Vice President and general manager. Thomas F. Farrell, who was with the Farrell Coal Company before it was merged with the Burns Brothers Company was re-elected Vice President. George S. Weaver was chosen Secretary and Treasurer. S. M. Williams, Chairman of the Board of Directors, and Moritz Rosenthal, Chairman of the Executive Committee, were both re-elected.

In view of these changes it was announced that Grove D. Curtis resigned as Vice President, after having been connected with the company since it acquired the Curtis-Blaisdell Coal Company in 1922. John V. Chambers resigned as Secretary, having held that position since 1918. The resignation of E. S. G. Brooks as Vice President was announced last Saturday. The law firm of Moos & Gonnet, counsel for Burns Brothers, has been asked to discontinue its services. The position of counsel for the company, it was stated yesterday, was not discussed at yesterday's meeting of the board.

$1,000,000

The Guaranty Company of Maryland

(A Delaware Corporation)

TEN YEAR 6% COLLATERAL TRUST SINKING FUND GOLD NOTES

Dated June 1, 1925 Due June 1, 1935

Interest payable at The Fidelity Trust Company, Baltimore, Maryland, semi-annually, December 1st and June 1st, without deduction for Normal Federal Income Tax up to 2 per cent. Company agrees to reimburse the holders of these notes, if requested, within 60 days after payment for the Security Tax in Maryland, Pennsylvania, the District of Columbia and all other States in an amount not exceeding 5 mills on the dollar in any one year. Coupon notes in denomination of $1,000 and $500, registerable as to principal. Redeemable as a whole or in part on any interest date on 60 days' notice at 102½ and interest prior to June 1st, 1930, the premium to be reduced ½ per cent. on June 1st, 1931, and on the first day of June of each succeeding year.

The Fidelity Trust Company, (Baltimore, Maryland), Trustee

Mr. Paul B. Leonard, President of The Guaranty Company of Maryland, summarizes from his letter the following important features:

BUSINESS

The business of the company is known as "Commercial Banking," and has been successfully operated since May, 1917. It is the third largest of the so-called commercial banking companies with headquarters in Baltimore. The business of the company is purchasing of open commercial accounts, acceptances, drafts, notes receivable and installment lien obligations secured by endorsement guarantee, or repurchase agreement of the firm or corporation from whom they have been purchased and / or by substantial margin or lien. The Guaranty Company of Maryland makes payment for about eighty per cent (80%) of the accounts, notes, etc., at the time of purchase, the balance being paid as the accounts are collected.

PURPOSE OF ISSUE

The proceeds from the sale of this issue will be used to reduce current bank loans and for additional working funds. The Company will thus be enabled to replace its bank loans with long term maturities at a settled rate, and will thus have large unused bank lines for the development of new business.

SECURITY

The notes above offered are a direct obligation of The Guaranty Company of Maryland and are secured by self-liquidating open accounts, acceptances, drafts, notes or installment liens or mortgage obligations deposited with or assigned to the trustee at the rate of $120 for such open commercial accounts, etc., and / or by $100 of cash or securities acceptable for Savings Bank funds in the State of New York for each $100 of the total of the notes offered above and then outstanding. The security behind these notes will therefore be as follows:

1. A margin of 20 per cent. in value of collateral "pledged with trustee" over and above the amount of notes outstanding, (except where cash or securities are pledged).
2. Under its indenture, the company is prohibited from borrowing in excess of three and one-half times its combined capital, surplus and undivided profits. The effect of this is that there will be at all times a minimum margin of over 28½ per cent. in capital, surplus and undivided profits.
3. The collateral will bear the endorsement or guarantee or contain the repurchase agreement of the customer from whom the obligations were purchased.
4. The assets of the company are practically self-liquidating, and the average life of the receivables purchased is four months or less. The capital and surplus of The Guaranty Company of Maryland as of date April 30th, 1925, amounts to $1,693,864.31.
5. Open commercial accounts receivable comprise approximately 75 per cent. of the total commercial paper purchased by the company. These accounts, during 1924, were purchased from companies engaged in sixteen separate and distinct lines of industry. This wide diversification affords substantial added protection.

EARNINGS

The volume of business and net earnings of The Guaranty Company of Maryland for the past three and one-quarter years are as follows:

	Gross Receipts	Net Earnings	Interest Paid	Times Interest Earned
1922	$11,504,254.23	$253,652.17	$118,135.03	2.13
1923	18,710,169.71	381,987.37	161,738.17	2.36
1924	15,060,584.50	367,866.68	152,520.84	2.41
1925 (First Quarter)	3,981,323.79	83,652.17	35,870.16	2.33

SINKING FUND

A semi-annual sinking fund commencing December 1st, 1925, of 2 per cent. of aggregate principal amount of the $1,000,000 notes, as above described, shall be applied toward the purchase of said notes, if obtainable, at or below 102½ and accrued interest. Any money not so used within thirty days thereafter shall revert to the corporate needs of the company.

EQUITY AND DIVIDENDS

The outstanding capital stocks of The Guaranty Company of Maryland are as follows:

7% Cumulative First Preferred Stock	$703,300
8% Cumulative Second Preferred Stock	703,300
Common Stock (without nominal or par value)	53,180 shares

These dividend paying shares represent equity of about $1,693,864.31 and are junior to this issue and to all other obligations of the company.

Finances and accounts of the company have been regularly audited by Messrs. Black & Co., certified public accountants of Baltimore, Maryland.

These notes are offered when, as and if issued and received by us, and subject to approval of counsel—Messrs. Robert N. Baer and W. P. Lyons of Baltimore for the company, Messrs. Semmes, Bowen and Semmes of Baltimore for the bankers, and Hon. Henry D. Harlan of Baltimore for the trustee.

Price 98½ and Interest—Yielding about 6.20 per cent.

John P. Baer & Co.
Baltimore

Paul & Company
Philadelphia

Kelley, Drayton & Converse
New York

The above information is obtained from sources we regard as reliable and, while not guaranteed, we believe it to be correct

New Issue

$5,000,000

Province of Upper Austria

(*Austria*)

External Secured Sinking Fund 7% Gold Bonds

Dated June 1, 1925 *Due June 1, 1945*

Interest payable June 1 and December 1. Non-redeemable except for sinking fund prior to June 1, 1930. Redeemable as a whole or in part on 30 days' notice at the option of the Province on June 1, 1930, or any interest date thereafter at 102½% to and including June 1, 1935; to and including June 1, 1936, at 102 and thereafter at ½% less each year to and including June 1, 1939, and thereafter to maturity at par. Coupon Bonds in denominations of $1,000 and $500. Denominations of $1,000 registerable as to principal.

A cumulative sinking fund commencing December 1, 1925, operates to retire the entire issue by maturity. During first ten years, bonds are called by semi-annual drawings at par; on and after June 1, 1935, bonds are retired semi-annually by purchases if obtainable below par, or by drawings at par.

Principal and interest payable in time of war or peace, irrespective of the nationality of the holder, at the office of The New York Trust Company, Trustee, in New York City, in United States gold coin of the present standard of weight and fineness without deduction for any Austrian taxes, present or future.

The Austrian Minister of Finance has written in his letter of June 18th, "The Austrian Government has given approval to the Province of Upper Austria to the making of a loan in dollars, and will make no objection against the purchase of dollar exchange; and also, the export of dollars is under no prohibition."

The Province: The Province of Upper Austria, an autonomous state of the Austrian Republic, is one of the oldest political units in Central Europe, existing before the formation of the Austro-Hungarian Empire. The Province has an area of 4,700 square miles, and a population of 870,000 inhabitants of almost pure Germanic stock, well educated, and highly skilled in agriculture, industry and commerce. It is the chief agricultural province of Austria and also ranks high in industry and commerce. About two-thirds of the people are engaged in agriculture and one-third in industry. Principal industries are wood working plants, paper mills and iron and steel works. The Province is served by several of the main trunk lines of Austria which in turn constitute important links in the international railway system of Central Europe. The estimated valuation of the land (excluding the value of improvements) of the Province is $212,000,000, as compared with total debt, including this loan, of only slightly over $5,000,000.

Purpose of Issue: The proceeds derived from the sale of the bond issue will be used (1) for developing the properties of the hydro-electric and coal companies in which the Province owns important interests; (2) for loans to the Provincial Mortgage Bank, which will in turn make loans on first mortgages, for the further development of agriculture; (3) for the enlargement and better equipment of the famous sanatorium and bathing place of Bad Hall, owned by the Province, which should materially increase the Province's revenues therefrom; (4) and for other purposes of a distinctly productive character. The expenditure of the full proceeds of the loan will be supervised by a representative of the bankers underwriting this loan, who must countersign all withdrawals.

Finances: The Province of Upper Austria has at present no external debt and its internal debt is small and unimportant, aggregating only about $5,400, expressed in American currency. The finances of the Province are well administered, and while budget deficits occurred for the first few years following the war, the Province has succeeded in balancing its budget, and in both 1923 and 1924 showed a surplus. The Province's revenues in 1924 from all sources were $2,918,950, equivalent to more than six times interest and sinking fund charges of its entire debt.

Security: These bonds will be a direct obligation of the Province of Upper Austria and will have priority over all existing or future loans or obligations, and in addition they will be specifically secured by: (1) a first charge on the revenues derived from the real estate tax and such part of the Province's proportionate share of federal taxes as will, when added to the real estate tax, amount to three times interest and sinking fund requirements. These two items amounted to over $1,400,000 in 1924. The real estate tax is the fundamental tax of the Province. It is of long standing, and before the war yielded regularly over $1,200,000. This tax is similar to real estate taxes in America and takes precedence over first mortgages and all other liens against assessed property; (2) a first closed mortgage consisting of a direct lien on real estate now owned by the Province, conservatively valued at over $13,000,000; (3) the obligation of the Provincial Mortgage Bank secured by first mortgages on farm property specifically pledged under this Loan covering the full amount of the funds of the Loan received by the Provincial Mortgage Bank; (4) the pledge of the Province's entire stock holdings in certain hydro-electric and industrial companies operating in the Province, such holdings being conservatively estimated to be worth $1,500,000.

The Republic: The Republic of Austria has an area of 32,424 square miles and a population of over 6,500,000. It is approximately twice the size and population of Switzerland. Its political independence and territorial integrity is guaranteed by a treaty signed in 1922 by the leading European nations including Great Britain, France, Italy and Czecho-Slovakia. Financial recovery has been marked and $50,000,000 of the proceeds of the League of Nations' loan of 1923 were intact on April 1, 1924, since when portions thereof have been used for electrifying the national railways. The currency for the last two years has been one of the most stable in Europe. It has a reserve of 65% of gold and foreign exchange holdings ranking second to Sweden which has the highest reserve (68%) in Europe. Economic recovery has been rapid.

The Austrian currency is the Austrian schilling worth 14⅛ cents United States currency. In converting from Austrian currency to United States currency, this rate of exchange has been used.

Application will be made to list these Bonds on the New York Stock Exchange.

PRICE 92½ AND INTEREST TO YIELD ABOUT 7¾% TO MATURITY

(Average yield over 9.70% on bonds drawn by lot to 1935 through operation of cumulative sinking fund)

These bonds are offered for delivery when, as and if issued and received by us and subject to approval of Messrs. Hornblower, Miller & Garrison of New York City as to legal matters. It is anticipated that Trustee's Interim Receipts will be available for delivery on or about July 14, 1925.

Blyth, Witter & Co.

Baker, Kellogg & Co., Inc. Morgan, Livermore & Co.

Eastman, Dillon & Co.

The above information has been obtained partly by cable from official statements and statistics and from other sources we consider reliable. We do not guarantee but believe it to be correct.

A New Standard In Real Estate Mortgage Securities

THE Commonwealth Bond Corporation set a new standard of investments when, in August, 1923, it offered 6½ per cent gold serial coupon real estate bond certificates secured by specific property and stated that they were, in opinion of counsel

LEGAL for TRUST FUNDS

This opened up a new field of investment, not only to the trustee seeking to invest trust funds, but also to the conservative general investor looking for a safe as well as an attractive investment.

We have now on hand bonds *Legal for Trust Funds*, in the opinion of counsel, and paying 6 and 6½% interest.

Write for our pamphlet No. T-48, "Legal for Trust Funds."

COMMONWEALTH BOND CORPORATION
Allan Robinson, *President*
50 East 42nd Street
New York City

EVERY DOLLAR THAT HAS BECOME DUE ON FIRST MORTGAGE BUILDING BONDS SOLD BY US HAS BEEN PAID TO EVERY INVESTOR

Send For This Booklet

Let it be your guide for safe and sound First Mortgage Investments yielding

6½%

"Investment Opportunities" contains a large and diversified list of choice First Mortgage Bonds—affording you a real opportunity to select the highest grade investments.

The safety of bonds backed by well-located land and buildings, built wisely, to produce good income, is unquestioned.

If you are seeking safe investments yielding 6½%

Call or write for booklet T-199

AMERICAN BOND & MORTGAGE CO.
ESTABLISHED 1906 INCORPORATED
AN OLD RESPONSIBLE HOUSE
Capital and Surplus over $6,000,000
American Bond & Mortgage Bldg. Chicago | 345 Madison Ave., New York Detroit Cleveland Philadelphia Boston | Tel. Vanderbilt 2800 And over 30 other cities

Private Investors
Institutional Investors
Executors and Trustees.

Our Investment Service Includes:

Recommendations of attractive securities for private investors, institutional investors, executors and trustees.

Examination of investment holdings and suggestions as to the proper course of action where any readjustments may be advisable.

Inquiries Invited

Clark, Dodge & Co.
ESTABLISHED 1847
51 Wall St., New York
790 Broad St., Newark
Members New York Stock Exchange

$50,000
Pitts. Term. R. R. & Coal
5s, 1942
Price to yield 4.95%

$30,000
Toledo & Ohio Central
1st 5s, 1935
Price to yield 4.75%

$100,000
Cleve., Cin., Chi. & St. L.
St. Louis Div. 4s, 1990
Price to yield 4.70%

GARDNER & CO.
20 Broad St. Tel. Hanover 0740

Bank & Trust Co. Stocks

Bought—Sold—Quoted

BANKERS CAPITAL CORPORATION
J. U. KIRK, VICE-PRESIDENT
41 EAST 42ND ST. N. Y.
TELEPHONES VANDERBILT 1551, 1135

Kansas City
Joint Stock Land Bank

(Operating under the supervision of the United States Government.)

Capital Stock
present annual rate 10%

Price $162.50

To yield 6.15%

Description on request

Guy Huston Company, INC.
61 Broadway *Bowling Green 9641*

United States Rubber
6½s, 1926 to 1940
Bull & Eldredge
Members New York Stock Exchange
20 Broad Street New York
Telephone Rector 8460

We specialize in all
Scrip and Fractional Amounts
of one share
Josephthal & Co
Members N. Y. Stock Exchange
120 Broadway New York

Investments
Harvey Fisk & Sons
Members New York Stock Exchange
120 Broadway New York

FREIGHT LOADINGS FOR WEEK DEGREASE

Total for Seven Days Ending June 13 Is 7,678 Cars Fewer Than Week Before.

84,604 OVER LAST YEAR

Drop in Carriage of All Commodities Except Coal Reported—Eastern Roads Gain.

Special to The New York Times.

WASHINGTON, June 22.—Reports filed today by the railroads of the country with the Car Service Division of the American Railway Association show that during the week ended June 13 cars loaded with revenue freight numbered 987,196, an increase of 84,604 cars over the corresponding week last year and 21,642 cars less than in the corresponding week of 1923.

The total for the week of June 13 was a decrease of 7,678 cars under the preceding week, decreases being reported in the loading of all commodities except coal and miscellaneous freight.

Coal loading totaled 157,559 cars, an increase of 5,993 cars over the preceding week and 19,319 cars above the same week last year. Compared with the corresponding week two years ago, it was a decrease of 29,396 cars.

Miscellaneous freight loading for the week of June 13 totaled 367,343 cars, an increase of 917 cars above the week before and 48,717 cars above the same week last year, as well as 23,380 cars above the same week two years ago.

Grain and grain products loading amounted to 35,570 cars, a decrease of 2,222 cars under the week before and 2,143 cars below the same week last year. Compared with the corresponding week in 1923, it was, however, an increase of 1,656 cars. In the western districts alone grain and grain products loading totaled 22,753 cars, a decrease of 721 cars under the corresponding week last year.

Loading of merchandise and less than carload lot freight amounted to 256,682 cars, a decrease of 1,716 cars under the week before but 15,025 cars above the corresponding week last year and 13,104 cars over the same week two years ago.

Ore loading totaled 61,323 cars, a decrease of 4,953 cars under the preceding week but 1,208 cars above the same week last year. It was, however, a decrease of 18,012 cars under the same period two years ago.

Live stock loading for the week totaled 25,997 cars, a decrease of 1,275 cars under the week before and 3,637 cars below the corresponding week last year as well as 1,904 cars under the same week two years ago. In the Western districts alone 19,601 cars were loaded with live stock during the week, 2,482 cars below last year.

Forest products loading totaled 73,505 cars, 4,421 cars below the week before but 4,452 cars above last year. Compared with the same week two years ago it was a decrease of 4,562 cars.

Coke loading totaled 9,217 cars, a decrease of one car below the preceding week but 1,663 cars above the corresponding period in 1924. Compared with the same period in 1923 it was a decrease of 5,968 cars.

Compared with the preceding week this year increases in the total loading of all commodities were reported in the Eastern, Allegheny and Central Western districts, while all others reported decreases. All districts reported increases over the corresponding period last year, while all reported increases over the same week two years ago except the Eastern, Allegheny and Northwestern.

Loadings for the week ended June 13 compare as follows with recent weeks of this and previous years:

	1925.	1924.	1923.	1922.
June 13	987,196	902,710	1,006,888	848,657
June 6	994,874	910,707	1,012,312	836,000
May 30	920,514	890,561	1,012,312	739,559
May 23	986,209	919,219	1,015,533	806,677
May 16	994,216	913,407	992,319	708,953
May 9	981,370	909,187	974,741	767,004

Record floadings for all time were 1,112,345 cars for the week ended Oct. 25, 1924.

FOREIGN STOCK MARKETS.

Paris Irregular, Violent Rise of Sterling—London Dull.

LONDON, June 22.—Trading was dull and prices were easy on the Stock Exchange today. Old 2½ per cent. consols ⅛ lower at 55½; British 5 per cent. war loan ⅛ lower at 99⅛; 4½ per cent. war loan ⅜ lower at 94.

De Beers Mining ¼ lower at 10⅞; Rand Mines unchanged at 3.

PARIS, June 22.—Prices moved irregularly on the Bourse today. Three per cent. rentes 10 centimes lower at 43 francs 5 centimes; 5 per cent. war loan unchanged at 52 francs 95 centimes.

Exchange on London 165 centimes higher at 104 francs 55 centimes. The American dollar was quoted at 21 francs 52 centimes, against 21 francs 16¾ centimes Friday.

POWER COMPANY REPORTS.

Brazilian's Income Higher—American Gas Co. Shows Surplus.

The Brazilian Traction, Light and Power Company, Ltd., reports for the year ended Dec. 31, 1924, net income of $7,638,917 in Canadian currency, after expenses, amortization, reserves, &c., against $6,329,906 in 1923.

The American Gas Company for the twelve months ended April 30 shows operating revenue of subsidiaries totaling $10,845,850; total surplus applicable to earnings, $1,352,881; other income, less expenses, $574,435; balance applicable to interest, $1,928,316, and a balance applicable to dividends of $1,362,880.

FRENCH FRANC DOWN; CLOSING PRICE 4.66

Italian Lira Also Declines, Rallies and Ends Day's Movement at 3.75¼.

Moving in close harmony, the French franc and the Italian lira declined sharply yesterday, the franc selling at its lowest price since March, 1924, when it was quoted at 3.42, the lowest in history. Yesterday's low point on the franc was 4.62¼. Both the franc and the liar made partial rallies late in the day.

The franc was under heavy pressure from abroad from the start, the opening quotation of 4.64¼ representing an overnight break of four points. The selling was reported to have come mostly from Paris, and apparently reflected renewed flight of capital as a result of the French Government's financial showing. The chief feature of this was the evident necessity of an increase in the French bank circulation, in view of the 3,000,000,000 franc bond of the Credit National which matures on July 1. There were evidences of support of the franc in the New York market, however, and after dropping to 4.62¼ the price moved upward, closing at 4.66 a net loss of 2¼ points for the day.

Italian lire registered a similar movement, the first quotation being at 3.75⅝, an overnight break of 8¼ points. There was heavy selling, which apparently represented an accumulation of commercial and speculative orders, and the price declined to a low point for the day at 3.69¼. There was an active demand late in the day which was understood to have come from several big New York banks, and South American interests were understood also to be buying the lira. The close was at 3.75¼, a net loss of 6⅜ points, but a recovery of 6 points from the day's low.

Terminal Co. Would Issue Bonds.

The Jacksonville Terminal Company has applied to the Interstate Commerce Commission for permission to issue $400,000 of its refunding and extension mortgage bonds. The company expects to market the bonds through J. P. Morgan & Co. at not less than 98. Proceeds will be used to acquire land for the construction of five additional tracks in Jacksonville, Fla.

NEW YORK STOCK EXCHANGE

Continued from Page Twenty-eight.

1925 High.	1925 Low.	Sales.	Stock and Dividend Rate.	First.	High.	Low.	Last.	Net Ch'ge.	Closing Bid.	Closing Ask.
14	9¼	1,300	Weston Elec. Instrument..	10⅞	12	10⅞	12	+ ⅝	11¾	12¼
24½	19⅝	800	Weston Elec. Inst., Cl. A(2)	23	23½	23	23⅜	+ ⅜	23½	23⅞
18½	10¾	300	Wheeling & Lake Erie....	16½	16½	16½	16½	- ⅛	16⅜	16½
31⅝	25⅝	200	White Eagle Oil (2).....	27⅝	28	27⅝	28	...	27⅞	28
76	57¾	35,600	White Motors (4).....	73½	75½	73⅝	73¾	+ ½	73½	73⅝
1⅝	⅞	100	Wickwire-Spencer Steel ...	⅞	⅞	⅞	⅞	- ⅛	⅞	⅞
5¾	3¾	400	Wickwire-S. Steel ctfs.....	4	4	4	4	+ ⅛	3¾	4
24⅞	9⅝	27,000	Willys-Overland	20	20	19¾	19¾	- ⅛	19⅝	19⅝
111	72¼	400	Willys-Overland pf. (7)...	102	102¼	102	102¼	+ ⅜	102¼	103
138¾	112¼	2,000	Woolworth (F. W.) Co. (3)	134¾	134¾	134	134½	- ¼	134½	135
79¾	36¾	800	Worthington Pump	37½	39½	37½	39½	+ ½	38½	39½
30½	16	1,400	Wright Aeronautical (1)..	29	29	28½	28½	- ½	28	29
42	33½	100	Yellow Cab Mfg. (2.52)...	39½	39½	39½	39½	..	38	39½
			RIGHTS.							
⅝	⅛	17,500	Am. Chicle, cash.....	⅛	⅛	⅛	⅛	...	...	..
1⅝	⅞	28,200	California Petroleum	⅞	1	⅞	1	- ⅛	⅞	1
5⅞	4½	3,200	Famous-Players-Lasky	5½	5½	4½	5	— ⅜	5	5¼
1½	¼	8,000	Independent Oil & Gas....	⅞	1	¾	⅞	...	..	..
2	1½	800	People's Gas, Chicago....	1⅝	1¾	1½	1½	— ⅛	..	..
1	⅝	1,000	Public Service, N. J.....	¾	¾	¾	¾	..	..	..

Dividend rates as given in the above table are annual cash payments based on the latest quarterly or half-yearly declarations. Unless otherwise noted, extra or special dividends are not included.

*Partly stock. †Partly extra. ‡Plus 4% in stock payable 1% quarterly. §Payable in preferred stock. ¶Plus 6% in stock payable 1½% quarterly. &Also one share of common and preferred stock on each six outstanding.

Greenebaum Bonds - 100% Safe Since 1855

New Issue *First Offering* **$4,800,000** (Total Issue)

First Mortgage **6½%** Serial Gold Bonds

The Shoreland

A Superior Residential Apartment Hotel in the Beautiful Hyde Park District of Chicago Facing Lake Michigan and New Outer Park

Dated July 1, 1925 Maturing 2½ to 10 Years

Principal and semi-annual interest (January 1 and July 1) payable at offices of Greenebaum Sons Investment Company, without deduction for Federal Normal Income Tax not exceeding 2%. Borrower agrees to pay Pennsylvania 4-mill Tax. Redeemable in whole or in part on any interest-payment date upon sixty days' written notice, at 3% premium, in addition to principal and accrued interest. Coupon bonds in $100, $500 and $1,000 denominations.

Monthly Deposits Required in Advance with Greenebaum Sons Bank and Trust Company, Trustee

Bank Safeguarded Bonds

Location: Situated in the beautiful Hyde Park district of Chicago, fronting on Lake Michigan and the new outer park in construction, this location is considered one of the very finest for residential purposes in the city; Jackson Park is one block south. Excellent Illinois Central Express service, street car and automobile bus facilities.

Improvements: New, very highest grade, 13-story and basement, residential apartment hotel building of fireproof construction; when completed, will be one of the finest of its kind in the country; contains 860 guest rooms; every necessary hotel facility provided; indoor golf course; court is beautifully landscaped.

Valuation: Expert appraisal of the land, improvements, furnishings and equipment, when completed, places the total value at $7,263,960; substantial serial payments of principal, semi-annually increase the already large margin of security.

Earnings: Gross annual rental conservatively estimated at $1,227,460, and expenses at $355,000, leaving a net yearly income of $872,460, which is *more than two and three-quarters times the maximum annual interest charges* on entire issue.

Additional Security: All furnishings and equipment, which will be the best grade obtainable, and entire earnings of property, will comprise additional security for Bondholders.

Ownership and Management: The Bonds are a direct obligation of the Shoreland Hotel Company, which is headed by individuals of strong financial standing and wide business experience.

Bank Safeguards: Mortgage Title Guarantee Policy for $4,800,000, and Fire Insurance Policies, payable to Trustee. Completion of building is guaranteed to Bondholders of this Issue.

Approved and Recommended by the Oldest First Mortgage Banking House

Price (All Maturities 3 to 10 Years) Par (100) to Net 6½% to Investors

For Complete Details, Call, Write or Phone Vanderbilt 2267 for Circular No. NYT-869

Greenebaum Sons Investment Company

New York Investors' Service Office—350 Madison Ave.

CHICAGO—PHILADELPHIA—PITTSBURGH—KANSAS CITY—ST. LOUIS—MILWAUKEE

Bond Service Offices in Many Cities

Ownership of this Company identical with Greenebaum Sons Bank and Trust Company Founded 1855. Combined Resources Over $40,000,000

Oldest First Mortgage Banking House

6½%

FROM A SAFE INVESTMENT

SAFETY *you can prove for yourself!*

THERE is one type of Bond that is easily investigated. A Bond that is not obscure; one which does not need specialized financial knowledge to understand.

This type of Bond is secured by an absolute first mortgage on income producing real estate. Such a Bond depends for its soundness upon two simple factors:

*1. A genuine property value greatly exceeding the amount of all Bonds which are or can be outstanding against the property.

*2. A sustained earning power from the property which, during the life of the Bonds, will be more than sufficient to meet interest charges and amortization provisions.

FOR instance, an example of a safe Bond would be one secured by a well-located property actually worth at least 50% more than the entire bond issue; a property assured of earnings of at least 2½ times all bond interest requirements; and one having provisions for retiring the entire bond issue in ten years.

Such a Bond, yielding a return of 6½%, is not only most attractive, but a distinctly SAFE investment.

A Bond with these factors of safety is outlined in the next column. At your request, we will send you a complete description of this unusual investment,—also our valuable booklet, "How to select Safe Bonds". Fill out the coupon below and mail it today.

Security
Absolute first mortgage on this well located property.

Valuation
The property, land and building, owned in fee, is appraised at over 180% of the closed first mortgage loan.

Earnings
Net income is conservatively estimated to be at least three times annual interest charges on the entire loan.

Price
100 and interest, to yield 6½%.

*GEORGE M. FORMAN & CO., *Inc. offer First Mortgage Real Estate Bonds based on these principles and on these principles alone. It is interesting, however, to note that for 40 years no investor in Forman Bonds has ever lost a dollar.*

George M. Forman & Co., Inc.

Capital and Surplus $2,500,000

100 East 42d Street, New York City

Chicago Minneapolis Springfield
Pittsburgh Des Moines Peoria

Gentlemen:

Please send me a circular descriptive of an exceptional Bond yielding 6½%; also your valuable booklet.

Name.....

Address.....

T-3

BANK STOCKS

Bank of the United States
Bankers Trust Co.
Brooklyn Trust Co.
Bronx County Trust Co.
Broadway-Central Bank
Capitol National Bank
Central Union Trust
Chase National Bank
Chat. Phenix Nat'l B. & Tr. Co.
Chelsea Exchange Bank
Chemical National Bank
Corn Exchange Bank
Continental Bank
East River National Bank
Equitable Trust Co.
First National Bank
Guaranty Trust Co.
Hamilton National Bank
Irving Bank-Columbia Trust Co.
Lebanon Nat'l Bank
Mechanics & Metals Nat'l Bank
Midwood Trust Co.
National Bank of Commerce
National City Bank
Peoples Trust Co.
Title Guarantee & Trust Co.
U. S. Title Guaranty Co.

Quotations on Request
Bank and Insurance Co. Stocks

MORRISON & TOWNSEND
Members New York Stock Exchange
120 Broadway Tel. Rect. 2850

Fractional Lots
WILSON & CHARDON
Members Consolidated Stock Exch. of N. Y.
62 Broadway New York
Telephone Hanover 0970

Exempt from All Federal Income Taxes — Tax Exempt in the State of New Jersey

$683,000

Union County, New Jersey

4¼% Park Gold Bonds

Dated June 15, 1925 Due as shown below

Principal and semi-annual interest (June 15th and December 15th) payable in gold. Coupon bonds of the denomination of $1,000 each with privilege of registration.

Legal Investment for Savings Banks and Trust Funds in the States of New York and New Jersey

FINANCIAL STATEMENT
(As Officially Reported)

Assessed Valuation (1924)		$255,796,328
Total Bonded Debt (including this issue)		7,795,983
Less: Sinking Funds	$881,842	
Net Bonded Debt		6,914,141
Population (1920 Census)	200,156	
Population (1923 Estimated)	221,774	

UNION COUNTY is one of the leading residential and industrial counties of northern New Jersey. In addition to the City of Elizabeth, the County Seat, there are located in the County the Cities of Plainfield, Summit, Rahway and Linden, as well as numerous other smaller municipalities.

These bonds are direct general obligations of the entire County of Union, payable from unlimited taxes on all the taxable property therein.

AMOUNTS, MATURITIES AND PRICES

$14,000 due annually June 15, 1927-1930, to yield 3.90%
14,000 due annually June 15, 1931-1935, to yield 3.95
14,000 due annually June 15, 1936-1961, to yield 4.00
15,000 due annually June 15, 1962-1974, to yield 4.00

Legality approved by Messrs. Reed, Dougherty & Hoyt of New York City

H. L. ALLEN & COMPANY

AUSTIN, GRANT & CO. INCORPORATED **FRAZIER JELKE & CO.**

While not guaranteeing the foregoing data, we believe it to be correct and have relied upon it in purchasing these securities.

Continental Insurance
Carolina Insurance
Fidelity Phenix Ins.
Fidelity Interna. Trust
Lawyers Mtg. Stk. & Rts.
Westchester Fire Ins.

MOYSE & HOLMES
Members New York Stock Exchange
42 Broadway Hanover 6723

HARVEY FISK & SONS
Members New York Stock Exchange
120 Broadway - - - New York

Announce that

Mr. DANIEL G. BOISSEVAIN

is now associated with them as

Manager of their Foreign Department

JERSEY TO AWARD A $10,000,000 ISSUE

Several New York Syndicates Seek Share of Highway Extension Securities.

MANY NEW BONDS OFFERED

Los Angeles to Award $11,000,000 —Interest in Rumored $25,000,000 Japanese Loan.

Additional State and municipal bond issues listed for award this week make it certain that the total will be the largest of the year with the possible exception of the week in May, when New York City marketed $60,000,000 of its securities. In the foreign financing field, it is understood that a Japanese loan of considerable size will find its way to the New York market within a short time.

An award of $10,000,000 State of New Jersey road, bridge and highway extension 4¼ per cent. bonds will be made at Trenton today. Several New York banking syndicates are bidding for this issue, which is expected to command a stiff premium. The bonds will be due in thirty years, with the State reserving the right to call $5,000,000 of them in fifteen years.

The City of Los Angeles tomorrow will award an issue of $11,000,000 general improvement bonds at a rate of interest not to exceed 4½ per cent. The bonds will run for from one to forty years.

A $6,000,000 issue of West Virginia 4½ per cent. road bonds and an issue of $1,800,000 Norfolk, Va., 4½ and 5 per cent. bonds are among those to be awarded in addition to a total of more than $30,000,000 which had already been announced for the week.

The wide demand for tax-exempt bonds, in connection with generally easy money conditions and large amounts of funds available for investment, is resulting in heavy offerings from all parts of the country. Incidentally, prices have risen until there is a noticeable difference between the yields available now and those which could be obtained a year ago. There is sharp competition among the banks for desirable issues and premiums are being paid to States and municipalities for their new offerings.

There have been reports for some time of negotiations for a $25,000,000 City of Osaka loan, as well as other Japanese financing, and there is discussion now of the possibility of Japan borrowing here in connection with activities resulting from the situation in China. There is nothing official in these reports, but recent activities in Japanese bonds appear to indicate the probability of new financing. It is known that investors in London have recently taken large amounts of Japanese Government bonds and that Japanese interests have let go of considerable holdings in the New York market, presumably transferring the funds to Japan. More recently an active demand has developed for the bonds from banking houses in various parts of the country.

Apparently concerted buying, together with a general demand based on the steadily strengthening financial and economic position of Japan, has sent Japanese 6½ per cent. bonds to new high records in recent weeks.

Penn-Mex Fuel's Net $90,002.

The Penn-Mex Fuel Company, for 1924, reports gross income of $1,581,734 and net income of $90,002, after all expenses and reserves for depreciation and depletion. The profit and loss surplus on Dec. 31 was $5,490,711.

SEES BIG AVIATION YEAR.

Curtiss Company Gets Many Inquiries About Commercial Airplanes.

Officials of the Curtiss Aeroplane and Motor Company, in a statement yesterday, said that in all likelihood 1925 will be the banner year in commercial aviation in this country, and that the company is being flooded with inquiries about commercial flying machines. The establishment of an air route by Henry Ford between Detroit and Chicago has given impetus to the industry, the statement continues, as has the fact that several companies are planning passenger plane routes between New York and other cities.

"The success of the air mail service has demonstrated the practicability of airplane transportation," an official of the company said yesterday. "While airplane companies are obtaining some business from the government, the commercial field offers greater possibilities. The government's 1925 appropriation of $18,000,000 for planes will be only a 'drop in the bucket' to what will be spent for airplanes this year by private interests."

TO OFFER $17,000,000 OF BELDING STOCK

Bankers Who Now Control Company Say No Change in Its Structure Will Be Made.

Public offering will be made this week of approximately $17,000,000 of the capital stock of Belding Brothers & Co. by a banking group headed by Edward B. Smith & Co. and the Bankers Trust Company, who were successful bidders last week for control of the company. The stock offering is one of the largest in recent years. It marks the passing of control of the company from the family that had owned it since it was started about seventy years ago on $25 of borrowed capital. Exclusive of goodwill and other intangibles, the company now has net tangible assets of more than $13,000,000.

The present capitalization of Belding Brothers & Co., which is America's largest manufacturer of silk thread and one of three or four of the largest manufacturers of broad silks used for staple purposes, consists of 10,188 shares of 7 per cent. preferred stock of $100 par value and 69,172 shares of common stock of $100. The latest recorded prices were 230 bid, 260 asked for the common stock and 110 bid, 115 asked for the preferred. The shares have occasionally been traded in over the counter, but have never been listed, owing to the fact that all but a very small percentage of the stock has always been held by the Belding family. The company has no funded debt.

The recapitalization plan will affect little if any change in the present capital structure of the company, it was said by the bankers yesterday. This plan of recapitalization was an important feature in the bid of the successful banking group, according to General H. C. Young, Vice President and General Manager of the company.

The bankers said that no change would be made in the charter of the company, which dates back to 1882. It is a special charter under the laws of Connecticut under which the company has been conducting its business for forty-three of its sixty-seven years. The bankers also emphasized that no change was contemplated in the management of the business which the Belding family created and built up to its present worth from their starting point as household necessities.

Heirs of the four original Beldings will continue the business and will retain a substantial stock interest in it. The founders of the business are all dead except Alvah N. Belding, now Secretary of the company.

BANKS DECLARE DIVIDENDS.

Broadway Central to Pay on Stock —13 to Pay Depositors Quarterlies.

The Broadway Central Bank has declared an initial dividend of 2 per cent. on its stock, payable July 1. The bank now has a capital of $300,000 which was increased from $200,000 last year.

The following savings banks declared the regular quarterly dividends to depositors yesterday at the rate of 4 per cent. a year for the quarter ended June 30, payable July 20 or after: The Greenwich Savings Bank, The Central Savings Bank, The Dry Dock Savings Institution, The Manhattan Savings Institution, The Union Square Savings Bank, The Excelsior Savings Bank, The Empire City Savings Bank, The West Side Savings Bank and The Malden Lane Savings Bank.

SMACKOVER AGAIN DROPS.

Field's Oil Output 190,000 Barrels Below the Peak.

A new low record in production of crude oil in the Smackover field since the peak was reached in May was made on Sunday, according to figures received in the local trade yesterday. The advices credited the field with production of 202,400 barrels on Sunday, a drop of 4,000 barrels compared with Saturday. Compared with the peak output of 392,000 barrels reported on May 25, there has been a drop of 190,000 barrels, or 48 per cent. Of the 408 wells completed to date, it was reported that 136 have gone dead, 76 have been placed on the pump, 46 are blowing air and 27 are making more than 75 per cent. water.

Production of crude oil increased sharply in the southern fields of California last week, according to figures received yesterday. The seven important fields in that district were credited with producing an average of 391,800 barrels daily, an increase of 21,800 barrels compared with an average of 350,000 reported for the previous week. Inglewood, the largest producer, increased its production 10,750 barrels daily and Long Beach increased its production 6,600 barrels daily. Rosecrans reported a drop of 2,400 barrels daily.

Colombian Syndicate Elects.

Seven directors of the Atlantic, Gulf & West Indies Steamship Company were elected directors of the Colombian Syndicate at a meeting in Pittsburgh yesterday. This change followed the recent acquisition of an additional large block of Colombian Syndicate stock a short time ago. The syndicate is developing oil properties in South America. The new directors are Galen L. Stone, Richard F. Hoyt, Franklin D. Mooney, Andrew J. Miller, Andrew Fletcher, H. H. Raymond and Hubert E. Rogers.

Exchange Rules on Cement Stock.

The Committee on Securities of the New York Stock Exchange ruled that the common stock of the International Cement Corporation be quoted ex rights as of today, that the rights may be dealt in on a when-issued basis and that all rights must be settled by July 2. The rights to subscribe to the new stock offered by the company expire on July 7.

EXCHANGE BUFFET INCOME.

Restaurant Corporation Reports Drop of $41,828 in Profits.

Net profits of the Exchange Buffet Corporation for the fiscal year ended April 30 were slightly below those of the previous fiscal year, according to the annual statement issued yesterday. After allowing for all expenses, the company reported operating income of $634,877 for the last fiscal year against $670,098 reported in the previous year.

Net profit of $482,565 was reported, after deducting all charges, including federal taxes, interest, depreciation and other accounts. This was equal to $1.73 a share earned on the 249,344 shares of no par value capital stock outstanding. This compares with net profits of $474,070, equal to $1.90 a share reported in the previous year, after similar deductions. A total of $468,488 was paid out in cash dividends last year, after which a deficit of $35,944 was reported. In the previous year there was reported a deficit of $25,720 after dividend payments.

BONDS ON STOCK EXCHANGE

Continued from Page Twenty-nine.

DOMESTIC BONDS.

ref & imp 6s, 2047
1..... 107⅜
2..... 107⅛
Nor States Pwr 1st & ref 5s, 1941
1..... 98⅛
1..... 98⅜
11..... 98½
3..... 98⅝
10..... 98¾
1..... 98⅝
1..... 98⅞
Ohio Riv Edis 1st s f 6s, 1948
9..... 103¾
Old Ben Coal 1st s f 6s, 1944
2..... 97⅜
5..... 97½
2..... 97⅝
Ont Transm 5s, 1945
5..... 98½
Ontario Pwr 1st s f 5s, 1943
10..... 100½
5..... 100
1..... 90⅜
Oregon Shrt L gtd ref 4s, 1929
5..... 97
1..... 97½
2..... 97⅝
Otis Steel s f 8s, 1941
5..... 102½
1..... 102
s f 7½s, 1947
6.4.... 97⅝
23..... 98
Pac Gas & El 5s, 1942
6..... 98¼
2..... 98⅜
Pac of Mo 1st 4s, 1938
2..... 92
Pac Tel & Tel 5s, 1937
3..... 101⅞
5s, 1952
7..... 99¼
15..... 99
Pan-Am Pet Trans equip 7s, 1930
2s'7f.. 106⅛
s f 6s, 1934
2..... 111⅝
5..... 111¼
21..... 111¼
10..... 111¼
2..... 111⅜
10..... 111¼
3..... 111¼
8..... 111
4s'7f.. 110⅞
15..... 111¼
10..... 111⅛
7..... 112
4..... 111⅜
8..... 111⅜
9..... 111¼
Parr & Lexin s f 6½s, 1953
3..... 96⅜
Pater & Pasc Gas & Elec 5s, 1949
1..... 100¼
Penn R R g 5s, 1964 temporary
11..... 98⅛
10..... 98⅛
1..... 98⅜
11..... 98¼
4..... 98½
4..... 98⅝
gen 4½s, 1965
5..... 93¼
19..... 93⅝
gen 5s, 1968
2..... 102⅛
15..... 110⅛
2..... 110¼
gold 7s, 1930
1..... 108
5..... 107⅜
Peo Gas & C of Chic ref 5s, 1947
2..... 98⅜
Peo & Pek Un 1st 5½s, 1974
10..... 100¼
Pere Mar 1st 4s, 1956
6..... 84½
1st 5s, 1956
2..... 100½
1..... 100⅝
2..... 100⅞
2..... 100⅞
Phila Co 1st & ref 6s Ser A, 1944
1..... 104⅜
1..... 104½
1..... 104⅝
1..... 104½
1..... 104⅜
5½s, 1938
21s'7f.. 99¼
3..... 99⅜
2s'7f.. 99⅝
Pierce Arrow deb 8s, 1943
10..... 105⅝
1..... 105¼
1..... 105⅜
2..... 105½
14..... 105¾
5..... 105
Pillsbury Flr Mills 1st g 6s, 1943
3..... 101⅜
Pitts C C & St L gen 5s, Ser B, 1975
1..... 99½
6..... 99¼
2..... 99⅜
14..... 99¼
2..... 99½
19..... 99⅝
gtd 4½s, Ser C, 1942
3..... 96¼
Pitts Yngstwn & Asht 5s, Ser B, 1962
1..... 102
Portland Ry L & P 1st conv 5s, 1942
2s5f.. 91⅛
7½s, Ser A, 1946
1..... 106¼
Pub Ser E & G 5½s, 1964
12..... 104½
1959
7..... 105
2..... 101¼
13..... 104⅜
Pub Serv Corp g 6s, 1944
3..... 99½
1..... 99
4..... 99½
6..... 99¾
1..... 99½
2..... 99¼
Public Service Power 6s, 1968
14..... 107
Punta Alegre Sug s f 7s, 1937
5..... 106¼
Reading Jersey Centl col 4s, 1951
1..... 92⅞
Reading Co gen & ref 4½s, Ser A, 1997
2..... 94⅜
Remgtn Arms 1st 6s, Ser A, 1937
5..... 86¼
Rep Iron & St s f 5s, 1940
5..... 96½
Roch Gas & El gen 7s, 1946
1..... 110⅜
R I L & Ark 4½s, 1934
1..... 83⅝
Rogers-Brown Iron gen & ref 7s, 1942
1..... 72
St J & G I 1st 4s, 1947
5..... 80⅝
1..... 81½
St L Ir Mt & So unify & ref 4s, 1929
1..... 86
4..... 86⅞
River & Gulf 4s, 1958
9..... 88⅜
2..... 90
5..... 89⅜
8..... 89⅜
3..... 89⅝
1..... 89⅜
Rutland Ry 4½s, 1941
10..... 84
10..... 84⅛
ref 4s, 1959
9..... 71⅜
2..... 71⅝
adj 5s, 1949
16..... 80½
3..... 80⅝
Saab & Roan 1st 5s, 1928
2..... 101⅜
Sierra & San Fr Power 1st 5s, 1949
7..... 94½
4..... 94⅞
Sinclair Con 1st lien 6s, Ser C, 1927
5..... 115½
10..... 115½
5..... 115⅝
5..... 115⅝
5..... 115⅞
10..... 115¾
4..... 115⅞
15..... 116
14..... 116
8..... 114¾
10..... 114
1..... 114⅜
7..... 114⅝
5..... 114⅝
5..... 114⅜
4..... 114⅜
2..... 114⅜
2..... 114⅜
1..... 114⅜
7..... 114
2..... 114⅛
1st 6½s, Ser B, 1938
7..... 93⅜
13..... 89⅞
1..... 89¾
1..... 89
col 7s, 1937
1..... 94⅞
3..... 94½
2..... 94⅝
3..... 94⅝
Sinel Crude C pur g 6s, Ser A, 1928
4..... 101
14..... 100½
10..... 100⅜
2..... 101
Sinel Pipe L s f 6s, 1942
1..... 87⅛
8..... 87½
10..... 87
Skelly Oil 6½% notes, 1927
12..... 119
6..... 118⅝
So Bell T & T 1st 5s, 1941
1..... 101⅛
5..... 101
So W Bell Tel 1st & ref 5s, Ser A, 1954
3..... 88⅞
g 5s, 1934
1..... 100¼
1..... 100
56..... 100⅜
1st ref 4s, 1965
5..... 91
San Fr Term 4s, 1950
1..... 88¾
6..... 88⅝
Southn Ry 1st 5s, 1994
2..... 104
2..... 103⅝
gen 4s, 1956
2..... 80
20..... 80¼
2..... 80¾
1..... 80
6s, 1956
1..... 106⅛
4..... 106½
1..... 106⅜
8..... 106½
16..... 106¾
1..... 106½
develop 6½s, 1956
2..... 110½
1..... 110⅝
1..... 110½
1..... 110⅝
1..... 110⅞
2..... 110⅞
1..... 111
Steel & Tube gen s f 7s, 1961
5..... 107⅜
Tenn Elec 1st & ref 6s, Ser A, 1947
4..... 103¼
4..... 103¾
1..... 103⅝
Term Ass of St L ref 4s, 1953
10..... 84⅞
Tex & Pac 1st 5s, 2000
3..... 102
Third Av ref 4s, 1960
5..... 58
adj 5s, 1960
10..... 42½
1..... 43
1..... 42⅝
Toledo Edison 1st 7s, 1941
1..... 103⅝
Tol T L & P 6s, 1925
1..... 100⅝
Ulster & Del 1st ref 4s, 1952
3..... 54½
Un El Lt & P 5s, 1932
2..... 93⅜
5..... 93⅝
conv 6s, 1925
3..... 98½
1st lien & ref 5s, 2008
17..... 107⅝
United Drug temp g 6s, 1944
5..... 103¼
1..... 103⅜
2..... 103½
Un Fuel Gas 6s, 1936
2..... 101⅝
Un Rys Inv, 5s, 1926, Pitts issue
7..... 99⅝
U S Rubber 1st & ref 5s, 1947
5..... 89¼
28..... 89
3..... 89¼
5..... 89
1..... 88⅝
1..... 88⅜
1..... 88½
7½s, 1930
1..... 106⅜
1..... 106⅝
3..... 106⅝
2..... 106½
U S Sm, R & M conv 6% notes, 1928
6..... 100⅝
U S Steel s f 5s, 1963
5..... 105½
1..... 105⅝
1..... 105⅞
11..... 105⅝
Utah Lt & Tr 1st & ref 5s, Ser A, 1944
10..... 90
2..... 90¼
Va-Car Chem s f 7s, Ser A, 1947
2..... 97¼
5..... 97⅛
4..... 97½
1..... 97⅜
1..... 97½
3..... 97¼
1..... 97⅜
2..... 97
2..... 97⅛
1..... 96⅝
14..... 97
s f 7½s Ser A, 1937, with warran
17..... 68
20..... 68
ctfs of deposit
1 aff.. 65⅛
Virginia Mdld Series E 5s, 1926
8..... 100⅜
Virgin Ry 1st 5s, 1962
4..... 100½
1..... 100⅝
1..... 100⅝
Va Ry & Pw 5s, 1934
2..... 98
1..... 98¼
1..... 98⅜
Wabash 5½s, 1975
2..... 97⅜
2..... 97½
2..... 97¾
1..... 97⅝
2..... 97½
24 5s, 1939
1..... 99
Warner Sugar 1st 7s, 1941
6..... 94¾
Corp 7s
1..... 82½
Western Elec 5s, 1944
1..... 100½
3..... 100¾
Wst Kentucky s f 7s, 1944
5..... 102
Wn Maryland 4s, 1952
23..... 86⅝
6..... 86¼
Western Pac 1st 5s, 1946
3..... 95½
18..... 93
West Penn Pw 1st 5s, 1963
Ser E
1..... 98¼
1..... 98⅜
2..... 90¼
temporary
1..... 98¾
12..... 99
Ser A, 1946
2..... 99¼
1..... 99
1st 7s, 1946
5..... 105⅞
West Shore 4s, 2361, registered
2..... 83¼
Wn Un Tel 6½s, 1936
2..... 110⅜
1..... 111
West Va C & C s f 5s, 1960
Interim ctfs
5..... 91⅛
Westingh E & M 7s, 1931
1..... 107
19..... 107¼
1..... 107
3..... 107¼
2..... 107¼
7..... 107⅝
Wheeling & L E ref 4½s, Ser A, 1966
2..... 77½
3..... 77⅝
3..... 77⅜
2..... 77
Wickwire Spne Steel s f 7s, 1935
ctfs of deposit stamped
1..... 77⅛
6..... 77
Willys Overland 1st s f 6½s, 1933
2..... 102½
1..... 102¼
1..... 102⅛
Wilson & Co 1st 6s, 1941
6..... 99⅛
1..... 99
5..... 99½
3..... 99½
1..... 99¾
conv 6s, '28
2(3).. 71
6..... 72
4..... 72⅛
2 s5f.. 72⅛
3..... 72⅝
1..... 72¾
ctfs of deposit
10.s5f.. 70⅝
2..... 72¼
8..... 72
conv s f 7½s, 1931
1..... 72
ctfs of deposit
57..... 71¼
Winchstr Rep Arms 7½s, 1941
2..... 101½
1..... 101⅝
Youngstown Sheet & Tube 6s, '43
2..... 100
2..... 100¼

New Issue.

12,000 Shares

The R. M. Hollingshead Co.

$7 Dividend Series Preferred Stock

(Without Par Value)

EACH SHARE OF PREFERRED STOCK WILL CARRY WITH IT ONE SHARE OF NON-VOTING CLASS A COMMON STOCK

Manufacturer and Distributor of

Whiz

98 Quality Products

Dividends on the Preferred Stock, which is without par value, are cumulative payable quarterly, January, April, July and October 1, in preference to dividend payments on the common stock. Redeemable as a whole or in part, after three years from its issue, on 30 days' notice, on any dividend payment date, at $107.50 per share and accrued dividends. Preferred as to assets and dividends and entitled in case of dissolution to $107.50 per share and accrued and unpaid dividends.

Dividends exempt from present normal Federal Income Tax. Massachusetts 6% Income Tax, and Maryland Securities four and one-half mill tax refunded on application.

Transfer Agent: The Bank of America, New York City

Registrar: The Chase National Bank of the City of New York

For detailed information in regard to this stock, attention is directed to a letter dated June 9, 1925, from Mr. R. M. Hollingshead, President of the Company, which is available on request, and which he summarizes as follows:

BUSINESS AND PROPERTY

The business was founded in 1890 by Mr. R. M. Hollingshead, and was incorporated December 31, 1897, under the laws of the State of New Jersey. It comprises the manufacture and distribution, through over 100,000 dealers, of 98 automobile and household products sold under the widely known trade name Whiz.

All Whiz products are manufactured in a plant equipped with modern automatic machinery, at Camden, New Jersey, and shipped in carload lots to branch warehouses situated at advantageous distributing points. The distributing organization is established as a wholesale chain-store system, with its many advantages.

PURPOSE OF THE ISSUE

The proceeds of this issue of Preferred Stock will provide for twenty-two new branches and seventeen additional warehouses which the Company plans to establish this year in important distributing centers in the United States.

ASSETS

The balance sheet of the Company as of December 31, 1924, adjusted to give effect to present financing, shows net tangible assets (patents and good will carried at $1) equal to $245 per share, and net current assets alone equivalent to over $200 per share of the Preferred Stock to be outstanding. The ratio of current assets to current liabilities is over 10 to 1.

Present net assets with the exception of the proceeds of this issue and of the First Mortgage Bonds have been acquired almost entirely from surplus earnings retained in the business.

EARNINGS

For the 7-year period ending December 31, 1924, average earnings were $254,872, or 2¾ times the dividend charges on this issue of Preferred Stock. For the 3-year period average earnings were $415,696, or 4½ times, while for the year ended December 31, 1924, earnings were over 5 times the dividend requirements. The Company has a record of 34 years of uninterrupted profits.

Future earnings are expected to increase considerably due to the additional capital furnished through this financing.

MANAGEMENT

The present management, which has been instrumental in building the business from its modest beginning to its present preeminent position in its field, will continue to direct its affairs as in the past.

Appraisal of plant, properties and equipment by Manufacturers Appraisal Company. Legal details in connection with the issue subject to the approval of Messrs. Roberts and Montgomery for the bankers, and by Mr. Joseph A. Slattery for the Company. The Accounts of the Company have been audited by Messrs. Ernst & Ernst.

Price $100 and accrued dividend

John Nickerson & Co.

61 Broadway, New York, N. Y.

314 North Broadway, St. Louis, Mo.

(The information contained herein has been obtained from sources which we believe to be reliable, and forms the basis upon which we have acted in purchasing this issue, but is not guaranteed.)

To July Investors—

Why Straus Hallmarked Bonds are the Standard

IN the field of real estate securities, bonds bearing the Hallmark of S. W. STRAUS & CO. are looked upon as the standard because:

1. Our experience, covering 43 years in time, the nation in scope, and hundreds of millions of dollars in volume of business, is unequalled in the field of lending on city real estate.

2. Our lending organization is unmatched in its wide knowledge and expert technical skill—unapproached in size, training and equipment. It includes real estate experts, loan men, appraisers, architects, engineers, and credit and legal specialists whose function it is to accept only safe bond issues and to reject the unsafe.

3. We originated, developed and perfected a system of protective safeguards, including insistence on ample earning power, yearly amortization of principal and monthly deposits in advance by the borrowing corporation to cover interest and principal requirements. These safeguards, now so widely imitated, are conscientiously and thoroughly applied to every bond issue we underwrite.

4. This House is acknowledged to be the leading institution in its field, unequalled in financial strength.

5. The nationwide scope of our Organization, the volume of our underwritings, and the time-tested worth of our offerings have created for Straus Bonds a constantly broadening outside market such as is enjoyed by few, if any other, real estate securities.

For these reasons—

[The Straus Hallmark on a Bond Stamps It at Once as *The Premier Real Estate Security*]

We suggest that Straus Bonds, yielding at present from 5.85 to 6.15%, should form a goodly part of your investment holdings. Full literature descriptive of a wide diversification of these securities, will be sent you on request. Simply ask for

BOOKLET A-391

S. W. STRAUS & CO.

ESTABLISHED 1882 • INVESTMENT BONDS • INCORPORATED

STRAUS BUILDING—565 *Fifth Avenue—at 46th Street*

Telephone—Vanderbilt 8500

43 YEARS WITHOUT LOSS TO ANY INVESTOR

©g 1925—S. W. S. & Co., Inc.

DIVIDENDS.

THE CLEVELAND, CINCINNATI, CHICAGO & ST. LOUIS RAILWAY CO.
466 Lexington Avenue,
New York, June 10th, 1925.

A dividend of ONE and ONE-QUARTER PER CENT. ($1.25 per share) upon the common capital stock of this Company has been declared, payable on Monday, July 20th, 1925, to stockholders of record at the close of business on Friday, June 26th, 1925.

A dividend of ONE and ONE-QUARTER PER CENT. ($1.25 per share) upon the Preferred capital stock of this Company has been declared, payable on Monday, July 20th, 1925, to stockholders of record at the close of business on Friday, June 26th, 1925.

H. G. SNELLING, General Treasurer.

THE MICHIGAN CENTRAL RAILROAD CO.
466 Lexington Avenue,
New York, June 16, 1925.

A dividend of TEN PER CENT. ($10.00 per share) upon the Capital Stock of this Company has been declared payable on Wednesday, July 29th, 1925, to stockholders of record at the close of business on Friday, June 26th, 1925.

H. G. SNELLING, General Treasurer.

THE CANADA SOUTHERN RAILWAY CO.
466 Lexington Avenue,
New York, June 10, 1925.

A dividend of ONE and ONE-HALF PER CENT. ($1.50 per share) upon the Capital Stock of this Company has been declared, payable on Saturday, August 1st, 1925, to stockholders of record at the close of business on Friday, June 26th, 1925.

H. G. SNELLING, Treasurer.

THE BOARD OF DIRECTORS OF THE ELMIRA WATER, LIGHT AND RAILROAD COMPANY,
Elmira, N. Y., June 19, 1925.

has declared a dividend of one and three-quarters per cent. (1¾%) on the Seven Per Centum Cumulative First Preferred stock of this Company, and a dividend of one and one-quarter per cent. (1¼%) on the Five Per Centum Cumulative Second Preferred stock of this Company, payable June 30, 1925, to stockholders of record June 19, 1925.

H. S. CLEVELAND, Treasurer.

UNITED VERDE EXTENSION MINING COMPANY.
Dividend No. 37.
233 Broadway, New York, June 18th, 1925.

The Board of Directors of the United Verde Extension Mining Company has this day declared a dividend of fifty cents per share on the outstanding capital stock, payable August 1st, 1925, to stockholders of record at the close of business July 6th, 1925. Stock transfer books do not close.

C. P. SANDS, Treasurer.

THE GREENWICH BANK
of the City of New York.
June 16th, 1925.

At a meeting of the Board of Directors held this day a quarterly dividend of 1% was declared payable on and after July 1st, 1925, to stockholders of record June 20th, 1925.

A. E. PETERSON, Cashier.

UNIVERSAL LEAF TOBACCO CO., INC.

The regular quarterly dividend of 1¾ on the Preferred Stock of Universal Leaf Tobacco Company, Inc., has been declared payable July 1st, 1925, to Preferred Stockholders of record at the close of business June 22nd, 1925.

C. M. DOREMUS, Secretary.

STATE AND MUNICIPAL BONDS

FREE FROM ALL FEDERAL INCOME TAXES

WE own and offer subject to prior sale, the following selected list of State and Municipal Bonds, comprising such diversity of choice in character, maturity and return, as to meet most individual requirements. We will be glad to consider transactions now in anticipation of July funds.

	Amount	Security	Coupon Rate	Due	To Yield About
Y	$50,000	New York City	4¼	May 1, 1927	3.50%
Y	250,000	New York City	4¼	May 1, 1931	3.85
Y	250,000	New York City	4¼	May 1, 1932-33	3.90
Y	150,000	New York City	4¼	May 1, 1934	3.95
Y	500,000	City of Providence, Rhode Island	4	July 1, 1965	3.95
Y	65,000	City of Dallas, Texas	4	Jan. 1, 1942	4.02
Y	100,000	State of Alabama	4	Dec. 1, 1949	4.04
	350,000	City of Woonsocket, Rhode Island	4¼	June 1, 1929-35	4.05
Y	70,000	Town of Hempstead, N.Y. School Dist.	4.20	Feb. 1, 1941-55	4.05
Y	50,000	State of California	5	July 1, 1947	4.05
Y	500,000	State of North Carolina	4¼	July 1, 1931-35	4.10
	100,000	City of Woonsocket, Rhode Island	4¼	June 1, 1937-40	4.10
Y	50,000	State of North Carolina	4½	Jan. 1, 1941	4⅛
Y	50,000	City of San Francisco, California	4½	July 1, 1953-54	4⅛
Y	80,000	State of Mississippi	4½	Oct. 1, 1937-38	4⅛
	70,000	City of Woonsocket, Rhode Island	4¼	June 1, 1952-65	4.15
Y	30,000	City of San Diego, California	4½	Jan. 1, 1946-47	4.15
Y	25,000	State of North Carolina	4¾	Oct. 1, 1963	4.15
Y	25,000	City of San Francisco, California	5	July 1, 1947-55	4.20
	100,000	City of Knoxville, Tennessee	4½	May 1, 1930-34	4.20
	30,000	City of Knoxville, Tennessee	4¾	Nov. 1, 1939-44	4.25
	25,000	City of Houston, Texas	5	Nov. 15, 1939	4.25
	30,000	City of Memphis, Tennessee	5	Apr. 1, 1948	4.30
	45,000	City of Elkhart, Indiana, Water Revenue	4½	Apr. 1, 1962-70	4.30
	100,000	Moffatt Tunnel District, Colorado	5¼	Jan. 1, 1968-69	4.50
	50,000	Imperial Irrigation District, California	5	Jan. 1, 1937-43	5.20

Y—Legal Investment for Savings Banks and Trust Funds in New York State.

EASTMAN, DILLON & Co.

Members New York Stock Exchange
Members Philadelphia Stock Exchange

120 Broadway
New York

Philadelphia, Pa. Pittsburgh, Pa.
Lancaster, Pa. Hartford, Conn. Reading, Pa.

FOREIGN EXCHANGE

Fresh Drive Against Franc and Lira Sends Both Off Sharply —Scandinavians Strong.

A fresh outburst of selling by the Continent of the French and Italian remittances yesterday sent both bills off for sharp declines. Offerings were particularly heavy in the forenoon, coincident with lower cables from abroad, and during this period the French bill went to a new low for the year at 4.62¼ cents, a decline of more than 6 points from Saturday, and the Italian unit sagged 12¾ points to 3.89¼ cents. Repurchase by earlier speculators for the decline, with renewed interest by some of the big banks, and South America, lifted both substantially higher in the afternoon.

Pressure against the French franc was attributed to reports of a flight of capital because of the expected increase in Frenk Bank circulation to meet the payment of the Credit National bonds on July 1. Selling for speculative and commercial account was the underlying reason for the weakness in the lira, and the further fact that on the decline sales were made at a point or two under previous transactions. The Belgian franc also dropped to a new low, at 4.63½ cents.

Both Danish and Norwegian kroner kept up the advance which set in last midweek, establishing new highs for the year at 19.24 and 17.03 cents. Dealers say that exchange on these countries is pretty scarce and that those who now hold it are not pressing it for sale in view of the sharp rise both are enjoying. Turnover was small, but the bidding nevertheless firm throughout the day. Sterling was quiet and unchanged at $4.85⅝, as was Holland and Swiss. Spanish yielded 5 points to 14.55 cents. Chinese currencies were buoyantly higher, their course indicating that the disturbance in China has so far been without effect on exchange.

MONDAY, JUNE 22, 1925.

Range of Rates, Sight Exchange.

	High.	Low.	Final.	Saturday's Final.
LONDON	$4.85⅞	$4.85½	$4.85⅝	$4.85⅝
PARIS	4.68	4.62¼	4.66	4.68½
ROME	3.76	3.69¼	3.75¼	3.82
AMSTERDAM	40.10½	40.09	40.09½	40.09
BERLIN	23.80½	23.80½	23.80½	23.80
MADRID	14.59	14.55	14.55	14.60
STOCKHOLM	26.75	26.74	26.74	26.75

Closing Rates.

In the subjoined table the quotation on sterling represents dollars and decimals of a dollar; all others represent cents and decimals of a cent. Quotations preceded by the decimal mark indicate a price measured in fractions of a cent.

Europe.

	Monday.	Friday.	Week Ago.	Year Ago.
STERLING—Par $4.86⅝ per sovereign.				
Demand	4.85⅝	4.85⅝	4.85⅝	4.32.7
Cables	4.86⅛	4.86⅛	4.86⅛	4.32.7
Com., 60 days	4.81½	4.81½	4.81½	4.29⅞
Com., 90 days	4.79½	4.79⅜	4.79⅜	4.29⅝
FRANCE—Par 19.3 cents per franc.				
Demand	4.66	4.68½	4.80⅜	5.34½
Cables	4.66⅜	4.63¼	4.81½	5.35
ITALY—Par 19.3 cents per lira.				
Demand	3.75¼	3.82	3.87	4.32⅝
Cables	3.75⅜	3.82¼	3.87¼	4.33¼
BELGIUM—Par 19.3 cents per franc.				
Demand	4.63	4.66½	4.72⅜	4.64½
Cables	4.63½	4.67	4.73¼	4.65
GERMANY—Par 23.8 cents per mark.				
Demand	23.80½	23.80	23.80	....
Cables	23.80½	23.80	23.80	....
*AUSTRIA—Par 20.3 cents per crown.				
Demand	14.125	14.125	14.125	.0014½
Cables	14.125	14.125	14.125	.0014½
CZECHOSLOVAKIA—Par 20.3 cents per crown.				
Demand	2.96¼	2.96½	2.96½	2.96
Cables	2.96¼	2.96½	2.96½	2.96
DENMARK—Par 26.8 cents per krone.				
Demand	19.24	19.15	18.93	16.88
Cables	19.26	19.17	18.95	16.90
FINLAND—Par 19.3 cents per finmark.				
Demand	2.52¼	2.52½	2.52⅜	2.51½
Cables	2.52½	2.52½	2.52⅜	2.51½
GREECE—Par 19.3 cents per drachma.				
Demand	1.63¼	1.63¼	1.67	1.78
Cables	1.63¾	1.63⅞	1.67½	1.81
HOLLAND—Par 40.2 cents per florin.				
Demand	40.09½	40.09	40.16	37.48
Cables	40.11½	40.11	40.17	37.52
HUNGARY—Par 20.3 cents per crown.				
Cables	.0014	.0014	.0014	.0012½
Demand	.0014	.0014	.0014	.0012½
NORWAY—Par 26.8 cents per krone.				
Demand	17.03	16.98	16.89	13.48
Cables	17.05	17.00	16.91	13.50
POLAND—Par 19.3 cents per zloty.				
Demand	19.25	19.25	19.25	.000012
Cables	19.25	19.23	19.25	.000012
PORTUGAL—Par $1.0805 per escudo.				
Demand	5.20	5.20	5.20	2.82
Cables	5.25	5.25	5.25	2.57
RUMANIA—Par 19.3 cents per leu.				
Demand	.46½	.46½	.46½	.44
Cables	.46½	.46½	.46½	.44
SPAIN—Par 19.3 cents per peseta.				
Demand	14.53	14.60	14.58	13.42
Cables	14.56	14.61	14.59	13.44
SWEDEN—Par 26.8 cents per krona.				
Demand	26.74	26.75	26.75	26.54
Cables	26.76	26.77	26.77	26.56
SWITZERLAND—Par 19.3 cents per franc.				
Demand	19.41½	19.41	19.41	17.74
Cables	19.42½	19.42	19.42	17.76
YUGOSLAVIA—Par 19.3 cents per dinar.				
Demand	1.74	1.74½	1.74½	1.18⅜
Cables	1.74	1.74½	1.74½	1.18⅜

Far East.

CHINA—Cents per silver dollar for Hongkong; per tael for Shanghai and Peking.

Hongkong—				
Demand	56.38	56.00	55.88	52.13
Cables	57.00	56.125	56.00	52.25
Peking—				
Demand	78.75	78.75	78.50	73.73
Shanghai—				
Demand	76.38	76.00	76.13	71.38
Cables	76.50	76.25	76.25	71.50

INDIA—Calcutta: Cents per rupee, nominally stabilized at one-tenth of a pound sterling.

Demand	36.56	36.50	36.50	36.63
Cables	36.68	36.63	36.64	36.75

PHILIPPINE ISLANDS—Manila: Par—50 cents per silver peso.

Demand	49.75	49.75	49.75	49.25
Cables	50.00	50.00	50.00	49.50

JAVA—Par 40.2 cents per florin.

Demand	41.00	41.00	41.00	37.00

JAPAN—Par 49.8 cents per yen.

Demand	40.63	40.75	40.75	41.50
Cables	40.75	40.875	40.875	41.675

South America.

ARGENTINA—Par 42.44 cents per Argentine paper dollar.

Demand	40.18	40.18	40.00	32.62
Cables	40.31	40.31	40.125	32.68

BRAZIL—Par 32.45 cents per paper milreis.

Demand	11.06	11.06	10.90	11.00
Cables	11.12	11.12	10.95	11.125

CHILE—Par 36.5 cents per paper peso.

Demand	11.40	11.32	11.32	10.60
Cables	11.45	11.37	11.37	10.65

PERU—Par $4.8665 per pound.

Checks	4.13	4.12	4.14	4.14
Cables	4.14	4.13	4.15	4.15

URUGUAY—Par $1.0342 per gold peso.

Demand	97.25	97.37	97.00	77.52
Cables	97.75	97.63	97.25	77.67

Canada.

MONTREAL—Par 100 cents per Canadian dollar.

Demand	100.00	100.00	100.00	98.55

Russian Currency.

Prices for pre-revolution Russian ruble notes were as follows:

Par 51.40 cents per ruble.

	Bid.	Asked.
100-ruble notes	.12	.13
500-ruble notes	.05½	.06⅛

*Price of one Austrian schilling, representing value of 10,000 Austrian crowns. Previous quotation for crown had been at rate of $14.21⅛ per million crowns.

Orders executed in
Happiness Candy Stores, Inc.
Capital Stock
LISTED ON NEW YORK CURB
Net Profits
1922 ..... $100,894.11
1923 ..... 400,196.11
1924 ..... 552,457.10
*1925 ..... 900,000.00
* Partly estimated
BAMBERGER, LOEB & CO.
42 Broadway, New York

$600,000
New York Furniture Exchange Building
(Lexington-32nd Street Corporation)
Six Per Cent Serial Mortgage Gold Bonds
(Closed Issue)
Dated June 1, 1925 — Due Serially 1926 to 1935
Interest payable June 1 and December 1 at the office of the Trustee in New York City. Coupon bonds in denominations of $1,000 and $500. Registerable as to principal. Redeemable in whole or in part in reverse order of maturities on any interest date on 30 days' notice at par and accrued interest together with a premium of one-half of one per cent. for each year or fraction thereof of the unexpired term of the bonds so redeemed. Interest to be payable without deduction for any Federal Income Tax up to 2% per annum, which the Company or the Trustee may be required or permitted to pay thereon or retain therefrom.
THE CHASE NATIONAL BANK OF THE CITY OF NEW YORK, Trustee
The New York Furniture Exchange Building has been leased for a period of 21 years to the New York Furniture Exchange Association, Inc., an organization which has been in existence for more than 34 years with a membership of more than 1,400 leading furniture manufacturers and manufacturer's agents throughout the United States.
Mr. Max N. Natanson, President of the Lexington-32nd Street Corporation, summarized his letter to us as follows:
LOCATION & BUILDING: The New York Furniture Exchange Building will be located on the west side of Lexington Avenue, New York City, fronting 197 feet 6 inches on Lexington Avenue, and 150 feet on both 32nd and 33rd Streets. The plans provide for the construction of a sixteen story steel frame, fireproof loft building.
SECURITY: These bonds, in the opinion of counsel, will be a direct obligation of Lexington-32nd Street Corporation, secured by closed mortgage lien of $600,000 on land and building owned in fee subject to a first mortgage to Metropolitan Life Insurance Company of $2,200,000. This property upon completion has been independently appraised by W. Albert Pease, Jr. and William Kennelly, Inc., both of New York, N. Y. The lower of these appraisals is $4,250,000, at which figure the combined mortgage debt aggregating $2,800,000, is less than 66% of the minimum appraised value.
EARNINGS: The annual net income and maximum charges after completion of the building, based on 21-year lease to the New York Furniture Exchange Association, Inc., at $325,000 per annum plus all operating expenses, taxes and fire insurance, will be approximately as follows:—

Annual fixed rental under terms of lease	$325,000
Maximum annual interest and amortization on first mortgage	193,661
Balance available for this issue	$131,339
Maximum annual interest charge on this issue	36,000
Maximum annual interest and amortization on this issue	84,800

Legal proceedings in connection with this issue are being passed upon by Messrs. Simpson, Thacher & Bartlett of New York for the bankers and by Walter M. Wechsler, Esq. and Alexander S. Natanson, Esq., both of New York, for the Company. These bonds are offered when, as and if issued and accepted by us, and subject to the approval of counsel.
Prices, according to maturity, to yield 5½% to 7%
Peabody, Houghteling & Co., Inc.
Established 1865
38 Wall Street, New York
We do not guarantee the statements and figures contained herein, but they are taken from sources which we believe to be reliable.

Invest July Funds
in bonds which can be insured against loss
Yielding up to 6½%
NATURALLY you want the ultimate degree of safety with the most profitable interest yield that can be obtained for your July funds. The easiest, quickest and best solution of this problem is to invest in first mortgage real estate bonds which can be insured against loss, at the option of the investor.
There can be no question as to the high degree of safety in such bonds, for the unconditional guarantee of a great Surety Company as to principal and interest payment eliminates any possibility of loss.
Only with Adair Protected Bonds is this optional surety guarantee available with the bonds of any issue —where the investor may decide for himself whether or not he desires the guarantee, and further has the privilege of discontinuing it at any future date, thus converting his investment to a higher yield.
Offering very attractive interest yields (up to 6½% without the guarantee, and up to 6% with the guarantee) Adair Protected Bonds are the logical answer to the question—"How to Invest July Funds."
Mail the coupon today for descriptive literature of July offerings. You need not fill in the blanks unless you wish, but this information will enable us to better fulfill your needs.
Adair Realty & Mortgage Co., Inc.
Exclusive Distributors
270 Madison Avenue
Phone Caledonia 7160
Dept. A-2
Gentlemen:
Please send me full information and descriptive literature of your July offerings. I prefer an investment of $.....
maturing.....
Name .....
Address .....

This Advertisement Is for the Investor Whose Chief Consideration Is Safety
Every list of securities should contain a certain proportion of "anchor to windward" bonds—Atchison General 4s, for example—where interest charges are safeguarded by extraordinary earnings.
Net Earnings $5,369,739
Annual Bond Interest $196,875
"Interest charges earned 27 times" is the margin of safety afforded by a First Mortgage Bond we are offering today for investment.
Through annual maturities, the investor may select either a short or long term investment.
Ask for Circular H-12
HARRIS, AYERS & CO.
100 Broadway, New York Tel. Rector 4140

A Newspaper is no Place to Watch Your Investments!
A NEWSPAPER is a place in which to watch prices—but it is no barometer of the constantly changing conditions that surround and affect your investments—no newspaper could begin to carry in its financial columns the mass of detailed information assembled by our Analytical Specialists on all types of securities—yet no newspaper is more accessible than our analytical data to those who are interested in securing it.
WE SHALL BE PLEASED TO CONFER WITH YOU
Special departments devoted to every type of security
L. F. ROTHSCHILD & CO.
Members New York Stock Exchange
120 BROADWAY - NEW YORK

James Talcott, Inc.
General Offices
225 FOURTH AVENUE
NEW YORK CITY
FOUNDED 1854
Agents, Factors and Correspondents for Manufacturers and Merchants in the United States and Abroad
Entire Production of Textile Mills Sold and Financed
CABLE ADDRESS "QUOMAKEL"
OFFICERS
J. FREDERICK TALCOTT, President and Treasurer
JAMES TALCOTT, Jr., Vice-President and Asst. Treas.
JAMES L. COX, Secretary
THOMAS J. McGANN, Assistant Treasurer
HOOKER TALCOTT, Assistant Secretary
GERALD S. WALKER, Assistant Secretary
HOWARD A. HOLMES, Assistant Secretary
RICHARD T. LEONHARDT, Assistant Secretary
FREDERICK J. HUNTER, Assistant Secretary
MANAGERS OF SALES
WILLIAM BRAMAN
MEREDITH UNDERHILL — WILFRED HARTLEY
DUNCAN STEWART — OTTO G. MEINEN
FELIX HAMBURGER
DIRECTORS
J. FREDERICK TALCOTT, Chairman
DAVID M. LOOK — GEORGE N. WHITTLESEY
JAMES TALCOTT, Jr. — HOOKER TALCOTT
W. WALLACE HOWLAND

We DO NOT draw Wills. That is a legal matter.
WE ACT AS Executor and Trustee. That is a business matter.
Send for Booklet.
THE BANK OF AMERICA
ESTABLISHED 1812
Trust Department Organized 1888
MANHATTAN
44 Wall Street, corner William
257 Broadway, opposite City Hall
21 East 40th St., at Madison Ave.
8 Broadway, Produce Exchange Bldg.
BROOKLYN
166 Montague Street, corner Clinton
569 Fulton Street, opp. Hanover Place
934 Third Ave., in Bush Terminal
41 Washington Ave., cor. Flushing Ave.

CREDIT INSURANCE Speeds Up Your Collections
in addition to protecting your book accounts against abnormal, unforeseen credit losses. It does this through our organization of trained specialists, operating in 12 Collection Service Offices, located in cities throughout the United States and Canada where the greatest efficiency can be secured.
Manufacturers and Jobbers, avail yourselves of this broad, protective, money-saving service. Write or phone for complete details, today.
The **AMERICAN CREDIT-INDEMNITY CO.**
OF NEW YORK — J. F. McFADDEN, PRESIDENT
J. F. HALLWEGEN
General Agent,
104 Fifth Ave.
Phone Chelsea 3000, N. Y. City, N. Y.
J316

COMMERCIAL TRUST COMPANY OF NEW JERSEY
DEPOSIT YOUR OUT-OF-TOWN CHECKS WITH THIS COMPANY AND SAVE EXCHANGE CHARGES.
AT YOUR REQUEST OUR REPRESENTATIVE WILL CALL TO CONSULT.
Main office: 15 Exchange Place, Opposite Exchange Place Station, Hudson Tubes — Jersey City

Mail Today
New York Title & Mortgage Co.
135 Broadway, New York
Send me your booklet T-63A
Name
Address
FOR SUMMER FUNDS
Our 5½% Guaranteed First Mortgages and Certificates fill every investment need. Interest begins when we receive your remittance.
NEW YORK TITLE AND MORTGAGE COMPANY
Capital Funds $14,000,000
135 Broadway, New York City — 297 Madison Avenue, New York City
205 Montague Street, Brooklyn — 161-19 Jamaica Avenue, Jamaica
White Plains — Long Island City — Staten Island
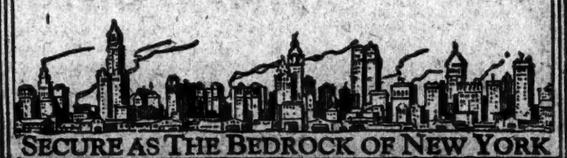
SECURE AS THE BEDROCK OF NEW YORK

Domestic and Foreign Shipments Financed
LEVISON & COMPANY
Bankers
70 WEST FORTIETH ST.
Telephone Longacre 9720

THE BOSTON HERALD
New England's Leading Financial Medium

THE INTERNATIONAL MIND.
Robert McElroy, Professor of American History in Oxford University, discusses the universal subject—world peace—in The New York Times Magazine Section next Sunday.—Advt.

Wholesale Representative wanted by Investment Banking House
Established New York investment house with large retail sales organization is seeking a wholesale man of wide experience to cover the eastern territory from New York.
This connection offers a real opportunity to one who can qualify. Please write, giving present and previous connections, following which we will arrange for an interview.
Address Box P 812 Times Downtown

INTERNATIONAL SECURITIES TRUST OF AMERICA
Circular on request
American Founders Trust
Fiscal Agents
50 Pine Street, New York — 161 Devonshire St., Boston

Personal Attention to Personal Trusts and Personal Checking Accounts.
FULTON TRUST COMPANY OF NEW YORK
149 Broadway
Established 1850
Member Federal Reserve System

SAVINGS BANKS.
Dollar Savings Bank
of the City of New York
Third & Willis Aves. & 147th Street
Dividends Credited July 1st, 1925, at the rate of 4% per Annum on accounts from $5 to $5,000
Deposits made on or before July 15th will draw interest from July 1st.
HOWELL T. MANSON, President
JOSEPH B. HARE, Treasurer

READY FOR CLAIMS AGAINST MEXICO

Commissions in Washington and Mexico City Now Organized for Business.

MANY CASES BEFORE THEM

Work of Briefing, Hearings and Arguments Expected to Be Well Advanced This Summer.

Special to The New York Times.

WASHINGTON, June 22.—It was indicated today at a meeting of the United States-Mexican General Claims Commission that the organization work of both the American and Mexican agencies was now sufficiently perfected to permit final preparation and presentation of claims of each country against the other before that tribunal for adjudication by way of hearings, briefs and arguments.

The General Commission, which sits at Washington, consists of C. van Vollenhoven of the Netherlands, President, and former Governor Nathan Miller of New York, American Commissioner, and G. Fernandes MacGregor, Mexican Commissioner.

It is estimated that about 150 claims against Mexico have been filed with the General Commission for disposition and by the end of Summer the work of briefing, hearings and arguments will be well under way as far as both the American and Mexican agencies are concerned.

The Special Claims Commission between the United States and Mexico, sitting in Mexico City, has made similar progress. The United States has already filed about 200 claims on behalf of American nationals with that tribunal for adjudication.

This special commission consists of Dr. Rodrigo Octavio, President; Ernst B. Perry, American Commissioner, and Gonzales Roa, Mexican Commissioner. Colonel Henry W. Anderson of Richmond, at one time Republican candidate for Governor of Virginia, is the American agent for both commissions.

Colonel Anderson is devoting his personal attention to matters pending before the general commission in Washington and is represented in Mexico City as American agent by Clement L. Bouve of counsel for the United States.

The General Claims Commission in Washington has jurisdiction "over all claims of the citizens of either country against the other for losses or damages suffered by persons or by their properties, * * * and all claims for losses or damages originating from acts of officials or others acting for either Government and resulting in injustice."

By the terms of the convention creating both the General and Special Claims Commissions, it is provided that the Special Claims Commission in Mexico City be charged with examining and deciding all claims resulting from any act by the following Mexican forces:

"1 By force of a Government de jure or de facto.

"2 By revolutionary forces as a result of the triumph of whose cause Governments de facto and de jure have been e stablished or by revolutionary forces opposed to them.

"3 By forces arising from the disjunction of the forces mentioned in clause2 up to the time when the Government de jure established itself as a result of a particular revolution.

"4 By Federal forces that were disbanded.

"5 By mutinies, or mobs, or insurrectionary forces other than those referred to under clauses 2, 3 and 4 above, or by bandits, provided in any case it be established that the appropriate authorities omitted to take reasonable measures to suppress insurrectionists, mobs, or bandits, or treated them with lenity or were in fault in other particulars."

Mexico May Ask Delay.

MEXICO CITY, June 22 (AP).—The Ministry of Communications plans to cite the American-owned Jalapa-Teoccio Railway (in the State of Vera Cruz) to the Attorney General for investigation of possible responsibility incurred by the company through its recent stoppage of traffic.

Special dispatches from Vera Cruz report that the Orizaba revenue authorities will attach the British-owned and American-managed Orizaba Light and Power Company properties for failure to pay taxes.

Mexico will request postponement until January of the sittings of the Mixed Claims Commission scheduled to convene in September. It is said documentary evidence has not been completed for many of the claims to come before the commission, and that its Mexican members will not be able to complete their study of the various claims involved before January.

Youngstown Lighting Contract.

The City of Youngstown, Ohio, has entered into a new street lighting contract with the Pennsylvania-Ohio Power and Light Company for ten years, at an annual cost of $90,000. This compares with $60,000 a year for street lighting in the previous ten years. The Pennsylvania-Ohio Company has started operations on the Ohio River at its Toronto plant, built to augment the Lowellville station.

FINANCIAL NOTES.

W. W. Baldwin, Vice President of the Chicago, Burlington & Quincy Railroad Company, has completed a history of the road entitled "The Story of the Burlington."

Eugene F. E. Jung, who has been associated with the Bankers Trust Company for two years and has had charge of its statistical department, is now associated with A. Iselin & Co.

The New York Trust Company has been appointed agent to receive subscriptions for Hackensack Water Company 7 per cent. cumulative preferred class A stock and trustee under a trust agreement of May 1, 1925, securing 5,000,000 Arkansas-Missouri Power Company ten year gold debentures.

Harvey Fisk & Sons announce that Daniel G. Boissevain has become associated with th firm as manager of the Foreign Department.

Buell & Co. have prepared an analysis showing in detail the results accruing to the roads involved of the proposed increase in railroad rates in the Northwestern zone.

The Guardian Detroit Company announces the election of Andrew D. Hotchkiss as Vice President of the company. Mr. Hotchkiss will be in charge of sales in the Detroit office.

Springs & Co. have removed from 67 Wall Street to the Cotton Exchange Building.

Vice President Frank J. Parsons of the United States Mortgage and Trust Company is attending the annual convention of the National Association of Real Estate Boards in Detroit.

The Chase National Bank has been appointed registrar for an authorized issue of Guaranty Trust Company certificates of deposit for general and refunding mortgage gold bonds of the Chicago, Milwaukee & St. Paul Railway Company, Series A, amounting to $43,089,000, and Series B amounting to $29,141,300 and 150,000 shares of Class A stock of the Southern Gas and Power Corporation.

The Chemical National Bank of New York has been appointed New York transfer agent of the Electric Auto Lite Company common stock, and is prepared to exchange the outstanding stock trust certificates for common stock certificates.

147,185 HAVE P. R. R. STOCK.

The Railroad Established a New High Record in May.

The number of stockholders of the Pennsylvania Railroad Company reached a new high record, it was announced yesterday, at the beginning of this month. The figure on June 1 of 147,185 represents an increase of 388 in May, following gains of 777 in March and 409 in February. It registers an advance of 1,488 over June 1, 1924. The average number of shares held was 67.84, the smallest recorded since the present number of shares have been outstanding.

In additional to the favorable proposition the road offers to employes buying stock and its intention of obtaining as many stockholders as possible the present yield of 6.8 per cent. on the stock is thought to account for the large number of shareholders. This yield is nearer that of other high-class railroad issues than it has been in several months. Yesterday the shares were hovering around 46, the high mark on the upward move, which started last week.

The geographical distribution of the Pennsylvania stock on June 1, compared with that of a year before, follows: Pennsylvania, 51.59 per cent., increase 0.87 per cent.; New York, 20.17 per cent., decrease 0.28 per cent.; New England, 9.96 per cent., decrease 0.30 per cent.; foreign, 3.78 per cent., and scattering, 15.50 per cent., decrease 0.29. Women stockholders held 32.84 per cent., an increase of 0.11, and numbered 71,800, an increase of 1,097.

MARYLAND GUARANTY NOTES ARE OFFERED

$1,000,000 Issue Leads Day's List—New York Furniture Building Bonds on Sale.

John P. Baer & Co. of Baltimore, Paul & Co. of Philadelphia and Kelley, Drayton & Converse are offering a 1,000,000 issue of ten-year 6 per cent. collateral trust sinking fund gold notes of the Guaranty Company of Maryland at a price of 98½ and interest, yielding about 6.20 per cent. The business of the company, which has been in successful operation since May, 1917, is the purchase of open commercial accounts, acceptances, drafts, notes, receivable and instalment lien obligations secured by endorsement, guarantee or purchase agreement of the corporation from which they have been purchased.

H. L. Allen & Co., Austin, Grant & Co., Inc., and Frazier Jelke & Co. are offering a new issue of $683,000 Union County (N. J.) 4¼ per cent. park gold bonds, due serially 1927 to 1974, at prices to yield 3.90 per cent. to 4 per cent., according to maturities.

Peabody, Houghteling & Co. are offering an issue of $600,000 New York Furniture Exchange Building (Lexington-Thirty-second Street Corporation) 6 per cent. serial mortgage gold bonds, due 1926 to 1935, priced to yield 5¼ to 7 per cent., according to maturity. The property has been independently appraised at $4,250,000.

A new issue of 4,000 shares of 7 per cent. cumulative preferred stock of the North Terminal Corporation of Massachusetts is offered by Whitney, Cox & Co., Inc., of Boston, and Bennett, Post & Coghill, Inc. The stock is priced at $103 per share and a purchase of twenty-five preferred shares carries a bonus of eight common shares.

Nehemiah Friedman & Co. are offering a new issue of 500 shares of the capital stock of the Equitable Joint Stock Land Bank of Macon, which operates in Missouri and Iowa. The offering is priced at 120 and accrued dividends to yield 5 per cent. The present dividend rate on the stock is 6 per cent.

A new issue of $4,800,000 first mortgage 6½ per cent. real estate bonds on the new Shoreland, a residential apartment hotel being erected in Chicago, is being offered by Greenbaum Sons Investment Company.

Alcohol Drops in September.

The United States Industrial Alcohol Company yesterday announced that effective Sept. 1, and covering deliveries to Dec. 31, 1925, the price of denatured alcohol will be 47½ cents a gallon. This is 3 cents a gallon below the quotation in effect since Feb. 1, but 4½ cents a gallon above the price quoted in the corresponding period last year.

Approve Hetch Ketchy Deal.

According to advices yesterday, the San Francisco Board of Supervisors has approved the ordinance authorizing the signing of the contract for the sale of Hetch Ketchy Power to the Pacific Gas and Electric Company. About $2,000,000 is said to be involved.

UTILITY HEADS TO MEET.

Gas and Electricity Topics on Program at Schenectady.

Executives of practically all the gas and electric companies of the State will convene for a two-day annual meeting of the Commercial Section of the Empire State Gas and Electric Association at Schenectady tomorrow. The sessions will be held in the Hotel Van Curler, and among the principal subjects for discussion will be electric service for farms. Motion pictures of an electrically operated farm will be shown.

House heating by gas will be discussed, as will advertising in newspapers and its bearing on the public relations of the companies. The latter will be the topic of Stevanson H. Evans. Colonel Oscar H. Fogg, Vice President of the Consolidated Gas Company of New York, will tell of the efforts of the companies to train their employes for better public service.

Mrs. Pauline L. Rohrs, supervisor of home service, Associated Gas and Electric Companies, will explain the work the companies are doing to teach their women customers how to handle all the modern domestic labor-saving devices to their advantage. Other papers will be presented by Fred M. Kimball, General Electric Company; Charles H. Churchill, Adirondack Power and Light Corporation; O. B. Anderson, Edison Lamp Works, and G. Leigh Whitelaw of the A. H. Wolff Company. W. J. Reagan of the Utica Gas and Electric Company, will be Chairman of the sessions.

MALLORY CO. LOSES SUIT.

Must Pay $10,000 for Failure to Deliver Cotton Promptly.

A jury before Federal Judge William L. Grubb gave R. R. & R. Knight, Inc., a subsidiary of the Consolidated Textile Company, Inc., a verdict yesterday for $10,000 against the Mallory Steamship Company for failing to deliver promptly a cargo of cotton to Natick, R. I. The United States Shipping Board was made a party defendant and the verdict, it was said, would serve to fix responsibility in similar court actions for damages.

The Mallory Company operated the steamship Connotton, a Shipping Board vessel, for a 5 per cent. return on the gross earnings. It was shown that the Connotton left Galveston on July 15, 1920, and arrived at Boston fourteen days later. The cotton was put on the Boston wharf of the Mallory Company and remained there until Feb. 14, 1921. In the meantime the price of cotton had fallen from 45 cents to 15 cents and the amount sued for was the difference between these two prices.

David Conrad, counsel for the plaintiff, said that the case would probably be appealed and that if the verdict was sustained the Shipping Board would thereafter assume no responsibility for the acts of those operating its vessels.

Crude Rubber Market Strong.

The local crude rubber market was buoyantly higher yesterday, chiefly as a result of a strong tone in the London market, which was communicated here in the shape of strong cables, which showed London up ½d at 37½d. This improvement resulted in an advance in the local market of about 2½ cents for the crude and 1 to 7 cents in other grades. There was a period of sagging prices for brown crêpe thin clean and amber No. 3 in the early market, but both later jumped with the other positions.

Buying was moderately heavy, and the inquiries generally attributed to fresh demands by tire manufacturers. Stocks of rubber at London, which showed a drop of 207 tons last week, with the amount on hand figured at approximately 5,424 tons, was another factor in the advance.

Ribbed smoked sheets for June were quoted at 76½, with 77 cents for July. Brown crêpe thin clean was 67 cents for June and 68 cents for July. First latex crêpe was 77½ cents for June and 76 cents for July. Amber No. 3 was 67 cents for June and 65 cents for July, while fine up-river Para was 66 cents for June and July delivery.

REPORT HUGHITTS TO QUIT.

Chicago Hears They May Retire From the Northwestern Today.

CHICAGO, June 22 (AP).—The Chicago Daily News today published reports that Marvin Hughitt Sr., veteran Chairman of the board of the Chicago & Northwestern Railroad Company, and his son, Marvin Jr., a Vice President, may retire at a directors' meeting to be held tomorrow in New York City.

The News said the same reports indicated William N. Finley, now President of the road, would become Chairman of the board if Mr. Hughitt Sr. retired and Fred W. Sargent, now Vice President and general counsel, would become President.

Mr. Hughitt, the elder, is approaching his eighty-eighth birthday and is one of the old school of railroad heads, a contemporary of Chauncey Depew, and worked up from the ranks. He was a country boy in Cayuga County, N. Y., before coming to Illinois in 1854. He was a telegrapher for the Chicago & Alton Railroad in his early days in Illinois.

IT will cost no more than the fee allowed by law to any executor—whether individual or corporate—to have this Company act as the executor and trustee under your will.

The law of the State, by establishing the legal schedule of rates, settles the question of fee. But it does not settle the question of selection. By naming this Company you are assured a full measure of service for the fee paid. Call at any of our offices and permit us to prove to your satisfaction our claims to performance in this important service.

Guaranty Trust Company of New York

Main Office 140 Broadway | Fifth Avenue Office Fifth Ave. and 44th St. | Madison Avenue Office Madison Ave. and 60th St.

All of our services are available at all of our Offices

© G. T. CO. OF N. Y. 1925

Simple *versus* Complicated GUARANTEES!

When this Company guarantees a Mortgage bond, its guarantee appears on each bond in the following form:

"For Value Received, we hereby guarantee to the holder hereof, the payment of this bond or note, and also the payment of the attached interest coupons as the same fall due, without necessity of recourse to the collateral deed of trust or the primary obligor, upon condition that, at our option, we are to be allowed one (1) year from the date of maturity within which to pay the principal amount, but with interest in the meantime at the rate named in this bond or note, should we require this extension."

There are no "ifs" or "buts" or complications of any kind.

When purchasing a Mortgage bond, be sure that the guarantee of this company is endorsed on the bond.

National Surety Company

115 BROADWAY, NEW YORK

Capital - $10,000,000.00

World's Largest Surety Company

The COAL & IRON NATIONAL BANK

Personal Service Headquarters

WESTMINSTER BANK LIMITED

Branches throughout England

New York Representative C. M. PARKER 68 WILLIAM ST.

Head Office: London

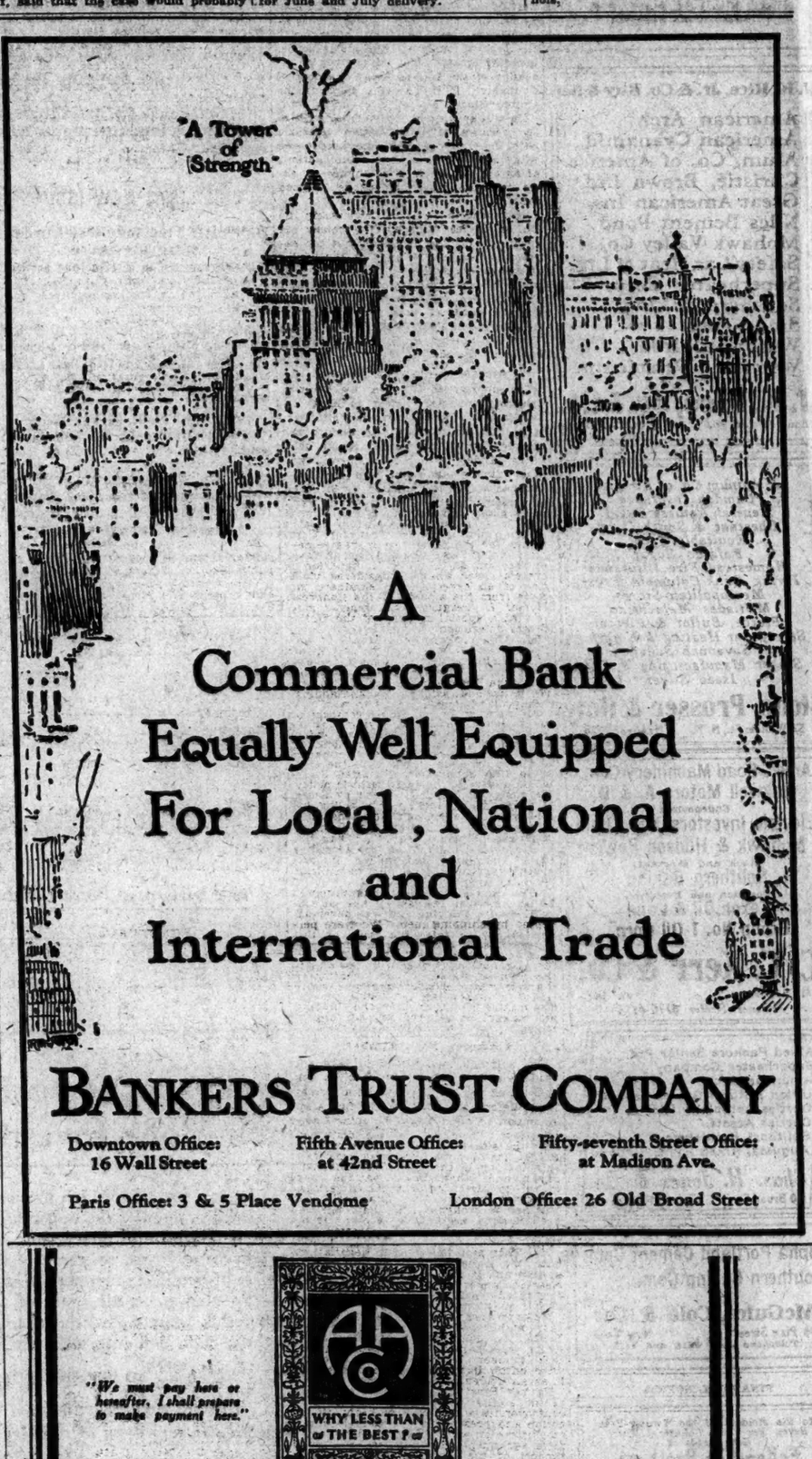

A Commercial Bank Equally Well Equipped For Local, National and International Trade

BANKERS TRUST COMPANY

Downtown Office: 16 Wall Street | Fifth Avenue Office: at 42nd Street | Fifty-seventh Street Office: at Madison Ave.

Paris Office: 3 & 5 Place Vendome | London Office: 26 Old Broad Street

"We must pay here or hereafter, I shall prepare to make payment here."

WHY LESS THAN THE BEST?

The Accumulated Liability of Ten Strenuous Years

—An Executive Problem

With comparative stability of prices now reached at approximately double the level of ten years ago, executives of industrial organizations who have been figuring depreciation on investment, find that reserves which have been established are often insufficient to replace the property wearing out.

While prices were changing rapidly, it was difficult to measure the depreciation liability incurred and make provision for meeting it. Now, many executives are using authoritative appraisals to determine the amount of accumulated depreciation liability and to formulate a sound program for its recovery.

Twenty-nine years of valuation experience, involving 35,690 appraisals of 834 different types of properties, assure an appraisal authoritativeness that satisfies the most exacting requirements.

A representative day's work of The American Appraisal Company involves 790 different properties in 119 lines of business for 413 concerns in 41 states, representing over $230,000,000 in property values.

No other organization in the world has a similar variety and accumulation of experience in all phases of valuation work.

THE AMERICAN APPRAISAL COMPANY
120 Broadway, New York, N. Y.

Atlanta, Baltimore, Boston, Buffalo, Chicago, Cincinnati, Cleveland, Dallas, Detroit, Indianapolis, Los Angeles, Milwaukee, Minneapolis, New Orleans, New York, Philadelphia, Pittsburgh, San Francisco, St. Louis, Seattle, Syracuse, Washington, The Canadian Appraisal Company, Ltd. Montreal Toronto

Send for these American Appraisal pamphlets

XA-67 "What Is Your Plant Worth?"

XA-627 "Appraisals and the Profit and Loss Statement."

XA-626 "Industrial Appraisals and Insurance."

An American Appraisal

THE AUTHORITY

Investigations · Valuations · Reports · Industrials · Public Utilities · Natural Resources

© 1925, The A. A. Co.

Bowman Bilt're Hot'ls (all issues)
Group No. 1 Oil Co.
Library Bureau
Common & Preferred
Metrop. Chain Stores (all issues)
Miami Jockey Club
Common & Preferred
Texon Oil and Land
KIELY & HORTON
40 Wall St., New York
Phones: John 0380-4824.

J. K. Rice, Jr. & Co. Buy & Sell
American Arch
American Cyanamid
Alum. Co. of America
Christie, Brown Ltd.
Great American Ins.
Niles Bement Pond
Mohawk Valley Co.
Safety Car Heat & Ltg.
Superheater Corp.
Southern Baking
Singer Ltd.
Woodward Iron
Wolverine Petroleum
J.K. Rice, Jr. & Co.
Phone Rector 9030. 120 Broadway, N. Y.

Aluminum Co. of America
Camden Insurance
Central Aguirre Sugar
Chestnut & Smith Corp.
Equitable Trust
Fajardo Sugar
Homestead Fire Insurance
Irving Bank-Columbia Trust
Metropolitan Stores
Militiades Melachrino
Pierce, Butler & Pierce
Safety Car Heating & Lighting
Savannah Sugar
Singer Manufacturing & Ltd.
Isaac Silver
Stone, Prosser & Doty
52 William St., N. Y. Hanover 7728

Amer. Road Machinery Com.
Maxwell Motors A. & B.
Undeposited
Electric Investors 10% Paid
Mohawk & Hudson Power
Stock and Warrants
Southern Baking
Common and Preferred
Texon Oil & Land
Group No. 1 Oil Corp.
C. C. Kerr & Co.
111 Broadway New York
Phones Rector 6110-6118

Allied Packers Senior Pfd.
Superheater Company
American Arch
Union Natural Gas of Canada
Curtiss Aeroplane Pfd.
Curtiss Assets
Splitdorf Bethlehem
Augusta, Aiken Ry. & El. Com.
Chas. H. Jones & Co.
20 Broad St. Tel. 8380 Hanover

Alpha Portland Cement Com.
Southern Baking Com.
McGuire, Cole & Co.
44 Pine Street New York
Telephone John 1410 and 1417

FINANCIAL NOTICE.

To the Holders of the Twenty-Year Seven Per cent. Collateral Trust Gold Bonds of
Follansbee Brothers Company

NOTICE IS HEREBY GIVEN that as Trustee under the Trust Indenture dated March 1, 1921, of Follansbee Brothers Company, the undersigned will redeem the following numbered Twenty-Year Seven Per Cent. Collateral Trust Gold Bonds of said Company, viz:

11	708	1124	1750	2374	3195
16	734	1187	1757	2416	3197
19	770	1178	1782	2440	3248
44	775	1183	1813	2443	3318
73	776	1220	1824	2462	3335
81	788	1238	1873	2466	3452
82	789	1243	1876	2472	3519
116	797	1268	1882	2475	3554
118	853	1287	1886	2476	3566
204	883	1345	1922	2538	3568
229	900	1424	1944	2556	3587
271	913	1460	2001	2581	3636
278	917	1463	2077	2600	3694
320	937	1478	2101	2630	3705
332	957	1490	2119	2633	3708
426	963	1496	2128	2644	3764
486	1015	1504	2240	2668	3824
449	1038	1530	2249	2886	3860
458	1058	1540	2290	2956	3877
471	1060	1550	2321	2986	3900
487	1086	1568	2331	2993	3909
504	1093	1604	2335	3020	3917
552	1095	1617	2351	3043	3922
575	1105	1715	2366	3064	3938
626	1120	1721	2372	3085	3941
669	1147	1740	2373	3110	3963
					3965
					3998

on Sept. 1, 1925, at the Corporate Trust Department of the undersigned, No. 10 Wall Street, Borough of Manhattan, City of New York, by paying to the bearer or registered holder of each such bond the par value thereof, together with a premium of three per cent. (3%) of such par value, upon the surrender thereof, respectively, with all coupons for interest thereon not due at the date of redemption. Registered bonds surrendered must be properly endorsed for transfer. From and after Sept. 1, 1925, interest on the bonds so designated for redemption shall cease and all coupons for interest maturing after said date shall become and be null and void. Coupons due on that date should be detached and surrendered with the bonds.

Dated June 23, 1925.

BANKERS TRUST COMPANY
Trustee.
By H. F. Wilson, Jr., Vice-President.

PROPOSALS.

COMMISSIONERS, D. C., WASHINGTON, June 15, 1925.—Sealed proposals will be received at Room 598, District Building, until 3 P. M., July 14, 1925, for constructing an eight-room extensible school. Information may be had at Room 437, District Building. Certified check, cash or money order for twenty dollars required to insure return of plans and specifications.

BRUSSELS ISSUES ANNOY AMERICANS

Vigorous Reply Planned to Speeches of Belgians on Interallied Debt Problem.

RESENT BRITISH SPEECH

Sir Alan Anderson Accused of Raising Rome Shipping Compact in Violation of Agreement.

Copyright, 1925, by The New York Times Company. Special Cable to THE NEW YORK TIMES.

BRUSSELS, June 22.—John W. O'Leary, President of the Chamber of Commerce of the United States, will reply on behalf of the United States to the Belgian declaration questioning the efficiency of the Dawes plan and raising obstacles in the path of an inter-allied debts settlement which signalized the opening of the session of the International Chamber of Commerce, if the present plans of the United States section are carried out.

He will speak with exceptional authority because of his intimate relations with the United States Government and will emphasize the risk to debtor nations of an appearance of unwillingness to enter into the best negotiations in good faith.

Sentiment in favor of expressing the United States' position vigorously is strong among the delegates, but the expression has been delayed on the advice of the leaders, who wish to carry through the world economic restoration program, the chief feature of the congress, without the handicap of controversy. Mr. O'Leary's speech probably will be made Thursday unless A. O. Bedford should arrive in the meantime.

American Delegates Bossed.

The unexpected outburst by Maurice Despret, financial adviser to King Albert, and M. Janssen, Finance Minister, is not the only incident to disturb the complacency of the United States delegates. Today shipping members, owners, builders and operators were astounded at the introduction by Sir Alan Anderson, Deputy Governor of the Bank of England and ex-head of the Cunard line, in a speech at the plenary session as Chairman of the Sea Transport Committee, of the famous Rome agreement condemning flag discrimination in favor of freedom of the seas. Indignation is extreme over what is considered a violation of an agreement to eliminate this topic from the agenda of the Congress. Homer L. Ferguson will reply tomorrow at a special meeting of the United States delegation.

Sir Alan spoke on the excess of tonnage since the war and the low estate of the industry. He condemned Government interference in private shipping, citing the United States loss of $170,000,000 in national ship owning and adding: "Flag discrimination leads to war."

He referred to the Rome compact as an American document, saying that the policy of the United States was in doubt but that in 1847 it was the United States which condemned flag discrimination and brought about freedom of the seas, so in 1925 he hoped the United States would adhere to the same historic policy. He quotes at length a speech by Secretary Hughes upholding this policy before the Senate Foreign Relations Committee in the matter of the German-American shipping treaty. It was this that provoked indignation, for according to a prominent shipbuilder it was agreed that all this should be omitted from the agenda. He said:

"The Rome agreement was proposed by an American lawyer. It has no connection with shipping and was never accepted by shipping men. We were persuaded not to raise the issue at this congress and this understanding was that no mention was to be made of it. Sir Alan not only brings it up but strikes the Hughes statement, not mentioning the fact that the Senate inserted in the treaty a ninety-day revocation clause. The matter is vital to American shipping and cannot be allowed to pass unprotested."

Thompson Not Disturbed.

The shipping men intend to take advantage of Mr. Ferguson's speech to ask consent of the council to make a formal reply before the congress to Sir Alan Anderson. United States Shipping Commissioner Thompson is not disturbed over the situation, however. According to him, the only real danger to American shipping lay in the movement England, Japan and other large nations has meant to direct against the American coastwise trade. Whether this positively will not be brought up in the congress, according to assurances received from representatives of all the interested nations.

Mr. Thompson has been in negotiation with the delegates of many maritime powers and is understood to have made clear the anger the United States would feel at any interference in a wholly domestic question.

He expressed satisfaction at the voluntary withdrawal of a motion by the British to complete a maritime code which was to have had the sanction of the Chamber, because the Americans were unfamiliar with it. He pointed to it as an evidence of good faith.

Former President Booth was satisfied of the ability of the congress to avoid controversies which prevent harmonious action and present only forward-looking resolutions on which there could be complete agreement. Nevertheless, the sentiment of the congress is not wholly harmonious. There are prospects that a special day may have to be set aside for the small nations to express their views. The declarations of MM. Despret and Janssen have had a disquieting effect on many delegates of these nations, who were not expected to decide to speak. Many have advised the council that they agree with Belgium and fear the plans of the great nations as exemplified in the Dawesp lan will injure their trade and industry.

The majority of the congress is steadfast to the Dawes plan and the managers are confident it will go through without a hitch.

One American Policy Approved.

BRUSSELS, June 22 (AP).—The important bearing the early settlement of war debts has upon the economic situation of the world was again emphasized at the congress of the International Chamber of Commerce today. Sir Alan G. Anderson, Deputy Governor of the Bank of England, speaking of shipping problems, declared that until the debts were out of the way the recovery of the languishing maritime trade would be impossible.

The British delegate bore rather harshly upon Government-owned shipping, asserting that it was partly responsible for world trade stagnation and furnishing figures to show how profitless it was. Australia, he said, had lost £11,000,000 on her fleet, the United States £34,000,000, Canada £6,250,000 and France £3,500,000.

"National maritime fleets," continued Sir Alan, "are an expensive luxury. Flag discrimination is more dangerous and catching than the plague. Even were these evils removed, there remain enough other ways in which Governments can hamper the freedom of overseas commerce."

The British representative said that if world trade returned to the point where it stood before the war, there would be enough work for the entire world's tonnage, while some owners were breaking up their ships. The world carrying trade had decreased 23 per cent. as compared with 1913, while tonnage had increased 10,000,000 tons.

The American policy of making Government ships responsible for damage caused by collisions or otherwise, in the same way that privately operated vessels are responsible, was approved by the transportation group and will be recommended for adoption by other Governments.

The group decided to suspend final action on the "Antwerp rules," in the elaboration of which Americans have had no part. An opportunity will be given United States shipping interests to present observations before further action is taken.

The group agreed to recommend unification of ocean bills of lading.

WHEAT EXPORT INCREASES.

Week's Total Grain Shipments Slightly Smaller.

WASHINGTON, June 22 (AP).—Grain exports last week from the United States were 2,367,000 bushels, against 2,734,000 bushels the week before.

Commerce Department figures gave the following comparisons between exports last week and those of the previous week: Wheat, 1,506,000 bushels, against 1,226,000; rye, 72,000, against 273,000; oats, 185,000, against 476,000; corn, 153,000, against 228,000; barley, 401,000, against 531,000.

Canadian grain exported through United States ports, 1,067,000 bushels, against 1,904,000. North American flour exports were 169,000 barrels, against 129,000 barrels.

ALABAMA RAILWAY REPORT.

$2,163,256 Net for Great Southern in 1924—$2,030,437 in 1923.

The Alabama Great Southern Railway reported yesterday operating revenues in 1924 of $10,003,450, a decrease of $759,-7000, or 7 per cent., compared with 1923. Expenses were reduced $381,107, or 4.94 per cent. Operating expenses and taxes consumed 78.20 cents out of every dollar of revenue in 1924, compared with 77.03 in 1923. Net income was $2,163,-256, compared with $2,030,437 in the preceding year.

The balance sheet shows current assets of $4,626,822 and current liabilities of $1,319,678, compared respectively with $4,727,904 and $1,722,266 in 1923. The profit and loss surplus stands at $9,226,-477, against $7,926,940 at the close of 1923.

CURB LISTS NEW ISSUES.

Authorizes Trading in the Shares of Three Companies.

The Committee on Listings and Securities of the New York Curb Exchange has admitted to trading privileges the following securities:

Washington Water Power Company, 350,000 authorized shares common stock, par value $100; Joseph Dixon Crucible Company, 60,000 authorized shares capital stock, par value $100; Brockway Motor Truck Corporation, 25,000 authorized shares common Class A stock, no par value.

Offer New Hollingshead Issue.

John Nickerson & Co. are offering an issue of 12,000 shares of the R. M. Hollingshead Company $7 dividend series preferred stock at $100 and dividend. Each share of preferred stock carries with it one share of non-voting Class A common stock.

To Auction Stock for Estate.

For account of the trustees of an estate, Henry J. Leakey will offer at public auction tomorrow 132 shares of the stock of the First National Bank of New York. The stock is quoted over the counter at $2,700 bid, $2,775 asked.

DR. WORK OUTLINES RECLAMATION PLAN

Urges a New Policy With Farmers Cooperating in Speech at Cheyenne.

SEEKS MORE FARM OWNERS

Says Congress Should Require States to Assume Share of Risk for Projects Within Their Borders.

CHEYENNE, Wyo., June 22 (AP).—A new program in reclamation should be adopted by the Government, Secretary Work declared in an address here today, and no new projects should be undertaken until an enduring policy is established, he added.

Responsibility for the success of Federal reclamation, he said, lies first with the people in communities and States directly affected; second, with the reclamation service, and finally with Congress.

"If Federal reclamation is to be regarded as a source for obtaining Government money to be spent locally, instead of first aid to settling a permanent community, it will fail as it already has in some instances," he continued. "The Department of Interior stands between the new farming communities and Congress. Without help from the farmer we cannot interest the latter.

"The farm pest on many projects has not been grasshoppers or outworns but men who have been framing the farmers, often dividing them, and for fees arraying them against each other. Repudiation has actually been urged and farmers advised that if payments were delayed, the Government eventually would tire of trying to collect and charge it off.

Home-Owning Farmers Needed.

"Since the purpose of the act was to create home-owning farmers, our first care should be their welfare. Heretofore the Reclamation Bureau has made construction the central idea on the theory that building irrigation works would create irrigated agriculture. It has done this after a fashion, but it is too largely a tenant agriculture."

The Secretary asserted that since there was no sound agreement against trying a new method, he had recommended to President Coolidge that the new program include:

"Cooperation between the Federal Government and the States where projects are located.

"Advances to settlers to help complete the improvement and equipment of their farms—a low rate of interest should be charged on these advances.

"That where projects include land in private ownership held in excess of homestead units, development should not begin until an agreement has been reached with those owners fixing the price of that land to settlers and methods of colonization.

All Government irrigation projects, Secretary Work said, should be organized into districts, managed and operated by the people living on them, who would decide all local questions themselves.

Says States Should Help.

He expressed the hope that the next Congress would pass legislation requiring States to assume part of the financial risk and responsibility for every new project undertaken within their borders.

"I am convinced that Government aid in construction of irrigation works is fundamentally sound in theory, although its policy has failed in results," he declared. "If irrigation works are to be built on a large scale, the Government must assist in it, as private enterprise will not build them because there is no margin of profit in such undertakings.

"The fact that it does not pay directly is no evidence that it has not great potential value to the Government, but this value is in futurity and we must plan accordingly.

"Reclamation of arid lands is only an incident to the agricultural problem of this nation as a whole. It is the loss of the soil's fertility in every farming State that alarms me, for there is a direct dependence between fertility of the soil and fertility of the mind. Irrigation is intended to popularize farm life so that the farm shall be the ideal home unit and may continue to be the base supply for young men who may later become the nation's advisers.

"It is our purpose to build reclamation from the ground up. From the farmer to the Government, rather than from the Government to the dam and the dam to the desert."

TAX FIGHT GOES TO COURT.

McCreery's and Lord & Taylor Assert Assessments Are Too High.

James McCreery & Co. filed suit in the Supreme Court yesterday to reduce the assessment on the property at 3-9 West Thirty-fourth Street and at 4-16 West Thirty-fifth Street and obtained an order from Justice Tierney directing the Board of Taxes and Assessments to certify all the proceedings in the Supreme Court. The larger parcel was assessed at $2,965,000 as unimproved and $4,000,000 as improved property, but the complaint alleges that the market value is only $2,500,000 and $3,000,000, respectively.

Lord & Taylor, who were assessed for 424 Fifth Avenue on the basis of $4,925,-000 as unimproved and $7,725,000 as improved property, also filed suit, alleging that the market value is $4,500,000 and $6,400,000, respectively.

Kresge Net Profits Rise.

The Kresge Department Stores, Inc., reports a net profit of $89,823 for the quarter ended April 30, 1925, after all expenses and taxes. This compares with net profit of $52,665 in the same period last year. The figures include the returns of L. S. Plaut & Co. of Newark, N. J., and the Palais Royal at Washington, D. C.

FEAR SCHOOL STRIKE MENACES BUILDING

Contractors See Inter-Union War as Bricklayers Quit at New Dorp.

OLD ROW IS RECALLED

Men on Walkout Objected to Plasterers Working There, Says Employers' Chairman.

A strike of sixteen bricklayers on a Staten Island school building yesterday caused apprehension among building contractors. The fear was expressed that the incident was the opening gun in a "finish fight" between the Bricklayers, Masons and Plasterers International Union and the Operative Plasterers and Cement Finishers Association.

The strike, according to C. G. Norman, Chairman of the Board of Governors of the Building Trades Employers' Association, was caused by the refusal of the bricklayers to work on the same building with men belonging to the plasterers' union. The bricklayers and the operative plasterers are involved in a long standing jurisdictional dispute.

Coming on the heels of the conference arranged in Washington last week by Secretary of Labor James J. Davis, the menace of the walkout was not minimized in building trade circles. The heads of the two unions involved met with Secretary Davis for nearly three days last week. The Secretary of Labor sought to end the dispute. It was said that the plasterers agreed to arbitrate all questions but that the bricklayers refused to submit the case to arbitration until the charters of certain Florida locals were withdrawn by the plasterers' international.

The plasterers said they could not withdraw the charters, and even if they could their men would rather work non-union than go into the bricklayers' organization. This caused an impasse and the conference was adjourned sine die.

The building where the strike was called is Public School 41 at New Dorp. The structure is 50 per cent. complete. According to Mr. Norman the bricklayers announced last Saturday they would not return if the Clough-Bourne Corporation continued to permit members of the operative plasterers' union to continue work.

Another explanation for the strike was given by Samuel Gundecker, business agent of local 21 of the bricklayers. Gundecker said it has been the custom for outside employers engaging in large operations on Staten Island to use Staten Island unionists as half of their crew plasterers. The sub-contractor doing the plastering is W. J. Keyes of Brooklyn. According to Gundecker, Keyes would not follow the usual custom and the bricklayers walked out on their own accord.

TO BUILD COOLIDGE DAM.

Engineers Chosen to Supervise $5,500,000 Project in Southwest.

Special to The New York Times.

WASHINGTON, June 22.—The first step toward development of an important new irrigation project in the arid Southwest was taken today when a board of consulting engineers consisting of Louis C. Hill and Fred A. Noetzli, both of Los Angeles, and Andrew J. Wiley of Boise, Idaho, was named to supervise plans and specifications for the $5,500,000 Coolidge Dam to be erected on the San Carlos Indian Reservation in Arizona.

The dam will be erected across the Gila River near San Carlos and will store water for irrigation of from 75,000 to 100,000 acres of Indian, private and public lands in the lower Gila River valley, furnishing a permanent supply of water to the Pima Indians living on the San Carlos reservation. Congress recently authorized the construction of this dam and an initial appropriation of $450,000 was authorized.

PROTEST BATHING SUIT LAW

300 Spring Lake (N. J.) Residents Call Ban "Class Legislation."

Special to The New York Times.

SPRING LAKE, N. J., June 22.—Following a protest meeting attended by more than 300 residents to object to the recent ordinance prohibiting the wearing of bathing suits on the streets, the Council indicated tonight that the ruling will be rescinded or else a more liberal one drafted.

Persons who do not own automobiles argued that the ordinance was "class legislation" in that it allowed owners of automobiles to drive to the beaches attired in bathing suits but prohibited those who were compelled to walk from passing through the borough in their suits.

Mayor Daniel H. Hills announced that he would do what he could to see that the residents get the kind of ordinance they desired.

Pierce-Arrow Again Cuts Loans.

The Pierce-Arrow Motor Car Company has made another reduction in its bank loans to the extent of $225,000, Myron E. Forbes, President of the company, announced yesterday. A total of $1,225,000 has been paid out in reducing bank loans in the last few months. Cash holdings now aggregate $1,841,285.

MACDONALD SCORES SECURITY COMPACT

Calls It 'Worst Thing Now Happening' for Peace of Europe—Sees Return to Militarism.

J. Ramsay MacDonald, former Labor Premier of Great Britain, writing in the sixtieth anniversary number of The Nation, to be issued July 1, declares the security compact between Great Britain and France "is the worst thing that is now happening" for the peace of Europe.

"At the time when I write," he states, "the docile conservative press in this country is heralding as a piece of fine statesmanship an agreement which it is alleged has been reached by which we are to help France with armed force if its Rhine frontiers are challenged, and with diplomatic backing if the boundary on the east fixed by the Treaty of Versailles comes to be disputed, as inevitably it must be. If this report is true, all that it does is to expose the perilous condition of Europe and the utter hopelessness of its existing state of mind. We have had our chance to remove the causes of war; we are only taking steps to secure victory when the next war breaks out. Admittedly to all the world the last war settled nothing, removed no menace; apparently it only multiplied dangers to be provided against. None of the explosions of the last war has been powerful enough to blow our Governments out of the old deep militarist ruts, and we are back to 1900 or 1906, consulting the same oracles, resorting to the same remedies and provoking the same fate. Apparently at Geneva in September the voice of peace will be stilled and the world will go forth for alliances and armaments to pander for the moment to the nerves of nations and to lead them in the end to inevitable destruction. And the worst of it is that the peoples that are supposed to be punished are only being hardened and tempered to the anvil. We are not beating the life out of them; we are beating the steel into them. These nursery escapades get palmed off upon the world as triumphant statesmanship."

Continuing, Mr. MacDonald asks if Europe intends to take the risk of military alliances to defend certain points or the risk of establishing a general system by which every cause of war will be the subject of arbitration or conciliation, and adds:

"In the view of history, the first risk, I should think, is no risk at all. It is a certainty. If this is the defense that France wants, France is doing nothing more than making its own invasion as sure as anything in this life is sure. The very best thing that happened for the peace of Europe was the refusal of America to join the pact of guaranty arranged at Versailles; the worst thing that is now happening is the revival of that pact."

NEW YORK CURB EXCHANGE

MONDAY, JUNE 22, 1925.

Stocks.	Day's Sales.	Saturday.	Friday.	A Year Ago.	Year to Date.	1924 to Date.
Industrials	158,165	128,390	199,335	44,704	21,546,051	6,739,421
Standard Oils.....	29,630	19,290	66,750	9,220	7,368,268	4,363,974
Miscellaneous oils..	66,700	39,600	60,210	78,390	12,514,396	9,370,098
Mining	32,050	25,100	33,020	162,300	18,040,260	22,851,439
Total stocks...	286,545	207,380	359,315	295,114	59,468,970	43,324,932
Domestic bonds....	$915,000	$440,000	$600,000	$344,000	$113,288,000	$67,414,000
Foreign bonds.....	245,000	139,000	219,000	63,000	24,834,000	14,976,000
Total bonds....	$1,160,000	$579,000	$819,000	$407,000	$138,122,000	$82,390,000

INDUSTRIALS.

Sales.	Stock & Div.	High.	Low.	Last.	Net Chge.
100	Adirondack P & L $3.50	85½	85½	85½	— 2½
100	Allied Pack., new 6%	6¼	6¼	6¼	..
200	Am G & E (½)	76½	76¼	76¼	— ⅛
400	Am Dt. & Tr. (7)	168	167½	168	..
100	Do pf (6)	100½	100½	100½	+ ⅛
1,200	Am P & L, n (2½)	66½	58¾	63¾	— 1
230	Do pf (6)	90¾	89½	90	..
5,800	Am Rayon Prod.	51½	47	51¾	+ 1½
900	Am Superpow, Cl A (60c)	38½	36	36¼	+ ¼
600	Do Cl B (60c)	37¾	37	37	+ ¼
300	Arizona Power	25¾	25	25¾	— ⅛
4,900	Armour, Ill, Cl B	14½	14	14¼	— ⅛
1,400	Asso G & E, Cl A (2½)	33½	33½	33¼	— ¼
200	All Fruit & Sug	90c	90c	90c	+ 1c
1,400	Bolsosonnalit	75c	65c	65c	—10c
100	B Schwartz Cigar Class	16¾	16¾	16¾	..
200	Borden Co sub stk (4)	78	74	78	..
200	Bot Cons Mills	23¾	23¼	23¾	..
300	BrAm T. c(96¾c)	25	25	25	— ¼
100	Burr Add Mach, new pf (7)	105	105	105	..
125	Can Dry, Cl A (12½)	155½	155	155	+ 3
10	Do Cl B (12½)	160	160	160	+13
2,000	Do new w i	35½	37	37	— 1½
1,500	Can Car & Power	4¼	4	4	— ⅛
80	Celluloid	27	27	27	..
40	Do pf (8)	70	65	70	— 5
100	Cent G I P (1¾)	16	16	16	..
1,400	Chapin-Sacks	42	41½	41½	— ⅝
1,800	Chat&Sou (71.50)	80¾	80¾	80¾	— ¾
100	Chi Nipple, A	39	39	39	— 1
100	Do B, cfts	16	16	16	— 1
1,000	Chrysler, n. w	1.120	116	116	— 3¾
550	Cleveland Motors	24¼	23¾	24	— ⅛
445	Com Power (6)	165	161	161	— 3½
2,700	Do new, w i	41¾	40¼	40¾	— 1½
200	Do pf (6)	82½	82	82	— 1½
300	Con Gas, Balt, n (2)	42	41½	41¾	— ⅜
1,200	Cont Bk, Cl A (8)	134¾	133¼	135¾	— ¾
14,300	Do Cl B	32¾	31¾	31¾	— ¾
1,000	Do pf (8)	101	100¼	100¾	— ¼
3,500	Cuba Co (4)	46¾	44¾	44¾	— 1¾
200	Cuban Tob	39	39	39	— 1
100	Curtiss pf (2)	77	77	77	+ 2½
2,200	De Forest Radio	24	23¾	23¾	— ¼
100	Deshler Dis Cons, .75 D, L & W Coal (1¾)	17¼	17¼	17¼	..
40	Dixon Cru (8)	146	145½	145¾	..
200	Dubilier C & R	15	15	15	— ⅛
200	Duplex C & R	7	6¾	7	+ 1
400	Durant Motors	12¾	12¾	12¾	— ⅛
300	Duz Co, Cl A	23¼	22¾	22¾	— ⅜
125	Elec Auto Lit (4)	71¾	71¾	71¾	— ¼
1,600	El B & S Sec (1)	65¾	63	65	..
30	Do pf (6)	104¾	104¾	104¾	+ ¼
2,300	Ellzy, w'out w at	60¾	50	50½	— 1¼
400	Emp Pow, Cl B	15	15	15	— ⅛
200	FederatedMetals	24¾	21	24¾	— ¼
30	Ford Motor of Can (10)	494	493	493	— 6
2,100	Fox Film, Cl A	50	50	50	+ ¼
300	Franklin Mfg	24	23½	23¾	— ⅛
500	Freed-Eisemann	9¼	9¼	9¼	— ⅛
100	Gab Snub A (2½)	27¼	27¼	27¼	..
2,500	GenOutdoorAdv.				
200	Do v t cfts	21¾	21¾	21¾	+ ⅛
150	Gen Gas & El	155	150	150	— 2
150	Do conv pf	150	150	150	— 2
3,300	Gilbert(A.)(12½)	75¾	74¾	75¼	+ ⅛
300	Glen A Coal (7)	120	120	120	..
2,800	Goodyear T & R	33	31¾	31¾	— ⅜
300	Gren Bak (7)	97½	97½	97½	— 2½
500	Grimes Rad	23	22	22	— 1
8,700	Happiness Candy Stores, A (50c)	7¾	7¾	7¾	+ ¼
200	Haselline	15	15	15	+ ¼
500	Hazeltine Power pf (7)	110	110	110	+ 1
500	Horn & Har (12)	51	51	51	+ 1
100	Hunt Bros Pack, w i	26	26	26	— ¼
1,000	InMatch pf (2.50)	47½	46	46	— 1½
100	IntConcerIndus(1)	10¾	10¾	10¾	..
800	Inter Util, Cl B	9	8¾	8¾	+ ⅛
500	Jones Bros	25¾	25¾	25¾	— ¼
5,700	Kelvinator (1½)	39¾	38¾	39¼	+ 1¼
1,300	Lehigh Pow Sec	150	146	146	— 4
300	L V Coal cfts, new (1¾)	41	41	41	..
100	Do Sales (6)	85	85¼	85¼	+ ¼
200	LibRadChainStor	7½	7	7	+ ⅛
50	Lib Owens Sheet Glass (2)	200	200	200	+ ¼
100	Lumpton Pub A	4¼	4¼	4¼	+ 1
100	Marconi Wireless of London	7¾	7¾	7¾	— ⅛
200	MotorsRad cfts	22¾	22¼	22¼	— ⅜
600	Mtors Prod Corp, Class A (7.50)	145	143½	143½	+ 3
100	Mesabi Iron	2¼	2¼	2¼	..
1,300	Mid W Util (6)	98¾	98¼	98¼	— 1½
20	Do pr lien (7)	105	105	105	— ¼
10	Do pf (7)	90	90	90	+ 1
100	Midvale	23	23	23	— ⅛
250	Miller Rub (8)	162	158	159	+ 1
135	Miss River Pow	73	70	73	+ 3¼
400	MooreDrop Forg, Class A (7.50)	96	94½	96	+ 1
100	Nesbit Inc	27	27	27	— ⅛
100	Motion Pict (1¾)	18¾	18½	18¾	+ ⅛
1,000	Music Master	13¾	13¾	13¾	— ⅛
5,200	Nat Pub Ser, A	4¾	4¾	4¾	— ⅛
1,600	Do Class B	18¾	18¾	18¾	— ⅛
270	Nat P & L (6)	232	230	230	— 4
30	Nat Tea (9)	238	238	238	— 1
25	N Y Shipbuild pf (6)	112¾	112¾	112¾	+ ¼
300	NtzerCorp, A (3)	47	47	47	+ ¼
250	Nor Oil L & P	46	46	46	— ¼
1,600	Nor Ohio Power	10¾	10¾	10¾	— ⅛
100	NorStar Iron	23	23	23	..
300	Oppenheim-Col	46¾	46	46	— ¼
800	Palm Ex, A (15)	71¾	70½	70½	— 1¼
10	Pa W & P (8)	145¾	145¾	145¾	+ 1¾
7,800	Power Corp of Can (1)	87¼	83½	86¾	+ 4
100	Prophylac Brush (12.50)	41	41	41	..
100	Pratt & Lambert	41¼	41¼	41¼	— ¼

INDUSTRIALS.

Sales.	Stock.	High.	Low.	Last.	Net Chge.
200	PurityBak, A (8)	45¼	45¼	45¼	..
200	Pyrene Mfg (1)	11	11	11	+ ⅛
300	Rem N Typewr, Class A	41¾	41¼	41¼	..
60	Do pf (7)	104	104	104	— ¼
100	ReidIceCream (3)	39½	39½	39½	— 1½
200	Reo Mtrs (71.45)	18¾	18¼	18¼	..
1,400	Rovo Radio	4¾	4	4¾	+ ⅜
10,200	Serv El. Cl A	15¾	14¾	14¾	+ ⅛
100	Silica Gel	18½	18½	18½	— ⅛
1,400	Singer Mfg, Ltd	9¼	8¾	9	+ ½
100	Sleeper Radio	6	6	6	..
425	So Cal Edis (8)	110	110½	110	+ ⅜
200	Southeastern C&L	99¼	98½	99¼	+ ½
200	Southern G&Pow, A, w i	23¾	23½	23¾	+ ⅛
10	Southwestern Bell Tel pf (7)	110½	110¾	110¾	..
800	St Regis Pap (2)	58	55½	57	+ 1½
400	Stand Pub, Cl A (1.50)	20¼	17½	20¼	+ ¼
800	Stutz Motor Car	9	8¾	8¾	— ⅛
1,100	Swift Int (1.80)	26¾	26½	26¾	— ⅛
100	Swift & Co (8)	109½	109	109	— 2
400	Tenn Elec Pow	68	68	68	..
50	Do 2d pf (6)	81	81	81	..
100	Thermolodyne	12	12	12	— ⅛
300	Todd Shipyds (4)	38½	38	38¼	+ 1¼
100	Thompson Radio	8¾	8¾	8¾	— ⅛
300	Tower Mfg, Cl A	7¾	7¾	7¾	..
30	Tubize Art Silk	180	177	177	— 3
100	Un Carb&Carb (5)	66¾	66¾	66¾	— ¾
2,800	Un Gas&El, new	50	48	48	— 1½
400	Do stock tr cfts	43½	43	43	..
1,800	Un L&P A (2)	93¾	91¼	91½	— ¾
800	Un Profit Shar, new (60c)	8	7¾	7¾	— ⅛
200	PuritBak, A (8)	45¼	45¼	45¼	..
200

ITALY TO BE HEARD ON DEBT THURSDAY

Ambassador Will State Rome's Case for a Moratorium and Favorable Funding Terms.

"ABILITY TO PAY" THE TEST

American Commission to Consider Requests—Favorable Outlook for Negotiations This Summer.

Special to The New York Times.

WASHINGTON, June 22.—The first direct negotiations resulting from the policy of the Coolidge Administration to hasten a funding of war-time debts of foreign Governments to the United States will begin on Thursday when the Italian Ambassador and Mario Alberti, Director of the Credito Italano, one of the leading banks of Italy, will meet here with Secretaries Kellogg and Mellon and Senator Reed Smoot of Utah, members of the American World War Debt Commission.

The three Commissioners held a conference today to arrange for the meeting, which will be held at the Treasury Department. The understanding here is that the representatives of Italy will at that time formally agree to the amounts of principal and accumulated interest due to this country from Italy, accept in principle the general plans for debt funding as contained in the agreement which was entered into by Great Britain and the United States, and begin the presentation of an explanation of the unfavorable economic conditions in Italy which they believe make essential at this time the granting of a moratorium on interest payments and possibly lower interest rates, over a long period of years, than those specified in the British agreement.

In certain Administration quarters there was obvious satisfaction today at the turn events have taken under the program of asking the debtor nations to come to an agreement as quickly as possible, and it was intimated that there was reason to believe that agreements would be accomplished within the next five or six months, not only with Italy, but with France, Belgium and Czechoslovakia as well. The present policy is pretty generally referred to now as the Coolidge policy, the steps taken by the State Department through its representatives abroad to stir France, Italy, Belgium and the other nations to action having originated in the White House, although no formal announcements to that effect have been made.

Commissions From Abroad Expected.

Senator Smoot indicated today that he expected the months of July and August to witness a series of meetings with commissions from foreign countries at which debt funding would be under discussion. He was of the opinion that a commission might be sent from Italy, after the preliminary case for Italy has been presented by Ambassador di Martino and Mr. Albelti, and that other commissions would be sent here by Belgium, France and Czechoslovakia.

As yet there has been no date set for a meeting of the complete American commission, and it is probable that this will be deferred until the Italian case has been presented to Secretaries Kellogg and Mellon and Senator Smoot. It is believed that a pretty thorough understanding will have been established and the American commission will then get together and endeavor to decide which of the requests for special treatment because of existing economic conditions may be granted, with a chance of favorable action being taken by Congress.

All of the meetings of the American Debt Commission and the conversations among Secretaries Mellon and Kellogg and agents of foreign Governments will be held in Washington. Stories have been published to the effect that some of the meetings might be held at the Summer home of Secretary Mellon at Southampton, L. I. Secretary Mellon, however, said that he would make frequent trips to Washington during the Summer and that all negotiations would be undertaken here.

"Ability to Pay" to Be Decided.

It was indicated today that "ability to pay" would be an important subject of discussion in the negotiations with representatives of Italy, France and the other nations. There seems to be a pretty general agreement that a moratorium on interest payments of from five to ten years will be incorporated in agreements reached at least with Italy and France. The American Administration, however, is understood to be of the opinion that some payment, even though it be a small one, on the reduction of the principal amount of the debts should be insisted upon from the time of the signing of funding agreements.

The theory now being followed out by the Administration is that possibility of cancelation of any part of the debts has been abolished for all time and that there is no reason why any of the debtor nations cannot enter upon a funding agreement now that it is known definitely that cancelation is out of the question. The problem to be solved, it is pointed out, is the amount which the debtor nations are able to pay and that is what it now is hoped the forthcoming conference of representatives of this country and the debtor nations will be able to determine.

'RHODES SCHOLARSHIPS' FOR LABOR, ANNOUNCED

Machinist Here Goes to Oxford and Danzig Wood Turner Comes to Brookwood.

The first labor union "Rhodes Scholarships" ever exchanged officially between America and Europe will begin Oct. 1, it was announced last night through the Associated Press.

Spencer Miller Jr., Executive Secretary of the Workers' Education Bureau, official organization of the American Federation of Labor, said that plans had been approved whereby William Ross, machinist, of Baltimore, Md., will go to Ruskin College, Oxford, England, and Horst Berenz, wood turner, will come from the Free City of Danzig to attend Brookwood Labor College at Katonah, N. Y.

The guest scholars arrange for their own traveling expenses under the terms of the exchange. Their tuition and living costs, however, are borne by the institution, acting as host. Ross's trip will be financed by the Machinists' Union at Baltimore. Berenz will be sent by his wood turner's craft in Danzig, the Deutsche Holzarbeiter Verband.

The exchange of scholarships is a counterpart of the current exchange of lecturers now starting its second year. Mr. Miller is to address international Summer schools for workers at Prague and Stockholm. Iltyd David, British educator, and Rennie Smith, Member of Parliament, come here on a similar mission.

The present exchange, Mr. Miller said, is the evolution of a movement in this direction that has been under way since Brookwood was founded three years ago. During that time the Katonah labor school has had five foreign students in residence—two from the International People's College in Denmark and one each from Manchester, England; Belgium and Japan. It has never before sent any of its own students abroad.

SAYS EXTRAVAGANCE IS JEWELERS' HOPE

Americans' Desire for Luxuries Growing, Dealer Tells Jersey Association.

Special to The New York Times.

ASBURY PARK, N. J., June 22.—"When depression strikes the country the first business to be affected is the jewelry line," B. A. Weather of New York City, Secretary of the Seth Thomas Clock Company, declared in an address before the sixteenth annual convention of the New Jersey Retail Jewelers Association here today.

"The American public is extravagant," said Mr. Weather. "When we state that their standard of living is high we mean that the sector of the dollar not required for food, clothing and shelter is greater than in other countries. In this lies the hope of the jeweler.

"Although in competition with the furniture dealer, the auto and other numerous items, there is nevertheless an immense amount of wealth invested annually in the jewelry stores of America, and there is a tendency on the part of the public to increase this sector. The jeweler must get his share, and more too, let us hope, of increase. Practically, however, no other retail trade limits its business to luxuries to the extent of the jeweler. Business depression reacts immediately on the business."

Jean R. Tack of Newark was re-elected President of the association for the eleventh consecutive term. William P. Walsh of Passaic was elected First Vice President. The other officers elected were: A. W. Cornelius of Asbury Park, Second Vice President; C. W. Newman of Somerville, Third Vice President; C. A. Lund of East Orange, Fourth Vice President; P. J. de la Rensaille of Red Bank, Fifth Vice President; A. J. Jaeckles of Jersey City and Richard P. Hartdegan were re-elected Treasurer and Secretary, respectively. James Wheeler of Salem was named to the Board of Trustees.

Advertising to better familiarize the public with their products was stressed by Frank Watts of South Orange, manager of The Electrical Goods Magazine. "The competition of jewelers is not with their competitors in the same line, but with merchants who handle other goods," said Mr. Watts. "The house-to-house canvasser who pesters the housewife, rather with the installment sales, are other things to be put up with."

L. Korsunsky, former President of the Bronx Retail Jewelers Association, addressed the convention on organization, suggesting that the Jersey association take pattern after the Bronx organization, which, he said, had done much to mold a spirit of harmony and cooperation among the jewelers in that borough.

"Brides should have two wedding rings," Joseph Mazer of New York City declared. He argued that there should be a "dishpan" emblem as well as a display gem.

"Women and men have clothes that they work in and clothes that they wear when they are out on social functions," he said. "Yet the bride only gets one wedding ring. She has to use this when she washes the dishes and scrubs the floors, and again when she goes to the ball.

"It isn't fair to make her wear the same ring on both occasions. There should be a fine ring for social occasions and a relief ring that she could wear when working about the house."

The convention ended tonight with a dinner.

WOMEN'S CLUB HEAD HERE FROM LONDON

Mrs. Curtis Brown Seeking to Interest American Women in British Organization.

Among the passengers who arrived late yesterday from Queenstown and Liverpool on the White Star liner Cedric was Mrs. Curtis Brown, President of the American Women's Club in London. She has come over to spend three months in her native land and to interest her countrywomen in the institution of which she is the head.

"There are 20,000 Americans registered as residents in London," she said, "and there are 1,200 women members of the club, which has a fine building at 46 Grosvenor Street, Grosvenor Square, one of the most fashionable sections in the metropolis. Of the 1,200, roughly speaking, 800 members are residents in London and the remaining 400 live in the United States and come over once or twice a year. Besides serving good meals and afternoon teas, the club has twenty-eight comfortable bedrooms to let for the use of members when they come to the city. None but American women can join the club."

Mrs. Curtis Brown and her husband, the publisher, who accompanied her, have lived in London for twenty-five years. Mr. Brown said that the only object of his trip this time, his first visit to America for a year, was to give his wife a holiday from her many duties. When asked about the conditions in the publishing trade in London, Mr. Brown replied that the trade was quite active.

"One last big enterprise was Lord Curzon's book, which was published three days after his death," he said, "and which has aroused a great deal of interest among those interested in England's foreign policy for the past quarter of a century. I expect that our next big work will be Lloyd George's book, which will not be ready for another two years at least, from what I was told before leaving London."

When asked if Lord Allenby was going to write a book Mr. Brown replied: "I believe that he is, but have not heard any of the details, as he had only just left Cairo for London two days before we sailed."

Others who arrived on the Cedric yesterday were Outram Bangs, the naturalist, of Cambridge, Mass., and Arthur Gordon Ponsonby, British Vice Consul at New York.

CANNOT REVIEW CHARGES.

Jersey Court Dismisses Protest of Water Company's Bill.

TRENTON, N. J., June 22.—The Supreme Court today ordered dismissal of certiorari proceedings whereby the City of Linden sought to review certain charges made for public fire service by the Elizabethtown Water Company, Consolidated. The State Public Utility Commission was named as the defendant.

On Feb. 26 last the commission, in an opinion, decided that mains in Wood Avenue and in the plant of the Grasselli Chemical Company were necessary to protect the public from fire and ordered them to be charged for at the rate of 1 cent per inch.

The city protested, declaring the Wood Avenue mains were not used for fire service and that the mains on the chemical plant's property were used solely for the company's protection. The court filed a short memorandum stating that, after reading the application and affidavits in the case, the proceedings should be dismissed.

KREGER TO AID PLEBISCITE.

Army Officer Appointed Legal Adviser to General Pershing.

Special to The New York Times.

WASHINGTON, June 22.—Colonel Edward A. Kreger of the Judge Advocate General's Department of the Army will be the legal adviser to General John J. Pershing during the latter's work as President of the commission superintending the plebiscite to be held in the Tacna-Arica provinces in dispute between Chile and Peru.

Colonel Kreger, who was at one time Acting Judge Advocate General of the Army, is regarded as an expert in plebiscitary matters. He has had wide experience in the formulation and administration of electoral laws by reason of his service in Cuba under Major Gen. Leonard Wood and with Major Gen. Enoch H. Crowder, now American Ambassador to Cuba.

The legal aspects of the Tacna-Arica dispute, arbitrated by President Coolidge, are expected to become more and more important from now on until the plebiscitary decision is finally announced.

NEW INCORPORATIONS

New York Charters.

Special to The New York Times.

ALBANY, June 22.—Ninety-seven new corporations, with an aggregate capitalization of $2,182,000, were chartered today. They include:

Manhattan.

Mahopac Falls Park, 1,000 common, no par; S. Towbin, S. Tolmach. (Atty., L. Roth, 1,400 Bway.)

104-106 Sherman Av. Corp., realty, $10,000; I. F. X. Finn, J. M. Horner, H. Stephan. (Attys., Lorenz & Lorenz, 26 West 44th St.)

Wilphi Dress Co., $15,000; W. Knott, F. Lucks. (Attys., S. Koffler, 153 West 42d St.)

Frank Loverin, jewelry, $10,000; F. Loverin, O. Rubin. (Atty., J. S. Leonard, 233 Bway.)

441 Victory Blvd., realty, $5,000; M. Cooper, O. Greenberg. (Atty., N. Gisnet, 1,482 Bway.)

Classy Hat Co., $15,000; S. Herbkowitz, S. Miller, A. Sokol. (Attys., Mencher & Sacher, 1,440 Bway.)

Waugan Realty Corp., $100,000; S. Winkelman, L. Rosenblatt, S. Fisher. (Atty., J. L. Bernstein, 5 Beekman St.)

R. & G. Feather and Curled Hair Corp., $15,000; J. Rosenbach, L. and C. Grossman. (Atty., S. Seid, 63 Park Row.)

Dotty Dodd Dresses, $15,000; M. Jacobs, J. Heimlich, J. Klabaner. (Atty., W. Lamkay, 1,775 Bway.)

Eastern Pearl Corp., jewelry, &c., $30,000; E. Bezazian, S. Hekemian. (Atty., C. W. Clowe, 2 Rector St.)

Lloyd Land Sales Corp., 500 common, no par; E. Lane, M. Cane, N. Roemer. (Atty., C. P. Leeser, 270 Madison Av.)

Lapin Fur Corp., $10,000; A. Uswelk, S. Oujevolk, M. A. Kahn. (Atty., J. L. Rannenhofer, 52 Chambers St.)

Bolotto Building Corp., $10,000; H. S. Otto, C. Careau, R. B. Bowler. (Atty., R. P. Bowler, 101 Park Av.)

Lion Envelope Co., paper novelties, $25,000; M. and R. and J. Gras. (Attys., Ridgeway, Ridgeway & Slote, 41 Park Row.)

Golterman Opera Corp., 200 common, no par; F. H. Dutehorn, F. C. Taylor, R. A. MacLean. (Atty., G. Golterman, 100 West 57th St.)

1,017 Fifth Avenue Corp., real estate agency, $20,000; S. E. Merriam, B. L. Rankin, H. F. Harrison. (Attys., Wenchler & Kohn, 29 Bway.)

Shapiro Cab Service, $16,000; S. and F. and W. Shapiro. (Atty., L. Tyroller, 1,480 Bway.)

Wm. H. Hackett, coal and coke, 200 common, no par; E. and W. H. Hackett, F. M. Grant. (Attys., Crandall, Grant & Williams, 441 Lexington Av.)

Babcock Amusement, $20,000; E. A. White, W. Holdbridge, C. F. Gibbs. (Atty., T. W. Constable, 63 Fulton St.)

Lakewood Development Corp., $10,000; J. T. Smith, L. R. Kagan, H. Levine. (Atty., W. M. Goldweber, Jersey City, N. J.)

Boyd, Evans & Devlet, securities, 1,000, $100 each; 2,000 common, no par; S. M. Boyd, M. J. Devlet, W. L. Ball. (Attys., Rosenberg & Ball, 74 Bway.)

Grandall Millinery Co., $10,000; H. S. David, J. Katzenstein, J. Goldsmith. (Atty., S. M. Newman, 55 John St.)

W. A. Lawrence & Son, dairy products, $10,000; T. F. Lawrence, J. Baumert, H. A. Bahr. (Atty., C. S. Gill, 253 Broadway.)

Harry M. Leavy, printing, $20,000; H. M. and A. Leavy, G. F. Jacob. (Attys., Forscher, Lilienthal & Morris, 261 Bway.)

Ag-Fo Realty Co., $15,000; G. Strauss, H. Sternschein. (Atty., J. Davison, 233 7th Av.)

A. V. C. Co., electric apparatus, $25,000; R. C. and S. F. O'Neill. (Atty., C. P. Capshaw, 140 Bway.)

Joan Dresses, women's apparel, 500 common, no par; G. J. Anneberg, F. Freeman, J. Morrison. (Attys., Marks & Marks, 358 5th Av.)

Bil-Jo Dress, $15,000; J. Schwartz, J. Heyman, M. Greenhood. (Atty., E. Rees, 261 Bway.)

Pearl-A-Parel Co., realty and securities, $10,000; J. Katzenstein, P. Perlmutter, S. E. Levene. (Atty., S. M. Newman, 55 John St.)

Kushner & Pines, precious metals, 100 common, no par; B. Kushner, W. Pines, and M. Pines. (Atty., G. W. Newsgass, 350 Madison Av.)

7 West 31st Street Corp., restaurant, $10,000; S. Fryer, S. Lapidus. (Atty., S. Kopleton, 299 Bway.)

Joyce Shoppe, women's dresses, $10,000; D. P. Rosenberg, A. Hammer. (Atty., J. Gersten, 300 Madison Av.)

Capital Book Shop, 200 common, no par; W. F. Kelleher, F. Kleinhols, A. V. Nyholm. (Attys., Herkimer & Weis, 25 West 43d St.)

Roscoe Clothes Corp., $50,000; C. G. Hoffman, A. E. Kilkenny, S. Gotschal. (Attys., Rose & Paskus, 128 Bway.)

Aba Souvenir Co., dry goods, $8,000; C. F. Faber, A. J. Meyer. (Atty., G. Hoerner, 220 West 42d St.)

Wolfson Novelty Co., $10,000; J. Wolfson, H. Roth. (Atty., M. Gisnet, 1,482 Bway.)

Serpro Holding Corp., realty, $10,000; N. Messinger, D. J. Brown, D. Cantor. (Attys., Messinger & Brown, 299 Bway.)

Maywood Development Co., realty, $5,000; F. P. Schenck, J. Lowenthal, H. Z. Blum. (Atty., L. Ward, 111 Bway.)

Jean King, millinery, $25,000; J. King, R. S. Lilienthal, B. Rau. (Atty., P. M. Bromberg, 50 Court St., Brooklyn.)

Rattner Jewelry Corp., $10,000; I. Rattner, A. Malsky, L. Brodsky. (Atty., A. H. Brown, 190 Bway.)

Phenix Radio Corp., 15,000 common, $1 each; 2,000 shares, $100 each; active capital, $215,000; W. A. Eisenhauer, A. Stevens, S. Franklin. (Attys., A. & H. Bloch, 99 Nassau St.)

334-336 East 42d St., realty, $5,000; H. Trapani, H. Kestler, H. Kastriner. (Atty., A. E. Paley, 434 Bway.)

United States Fire Engine Co., $50,000; W. H. Belknap, T. B. Law. (Atty., J. C. Lewis, 347 5th Av.)

World-Wide Factors Corp., commission merchants, $20,000; B. Zeronske, S. Baum, A. Wolf. (Atty., A. A. Lane, 5 Beekman St.)

4,672 Broadway Corp., realty, $35,000; L. Knobel, J. Levy, E. M. Haas. (Attys., Cohen & Haas, 302 Bway.)

Trio Watch Case Co., jewelry, $15,000; L. Stepens, M. Penn, B. London. (Atty., W. Rakoff, 63 Park Row.)

Florida East Coast Land Co., realty, $100,000; J. Oppenheim, I. Nathanson, E. L. Miggns. (Atty., J. A. Seidman, 165 Bway.)

Wear Good Sales Corp., jewelry, $10,000; M. F. Cauley, M. Silverstein. (Atty., M. Kraus, 30 Broad St.)

Automatic Word Counter, counting machines, $100,000; L. M. Llorens, J. W. Crosby, C. M. Conrady. (Atty., H. L. Warner, 85 Clinton St., Brooklyn.)

K. M. S. Realty Corp., 20 common, no par; D. B. Goodman, K. and S. Saltzman. (Attys., Goodman & Mandel, 1,440 Bway.)

North Pole Realty Corp., $50,000; A. J. and P. H. and E. Block. (Attys., Siegel & Corn, 217 Bway.)

5,124 West 79th St. Construction Corp., realty, $40,000; R. E. Tinsley, I. Gershman, R. Moore. (Attys., Schlesinger & Krinsky, 299 Bway.)

Natan Siegel, merchandise stores, $20,000; N. A. and L. Siegel. (Atty., C. Bisberg, 5 Beekman St.)

Circle Hat Mfg. Co., millinery, $10,000; B. Yow, H. Wolfson, M. Kaufman. (Atty., N. V. Seligson, 276 5th Av.)

584 Eighth Av. Realty Corp., $20,000; A. and H. Segal, S. Friedenberg. (Atty., M. Miller, 220 5th Av.)

Imperishable Arts, brokerage, $100,000; O. Groll, F. Medbury, A. Moore. (Atty., J. J. Curtin, Woolworth Bldg.)

Beresford Corp., realty, 200 common, no par; B. Gordon, E. Sichel, N. Handel. (Atty., A. A. Silberberg, 256 Bway.)

A. F. A. Commercial League, selling agency, $50,000; M. Wilensky, M. Colodzin, H. Lebedun. (Atty., P. Mich, 305 Bway.)

Silgen Building Corp., realty, $50,000; I. Silverman, L. Roppie. (Atty., I. Katz, 299 Bway.)

Ted-Edelman, textiles, 200 common, no par; T. and A. N. Edelman, J. J. Cohen. (Attys., Kirsh, Edelman & Brandeis, 233 Bway.)

BROOKLYN.

Horton's Point Realty, 500 common, no par; L. B. Kanter, F. E. Varriale, N. Marks. (Atty., O. A. Lewis, 50 Court St.)

Finland Finance Corp., securities, $20,000; H. I. Roth, S. Reiser, J. Saul. (Atty., C. D. Spring, 15 Park Row, Manhattan.)

Pyro Heating Co., $10,000; J. Homer, H. and L. Tabakman. (Atty., S. L. Klapper, 1,540 Bway., Manhattan.)

Wear Long Flooring Co., $20,000; A. Nelson, P. F. Fredricksen, C. Roseth. (Atty., L. E. Sherman, 51 Chambers St., Manhattan.)

H. M. & C. Building Co., $10,000; M. Johnson, H. and C. Pearson. (Atty., E. F. Dyckman, 215 Montague St.)

Commercial Baking Co., 50 common, no par; R. Leibowitz, A. S. Peristein. (Atty., H. Levin, 15 Park Row, Manhattan.)

Liberty Garment Co., $25,000; D. and M. and Sarah Cheron. (Atty., S. Cheron, 1,630 Pitkin Av.)

Bay State Laboratories, drugs, $5,000; J. B. Margolin, A. E. and M. Rosenzweig. (Atty., A. Weinstein, 51 Chambers St., Manhattan.)

Tobytoys, $15,000; T. Miller, F. J. Quigan. (Atty., J. J. Lazaroe, 25 West 43d St., Manhattan.)

Arthur H. Koster autos, $5,000; A. H. Koster, P. F. Gullotta, T. J. Kennedy. (Atty., H. Krauss, 176 Bway., Manhattan.)

Concourse Cab Co., $10,000; A. and C. Shapiro, C. Koch. (Atty., D. M. Bluestone, 1 Madison Av.)

Whitlock Poultry Corp., $5,000; M. Frackman, J. H. Robins, E. Klein. (Attys., Frackman & Robins, 51 Chamber St.)

Complete Realty Corp., $15,000; I. D. Mehlman, M. Brenner, M. Schwartz. (Atty., S. Schleimer, 305 Bway.)

Theresa Realty, $25,000; L. Levine, R. L. Marcus, R. Weinreib. (Atty., M. Rosenthal, 645 East Tremont Av.)

Goldmare Garage Co., $20,000; N. Messinger, J. Brown, S. Cantor. (Attys., Messinger & Brown, 29 Bway.)

QUEENS.

Self Realty Corp., $40,000; E. B. and S. Selvin, S. Gritzachter. (Atty., D. M. Wolff, Richmond Hill.)

Vicalan Construction Corp., realty, $8,000; C. and H. Kaplas, M. D. Stein. (Atty., F. F. Adel, Ridgewood.)

Stag Construction Corp., realty, $25,000; A. J. Oltva, F. Zvanovec, H. Finn. (Attys., A. T. and B. B. Payne, L. I. City.)

RICHMOND.

White Wet Wash, laundry, $10,000; G. Ganshorn, K. W. and H. David. (Atty., C. W. Hastings, 33 Rector St., Manhattan.)

OTHER LOCALITIES.

New York Self-Binder Corp., Rochester, $20,000; H. and A. K. Sanders, W. F. Devendorf. (Atty., W. Lurie, 291 Bway, Manhattan.)

Rochester Self-Binder Co., Rochester, $62,000. (Same as preceding.)

Harris S. Jamieson, Yonkers, contractors, 200 common, no par; A. R. C. Wefer, H. E. Bartley, A. Foelsch. (Attys., Crandall, Grant & Williams, 441 Lexington Av., Manhattan.)

L. & J. Lauch, Yonkers, $5,000; J. Weiss, B. Grossfield, F. Salemarweig. (Attys., Grossfield Bros., 116 Nassau St.)

Brost Bros. Depew, Erie Co., make motor cars, $100,000; C. F. and C. J. and F. J. Boyd. (Atty., W. A. Johnson, Buffalo.)

Boston-Hempstead Corp., Mineola, realty, 50 shares, $100 each; 80 common, no par; R. T. Childs, M. A. Ellison, W. E. Smith. (Atty., N. H. Fowler, Amityville.)

Beechurst Manor, Jamaica, realty, $100,000; R. Smith, M. V. Schultz, K. J. Cummings. (Attys., Winne, Fray & McDougal, Jamaica.)

Hamden Feed Corp., Hamden, $25,000; J. A. and M. S. Crawford, H. L. Echert. (Atty., A. G. Patterson, Walton.)

Two Thirty-six Huguenot St., New Rochelle, realty, $40,000; H. and W. and C. Bezowitz. (Atty., Edelstein & Cohen, New Rochelle.)

Dwyer Elec. Co., Rochester, 200 common, no par; F. and M. F. and E. J. Dwyer. (Attys., Sutherland & Dwyer, Rochester.)

Excelsior Textile Corp., Albany, $25,000; F. G. Coburn, E. A. Dahlke, W. G. Barnet. (Attys., Muhlfelder & Ilich, Albany.)

Benlem Realty Corp., Richmond Hill, $50,000; A. Edelstein, W. Strober, P. Lucks. (Atty., D. M. Wolff, Richmond Hill.)

Thomas Gray, Edgemere, L. I., realty, $10,000; T. and J. Gray, H. S. Adler. (Attys., Adler & McKenna, Fair Rockaway.)

Buffalo Billiard Academy, Buffalo, $5,000; B. D. Welt, W. C. Newcomb, J. Kaufman. (Attys., Desbecker, Fisk, Newcomb & Block, Buffalo.)

CAPITAL INCREASES.

Pressteel Engineering Corp., Manhattan, $500,000 to $450,000.

J. and J. Preston Co., Manhattan, $225,000 to $275,000.

Waldro Concrete Co., Manhattan, $5,000 to $10,000.

Lauriston Securities Corp., Manhattan, 100 to 5,000 shares, no par.

Holzwasser Corp., Manhattan, $100,000 to $200,000.

Elite Mfg. Corp., Manhattan, $100,000 to $200,000.

Elite Mfg. Corp., Manhattan, 200 to 400 shares, $50 each; 400 common, no par, same as heretofore.

Schulte & Vanstee Mfg. Co., Jamestown, $50,000 to $100,000.

Paragon Paint & Varnish Corp., Queens, $75,000 to $125,000.

Lifsey Corp., Manhattan, 250 to 1,000 shares, $100 each; 3,000 common, no par, same as heretofore.

CAPITAL REDUCTION.

Goldenberg & Yanow & Co., Manhattan, $16,000 to 6,000 shares, of which 1,000 are $100 each; 5,000 common, no par.

NAME CHANGES.

Greene & Gueterchius, Manhattan, to Alexander Green & Co.

Ahepa Engineering & Contracting Co., Manhattan, to M. & Z. Engineering & Contracting Co.

537 Riverdale Av. Corp., Yonkers, to 3,021 Myrtle Av. Corp.

H. A. Leedom Storage Co., Bethany, to East Bethany Refrigerating Co.

DESIGNATIONS.

Sec. of State named rep. in each instance: American Business Managers Institute, Md., advertising, $100,000.

American Composers Co., Del., 10,000 shares, no par.

Edmester Rubber Co., Mass., footwear, $10,000.

Bates Rubber Co., Mass., footwear, $10,000.

SURRENDER OF AUTHORITY.

Lampell Millinery Co., N. J.

DISSOLUTIONS.

Sheridan Av. Holding Corp., Manhattan.

Joseph Travers & Sons, Manhattan.

Somerfalle Corp., Manhattan.

Fayhil Woolen Co., Manhattan.

Jennie Silverman Realty Co., Manhattan.

Peerless Steamship Co., Manhattan.

Atlantic Color Printing Division, Manhattan.

Wm. Alten Co., Manhattan.

Joseph Silverstein Co., Manhattan.

Schaefer & Davidowitz, Manhattan.

Irwin Cloak Co., Manhattan.

Stanhope Chemical Laboratories, Brooklyn.

Sybesilan Realty Corp., Brooklyn.

Associated Buffalo Architects, Buffalo.

Transit Navigation Corp., Port Chester.

New York Stove Works, Cortland.

Cahill Bros., Bread and Biscuit Co., Syracuse.

New Jersey Charters.

Special to The New York Times.

TRENTON, June 22.—New corporations: Ackroyd Co., Paterson, real estate, 2,000 shares, no par; S. Sykes, Augusta A. Sykes, Rodney Thursby, Patterson. (Atty., Rudolph A. Wiseman, Paterson.)

Rodner's Snappy Shop, Passaic, merchandise, $25,000; Herman Rodner, Lillian Zantner, Saul Bodner, Passaic. (Atty., Samuel Feld, Passaic.)

Blau-Kat Products, Passaic, dry goods, $100,000; William S. Blum, Harry Katler, Delawanna; Frank Noll, Clifton. (Atty., Samuel Heller, Passaic.)

D. & M. Taxi Service, Englewood, $10,000; James D. Mooney, Edgar Bloxsom, Vincent Cerasani, Englewood. (Atty., Corporation Trust Company, Jersey City.)

H. L. Fleming & Co., Fort Lee, dairy products, $25,000; Harold L. Fleming, Wilhelmina Fleming, Edward A. Johnson, Fort Lee. (Atty., William E. Ellis, Hackensack.)

Johns Smith Co., Moorestown, auto supplies, $5,000; Anna M. McCloskey, John B. Smith, Moorestown; Thomas W. Wark, Camden. (Atty., Mark F. Casselman, Camden.)

North Ice and Beverage Co., Jersey City, $25,000; Charles Fickbohm, Jersey City; Luke Mulligan, Union City; Patrick Spence, West New York. (Atty., Alfred A. Franck, Jersey City.)

Palm Manufacturing Corp., Bayonne, automotive jitney door openers, $1,000,000; Gaetano Merola, Peter Paris, Rosario S. Mazzola, Bayonne. (Atty., Rosario S. Mazzola, Bayonne.)

R'way Laundry, Pleasantville, $100,000; Jay C. Kline, Vandine City; Herman B. Loom, Atlantic City; Harry C. Kline, Pleasantville. (Atty., W. Elmer Brown Jr., Atlantic City.)

Delaware Charters.

Special to The New York Times.

DOVER, June 22.—Charters filed:

New England Lime Co., Wilmington, $5,000,000. (Delaware Registration Trust Company.)

General Packing Sales Corp., Wilmington, manufacture fruit juices, $5,000,000. (Corporation Trust Company of America.)

West Coast Hospital, Wilmington, $2,000,000. (Corporation Trust Co. of America.)

Pacific Beach Hospital, Wilmington, $1,500,000. (Corporation Trust Company of America.)

Neo Land Co., acquire land in Florida, $500,000. (Enagnelyn, Barsky, Wilmington.)

Security Machine Products Co., Wilmington, manufacturing, $500,000. (Corporation Service Company.)

Radio Corporation of Delaware, Wilmington, $200,000. (Colonial Charter Company.)

National and Special Representation Service, Wilmington, publishers, $125,000. (Delaware Registration Trust Co.)

National Organization Service, Wilmington, organize companies, $125,000. (Delaware Registration Trust Company.)

Ginger Realty Co., Wilmington, $100,000. (Delaware Registration Trust Co.)

Willoughby Estate, Wilmington, $100,000. (Delaware Incorporation Co.)

Wilmington Oilomatic Heating Co., Wilmington, sanitary supplies, $100,000. (Frank M. Sevier, Wilmington.)

Rochester Clay Products Corp., Philadelphia, $75,000. (Corporation Guarantee and Trust Co.)

Clewiston Sales Co., Wilmington, insurance, $100,000, (Corporation Trust Co. of America.)

Mirvis Co., Wilmington, manufacture clothing, $50,000. (Corporation Trust Co. of America.)

Superior Printing and Publishing Co., take over the going business of the Superior Printing Co., $30,000; Harry C. Yingling, Joseph A. Delahaye, Edward and C. H. Gebhart, Williamsport, Pa. (Colonial Charter Co.)

Central Union Trust Company of Del., $25,000; Wm. Lewman, Philadelphia. (E. F. Walton, Wilmington.)

Mimaculo, ladies' garments, $25,000; Barnet Madoff, Sarah Madoff, Harry J. Cohen, Serraton. (Capital Trust Co. of Delaware.)

Empire Trust Co. of Delaware, stocks and bonds, $20,000; H. K. Murray, Philadelphia. (E. F. Walton, Wilmington.)

Capital Filling Stations, Dover, $10,300; (Capital Trust Company of Delaware.)

Valentine Milling Co., Wilmington, $10,000. (Corporations Trust Co. of America.)

General Products Co., Wilmington, $10,000, non-alcoholic beverages. (Corporation Trust Co. of America.)

CAPITAL INCREASES.

Gas Utilities, Franklin County, Ohio, $2,500,000 to $5,000,000.

William Freihofer Baking Co., Philadelphia, $800,000 to $11,000,000.

Food and Metals Corp., Pittsburgh, $100,000 to $600,000.

Colesum Realty Co. to Royal Realty and Development Co., Wilmington, $10,000 to $60,000.

NAME CHANGE.

Home Foundation Co. to Farm and Home Loan Association, Los Angeles, Cal.

CORPORATE MEETINGS TODAY

For Dividend Action.

Amer. Ice, preferred and common stocks.

Atlas Powder, preferred stock.

Chicago Pneumatic Tool.

Illinois Buick.

Illinois Central R. R.

Illinois Central R. R., common stock.

New York Dock, preferred stock.

Norfolk & Western Ry.

Annual Meetings.

Central News Photo Service.

Chesapeake & Ohio Ry.

Fisher Body Corporation.

Special Meetings.

American Water Works.

Commonwealth Power.

Quebec Power Company.

BID AND ASKED QUOTATIONS

FOREIGN ISSUES.

Closing quotations for Government, municipal and miscellaneous bonds issued in this country and in American currency values in which there were no transactions:

	Bid.	Asked.
Carlsbad 8s, 1954	M. & N.	99½
City of Bergen 8s, 1945	M. & N.	114
City of Berne 8s, 1945	M. & N.	108¼
City of Bordeaux 8s, 1934	M. & N.	84
City of Gt. Prague 7½s, '52	M. & N.	94
City of P. Alegre 8s, 1961	J. & D.	95½
U. S. of Brazil 7½s, '52	A. & O.	106¼
Lower Aus. H. E. 6½s	M. & N.	85½
Rep. of Chile 8s, 1941	F. & A.	108
Rep. of Chile 8s, 1926	A. & O.	102¾
Rep. of Chile 6s, 1946	M. & N.	108¼
City of E. Aires 6½s	M. & N.	98½
City of Trondhjem 6½s, '44	J. & J.	100½
Rep. Cuba ext. 5s, 1904	M. & S.	100
Rep. Cuba ext. 5s, 1914	F. & A.	95
Rep. Cuba ext. 4½s, 1949	F. & A.	85½
Dutch East Indies 5½s, Nov. 100		100½
Japanese 4s, 1931	J. & J.	93½
City of Soissons 6s, 1936	M. & N.	84
Mex. Irrig. Wks. 4½s, '43	M. & N.	18
State of Queensl'd 7s, 1941	A. & O.	110½
Rima Steel s. f. 7s, 1955	F. & A.	88½
Dom. Rep. 5s, 1958	F. & A.	102¾
Swiss Confed. 8s, 1940	J. & J.	114½
Rep. of Uruguay 8s, 1946	J. & J.	110
City of Zurich 5s, 1945	A. & O.	109¾

U. S. GOVERNMENT PRE-WAR LOANS.

Closing quotations for Government bonds:

	Bid.	Asked.
2s, r. 1930	102¾	103¼
2s, c. 1930	102¾	103¼
2s, r. 1946	96	97¼
2s, c. 1948	96	97¼
Pan 2s, r. 1938	100¾	101¼
Pan 2s, c. 1938	100¾	101¼

Closing quotations for stocks in which there were no transactions:

	Bid.	Asked.
Adams Ex.	90½	94½
Ad-Rumely pf.	52¾	54
Alaska J.	1¾	1⅞
Alb & Sus.	200	
All Am C.	131	133
Allis & W.	106	..
Allt Rlty.	130	..
Allis-Ch M pf.	106	108
Am Bk N.	170	185
Am B Sug pf.	86	87
Am B S & Pdy	100¾	103
Do pf.	100	112
Am C & F pf.	124¾	125
Am Chicle 6% cfts	51	52
Do pf.	105	109
Do pf cfs	105	109
Am H & L	10¾	11½
Am Ice pf	82	85
Am La F	98	..
F E pf.	97	98
Am Lin.	26¾	27¾
Am Lo pf.	120	122½
Am Metal pf.	114	115
Am Piano pf.	89	94
Am R pf.	125	..
Am R Ex.	76	77½
Am Snuff.	142	144
Am Stl Fd pf.	100	102
Am S Tob pf.	75½	87
Am T & C.	39	40
Am Type F pf.	107¼	108
Am Wat W & E	75½ pf.

ALL GRAIN MARKETS GO A SHADE LOWER

Wheat Breaks Early, but a Rally by Shorts Reduces the Drop at the Finish.

RUST TALK LOSES AS FACTOR

New Estimates Indicate a Larger Kansas Crop Than the Government Figured.

Special to The New York Times.

CHICAGO, June 22.—The wheat market was under little pressure today, despite further reports of rust in the Northwest, but there was lack of aggressive buying until near the close, when a fair rally came on short covering and buying induced by reports of 300,000 to 400,000 bushels of springs, durums and manitobas sold for export, and the close was 1@1¼ cents lower.

The movement of new wheat is getting rapidly under way in the Southwest, with arrivals of 345 cars at Hutchinson, Salina and Wichita, Kan., and there were about 100 cars of new grain in the arrivals of 243 cars at Kansas City. Mills are taking the good wheat at liberal premiums over Kansas City July.

Some of the grain is scarriving damp. Threshing returns from Kansas and Oklahoma were irregular, with Le Count estimating the Kansas crop at around 90,000,000 bushels, and figuring that the eastern part of the State will secure a liberal average per acre. He looks for the final Government average per acre to show a slightly larger crop for the country than the 407,000,000 bushels indicated in the June report.

The appearance of rust in South Dakota has been confirmed but is yet it has not reached the black or damaging state. Cromwell, who is now in Canada, fails to find any rust north of the international line so far. The apprehension regarding rust damage has apparently run its course, as a market factor, for a few days.

Support came largely on resting orders with September warned up a scale from $1.53 down.

Liverpool closed ¼@¾d. lower with less optimistic crop reports from Europe.

In the domestic visible supply there was a decrease of 1,787,000 bushels, making the total 31,144,000 bushels against 32,931,000 the previous week and 37,336,000 last year.

Supplies of wheat on ocean passage are down to below 48,000,000 bushels, or about equal to one month's requirements of importers.

There has been no evidence of business in new crop Winters of late, and the lack of an aggressive foreign demand counts rather heavily against the market at times.

Primary arrivals today were 1,357,000 bushels; week ago, 1,107,000; last year, 1,135,000. Shipments were 533,000 bushels; week ago, 918,000; last year, 676,000.

Leading holders were on the selling side of July and September corn and, with stop-loss orders uncovered, prices declined around 4½ cents from Saturday's finish. The close was 1¼@3¾ cents lower with December showing the most strength. A local operator buying toward the last caused a rally of around one cent from the inside figure. The outlook for the new crop is regarded as very favorable.

A decrease of 700,000 bushels in the visible supply brought the total down to 17,000,000 bushels, against 18,404,000 the previous week and 10,506,000 last year.

Oats closed 1¼@1⅝ cents lower, with the weakness in corn the main influence.

Rye lost 1¼@1⅝ cents despite reports of 300,000 bushels being sold for export, the break in wheat having a depressing effect.

Primary arrivals of corn today were 784,000 bushels; week ago 742,000; last year, 861,000, and shipments, 498,000 bushels; week ago, 823,000; last year, 553,000.

Chicago.

Today's Chicago prices for the principal grains were as follows:

WHEAT.

	High.	Low.	Close.	Prev. Close.	Last Year.
July	$1.54⅝	$1.52	$1.53¼	$1.55¼	$1.13⅞
Sept.	1.53⅜	1.50¾	1.52⅜	1.53⅝	1.12⅝
Dec.	1.54½	1.52	1.53⅝	1.54⅝	1.17⅞

CORN.

	High.	Low.	Close.	Prev. Close.	Last Year.
July	1.08	1.04	1.04¾	1.08¼	.87¼
Sept.	1.07	1.04¼	1.05¼	1.06⅝	.86¼
Dec.	.89⅞	.87¾	.85¾	.90	.77¾

OATS.

	High.	Low.	Close.	Prev. Close.	Last Year.
July	.49¾	.48¼	.47¾	.49¾	.44¾
Sept.	.49⅝	.48¼	.48½	.50	.42⅞
Dec.	.51⅜	.50⅜	.51	.52¼	.44⅜

RYE.

	High.	Low.	Close.	Prev. Close.	Last Year.
July	1.08¼	1.06¼	1.06¾	1.08	.55
Sept.	1.10	1.07	1.07¾	1.09¼	.76¼

PROVISIONS.

Lard—	High.	Low.	Close.	Prev. Close.	Last Year.
July	17.32	17.07	17.25	17.30	10.87
Sept.	17.62	17.35	17.52	17.59	10.92
Ribs—					
July			18.55	18.55	9.70
Dry Salted Bellies—					
July	21.80	21.75	21.80	21.70	10.20

Winnipeg.

Today's Winnipeg prices for the principal grains were as follows:

WHEAT.

	High.	Low.	Close.	Prev. Close.	Last Year.
July	1.64⅜	1.62	1.63¾	1.64⅞	1.18¼
Oct.	1.40¾	1.37⅞	1.39	1.40⅝	1.12¼

OATS.

	High.	Low.	Close.	Close.	Year.
July	.57¼	.56¼	.56¾	.57¼	.41¼
Oct.	.49¾	.48¼	.48¾	.49¾	.40¾

Cash prices for the principal grains at Chicago today: Wheat, No. 2 hard, $1.61@$1.63; No. 3 herd, not quoted. Corn, No. 2 yellow, $1.06¼@1.09; No. 2 mixed, $1.07@1.07¼. Oats, No. 2 white, 49¾; No. 3 white, 47¾@48¾. Rye, No. 2, nominal.

Cash prices at other markets, Minneapolis, No. 1 Northern, $1.56@1.60; Saturday, $1.57¾@1.61; Kansas City, No. 2 hard, $1.50@1.71; Saturday, $1.54@1.80.

LIVE STOCK AND MEATS.

Reported by United States Department of Agriculture, Jersey City, and Sixtieth Street, New York.

CATTLE—Twelve cars steers on sale Monday; active, firm; top, $11.25; bulk of supply $10.50 to $10. Cow supply liberal; best butcher cows higher, others steady to weak; bulk canners and cutters, $2.50@3.75; bulls, $4.50@5.50; vealers, mostly $4 to $5.50. Bologna bulls steady, largely $5 to $5.50; heavy Western beef bulls, $6.25 to $6.75.

CALVES—7,000 head on sale; 50 cents lower; general top, $12.50; bulk of sales $11 to $12; throwouts, $7 to $9; Southern yearlings, $7 to $11.

HOGS—Scarce, shade higher; few 150 to 250 pound averages, $13.75 to $13.80; few packing sows, $10.50 to $11.

SHEEP—7,820 sheep and lambs on sale; lambs active, weak to 25 cents lower; top, $16.75; better offerings, $16.50 to $16.75; plainer lots, $15.50 to $16.25; sorting heavier, $11 to $12. Sheep steady, ewes mostly $8 to $8.50.

Live Stock Markets at Chicago.

Special to The New York Times.

CHICAGO, June 22.—Aggressive shipping demand for hogs, with around 14,000 taken out of fresh receipts of 49,000, gave the market considerable strength with prices strong to 25 cents higher, the best figure being made toward the last, with a top of $13.50, the highest since early in April. The day's average was $13.25 or 65 cents better than a week ago. Choice lambs were steady and other kinds easier. Good range stock was absent. Best lambs sold up to $15.85. Feeding and breeding stock was in active country demand and the market strong to 25 cents higher. Receipts were 11,000. Beef steers were in demand and prices strong to 25 cents higher; top on light receipts. The top on light steers was $11.65, while handy weights and heavies brought up to $11.75. Receipts were 15,000.

PRODUCE MARKETS.

BUTTER—Receipts: 9,341 packages. Prices for higher grades advanced ¼c; Creamery, higher than extras, a pound, 42@43¼c; extras, 92 score, 42¾c; firsts, 40¾@42c; seconds, 39¼@40c; lower grades, 36@38c. Centralized, cars, 90 score, 41¼@41¾c; 89 score, 41c; 88 score, 40¾c; 84 to 87 score, 38½@40c; unsalted, higher than extras, 45@46c; extras, 92 score, 44¾@44¼c; firsts, 40¾@43c; seconds, 39¼@40c; renovated, fresh, 36½@37c; ladles, current make, extras, 33¼@36c; firsts, 33@33½c; seconds, 31½@32c; lower grades, 30@30½c; stock, current make, No. 1, 32½@33c; No. 2, 31¼c; lower grades, 22@30½c.

EGGS—Receipts: 12,306 cases. Market generally steady to firm; extras, regular firsts to extra firsts, 37@38c; extra firsts, 37½@38c; firsts, 32½@33½c; seconds, 31@32c; under grades 25@30c; mediums, 26@31c; dirties, No. 1, 25@26c; No. 2 and poorer, 23@24½c; checks, No. 1 to 1, 25@26½c; Jersey and other nearby hennery whites, closely selected, extras, 44@45c; nearby and western, hennery whites, average extras, 41@42c; do. firsts to extra firsts, 38@40c; nearby gathered whites, firsts to extra firsts, 34@36c; nearby whites, under grades, 30@33c; nearby whites, mediums, 30 to 41 pounds, 34@36c; 37c; Pacific Coast, whites, extra firsts to extras, 40@45c; mediums, 31½@33c; other western and southern, gathered whites, 32@37c; Jersey and other nearby and western, hennery browns, extras 40@44c.

Range of prices, 1925, to date:

	Highest.		Lowest.	
Wheat	$2.34¾	Jan. 28	$1.08¾	Apr. 8
Corn	1.32¼	Jan. 16	1.13⅜	Apr. 3
Oats	1.83⅜	Jan. 30	1.12⅜	Apr. 27
Oats	.71	Jan. 19	.49	Apr. 3
Flour	10.25	Jan. 28	7.50	Apr. 3
Coffee	24½	Jan. 5	.16⅞	May 13
Sugar	5.06	Jan. 7	4.06	May 15
Butter	.49	Mar. 9	.37	Jan. 27
Eggs	.68	Jan. 20	.27¾	Mar. 4
Lard	17.95	June 4	16.20	Apr. 27
Pork	21.50	Mar. 2	14.00	Jan. 20
Beef	24.00	Apr. 14	20.00	Jan. 20
Iron	25.50	Jan. 8	23.00	May 1
Steel	40.00	Jan. 5	35.00	May 1
Lead	10.50	Jan. 3	9.00	Apr. 29
Copper	14.50	Jan. 5	13.12½	Apr. 17
Tin	60.50	Jan. 5	50.00	Apr. 9
Zinc, E. St. L.	8.12½	Jan. 20	6.75	May 1
Cotton	28.05	Mar. 2	22.50	May 15
Printcloths	.07	Mar. 4	.06¼	May 15

COMMODITY PRICES.

Last Week's Reaction in Grains Carried Over—Cotton and Lard Off—Some Gains.

Cash grains yesterday followed up the reaction which set in at the close of last week, when speculative pressure against the contract grades on favorable weather and improved crops sent these options off. Lard and spot cotton also were heavy and lower. Improved values were found in butter and eggs, in the dairy products and in lead, zinc and tin in the metals. Groceries, other provisions and metals were firm.

Yesterday's closing wholesale cash prices for commodities in the New York market, unless otherwise noted, were:

FOODSTUFFS:	June 22, 1925.	June 15, 1925.	June 23, 1924.
Wheat, No. 2 red	$1.09¾	$1.93	$1.31⅛
Corn, No. 2 yellow	1.32⅜	1.20⅛	1.04⅝
Rye, No. 2, c. i. f.	1.16⅛	1.16⅛	.84⅜
Oats, No. 2 white	.50½	.62	.61
Flour, std. Sp. pts.	8.35@8.80	8.35	7.10
Coffee, No. 7 Rio	21⅜	22¼	.55
Sugar, granulated	.06⅝	.0570	.067
Butter, cream., 92 sc.	.42½	.43	.42½
Eggs, fresh-gathered, firsts	.34@.33¼	.32¼	.28
Lard, Mid. W.	17.75@17.85	17.70	11.20
Pork, mess	41.00	39.50	26.00
Beef, family	20.00@23.00	22.00	23.00
METALS:			
Iron, 2X, Phila.	23.75@28.00	23.00	22.50
Steel billets, Pittsb.	35.00	35.00	30.00
Lead	8.30	8.85	7.00
Copper	13.60	13.45	12.35
Zinc, E. St. L. del'y.	6.02½	7.06	5.85
Tin	56.25	54.00	43.50
TEXTILES:			
Cotton, mid. upland	.24.10	24.20	29.15
Printcloths	.06¼	.06¼	.06⅜

DECLARED DIVIDENDS.

Company.	Rate.	Pa. Per. iod.	Pay. able.	Hold. of Record.
Am'lg. Sugar 1st pf.	$2	Q	Aug. 1	July 17
B'way Central Bank	3	S	July 1	———
Can. Con. Rub. pf.	1¾	Q	June 20	June 20
Cudahy Packing	1.75	Q	July 15	June 30
Do	1.75	Q	Oct. 15	Oct. 5
E. I. d'Pt'd. N. A.	Co. 40	Stock	Aug. 10	July 27
El Paso Elec. pf. A	1.75	Q	July 15	July 1
Do pf. B	1.50	Q	July 15	July 1
Happiness Candy	25c	SA	July 15	July 10
Houston Gas & Fuel	5	Q	June 30	June 15
Do pf.	1¾	Q	June 30	June 15
Penn Salt Mfg.	1.75	Q	July 15	June 30
Sharon Steel Hoop	2½	Q	July 1	June 15
Trumbull Steel	.25c	Q	July 1	June 20
Do pf.	1¾	Q	July 1	June 20

MISCELLANEOUS MARKETS

PUBLIC UTILITY STOCKS.

	Bid.	Asked.
American Public Utilities	87	91
American Public Utilities pf	89	92
Appalachain Power	15	19
Appalachian Power pf	101	109
Arizona Power pf	84	88
Arkansas Light & Power pf	98	———
Associated Gas & Electric pf	32	43½
Brooklyn Borough Gas	115	120
Cen. Ill. Pub. Ser. 6% pf	89¾	93
Cen. Power & Light pf	90	93
Central States Electric	95	100
Central States Electric pf	40	50
Cities Service, new interim	36⅞	36¾
Cities Service pf	82½	82¾
Cities Service, B	7¾	7¾
Cities Service pf., B	74¼	74¾
Cities Service, bankers' shares	19¾	20
Columbus Ry., Power & Light	145	200
Columbus Electric & Power	95	———
Columbus Electric & Power 8d pf.	101	77
Conn. Light & Power 7% pf	107	109
Conn. Light & Power 6% pf	115	118
Consolidated Gas pf	80½	80¾
Consumers' Power pf, stock	94¼	96
Continental Gas & Electric	90	———
Continental Gas & Elec. partic.	94	97
Continental Gas & Elec., prior	95	96
Eastern Texas Electric	75	77
Eastern Texas Electric pf	101	———
El Paso Electric	74	76
El Paso Electric pf	101	———
Empire Gas & Fuel pf	95	98
Federal Utilities, A	17	———
Federal Utilities pf	75	———
Galveston-Houston Electric	27	30
Galveston-Houston Electric pf	74	77
General Gas & Electric, A	152	155
General Gas & Electric cv. pf	151	155
General Gas & Electric pf., A	114	117
General Gas & Electric pf., B	102	104
Georgia Railway & Power	83	91
Georgia Railway & Power 8% pf	108	111
Georgia Railway & Power 7% pf	98	101
Illinois Power & Light pf	95¾	98
Jer. Cent. Pow. & Lt. Co. 7% pf	97	99
Kentucky Securities Corp	75	85
Keystone Tel. (Philadelphia)	48	50
Kings County Lighting 7% pf	100	101
Lehigh Power Securities	150	153
Michigan Electric pf. A	2	4
Mississippi River Power	69	71
Mississippi River Power pf	92	95
Mississippi Power & Light pf	99	103
Mountain States Power	27	30
Mountain States Power pf	94	98
National Public Service 7% pf	96	100
New York Steam Corp	82	87
North Carolina Public Serv. pf	91	95¾
Northern N. Y. Utilities 7% pf	101	105
Northern Ohio Power opts. w.	9¾	10¾
Northern Ontario Lt. & Power	49	51
Northern Ontario Lt. & Pow. pf	76	79
Nor. States Power pf	98½	101
Northern Texas Electric	63	67
Northern Texas Electric pf	50	55
Oklahoma Gas & Electric pf	92	———
Pacific Gas & Electric pf	96¾	97¼
Penn.-Ohio Securities Co., w.	18	20
Portland Ry. Light & Power	45	47
Portland Ry. Light & Power pf	93	94
Power Corp. of N. Y. 7% pf	98½	100
Public Service Corp. pf	99	100
Puget Sound Power & Li. com.	53	56
Puget Sound Power & Li. 6% pf.	83	86
Puget Sound Power & Li. 7% pf.	103	108¼
Republic Railway & Light	61½	63
Republic Railway & Light pf	90¾	93
Securities Corp. gen. com.	60	65
Securities Corp. gen. pf.	80	87
Sierra Pacific Electric	17½	17¾
Southern Power & Light of Md.	20	40
Southern Power & Light pf	105	———
Southwestern Light & Power, A	40	45
Southwestern Light & Power pf	90	93
Standard Gas & Light 7% pf	99½	101¾
Standard P. & L. pf. (with com.)	107	110
Tampa Electric Co	203	———
Tenn. Electric Power	67	69
Tenn. Electric Power 7% pf	99½	100⅝
Tide Water Power 6% pf	99	103
Toledo Edison cum. 7% pf	100	101½
Utilities Power & Light	15	17
Utica Gas & Electric pf	103	106
West Missouri Power pf	91	93
Western States Gas & Electric	19	———
Western States Gas & Electric pf.	90	95

*Ex dividend.

FOREIGN INTERNAL SECURITIES

Securities in subjoined table payable in currency of issuing countries

Security.	Rate.	Issue.	Bid.	Asked.
Belg. Restoration	5	1919	95	98
Belgian Prem.	5	1920	33	36
British Fun.	4	Mar., 1919	82¼	84½
Brit. Nat. W. B.	5	Oct., 1927	101	102
Brit. Nat. W. B.	5	1929	100	101
Brit. Nat. W. B.	5	1929-47	101	103
British Consol	2½		54	56
British Victory	4	Sep., 1919	86¾	88¾
Denmark	4	1910	107	108
Denmark	3	1894	107	111
French Govt.	4	1917	17½	20¼
French Govt. Vic.	5	Jan., 1931	21½	24½
French Loan	5	Prem., 1920	23½	26½
French Loan	4		17	20
Italian War Loan	5		34	35
Mid. R. R.	6	1920-70	23	29
Norway	4½	1944	181	183
Norway	4	1920-43	174½	176½
Norway	6	1921-31	174	178
Paris-Orleans Ry.	6	1956	26½	30¼
†Polish Govt.	5	1920	7¾	8¾
†Warsaw	8	1921	17⅞	23⅝
Prague	4		17½	17¾
Russian rentes	4	1894	6½	8

Payable in currency other than that of issuing countries:

Arg. (unlisted)	5	Sep., 1945	82	84
Arg. (rescission)	4	1945	75	77
Bolivia	8	1940	76	78
Brazil	5	1913	51¾	53¾
Brazil	5	1895	66	68
Brazil	8	1889	42¾	43¾
Brazil (rescission)	4	1900	45¾	44¾
Brazil	4½	1883	49	51
Brazil	4½	1888	49	51
Brazil	4	1910	42¼	44½
Buenos Aires 10-yr. gold bond	5s	1946	99	100
Buenos Aires	5s,		61½	63½
Buenos Aires	5s, 15, £20-£100 pieces		65	67
Canada	5	1937	104¼	104¾
Canada	4	1940	100¾	101
Central Pac. R. R. (European issue)	4	1949	72¾	73¾
C. M. & St. P.	4	1925	46½	48½
Chile	8	1911	93	95
Chinese Govt.	5	1913	61	64
China-Franco-Rus.	4	1895	83	89
City of Pelotas	5	1911	49	51
Colombia	6	1928	70	71
Costa Rica	5	1911	63½	64½
Fried. Krupp, Ltd.		Dec. 15,'20	91¾	92
Greek Govt	6	1914	110	116
Mexican	4	1910	37	39
Sao Paulo, Pr. St.	8	1907	62½	64
Uruguay	8	1913	73	75
Uruguay	5	1918	77	79

*Per 1,000 Polish marks. †Per 100 sloty.

CANADIAN PUBLIC SECURITIES.

Payable, principal and interest, in United States gold coin.

Security.	Rate.	Date.	Bid.	Asked.
Alberta	5s	1929	100¾	101
Alberta	5s	1943	100¼	101¼
Alberta	5s	1948	100¼	101¼
Alberta	5s	1947	105¾	107
British Columbia	4½s	1925	100	100½
British Columbia	4½s	1927	99¾	100¼
British Columbia	5s	1939	100¾	101¼
British Columbia	4½s	1940	100¾	101¼
British Columbia	6s	1926	101¾	102¼
Calgary	5¼s	1944	100¼	100½
Edmonton	5¼s	1940	100¼	101
Gtr. Winnipeg Water	5s	1939	100	101
Gtr. Winnipeg Water	5s	1952	100¼	101¼
Manitoba	5s	1932	100¼	101¼
Manitoba	5s	1944	100¼	101¼
Manitoba	5s	1946	100¼	101¼
Montreal	5s	1930	100¼	101¼
Montreal	5s	1943	100¼	101¼
Montreal	5s	1958	101¼	102
New Brunswick	6s	1926	103	104
New Brunswick	5s	1934	100¾	101¾
Nova Scotia	5s	1928	103	104
Nova Scotia	5s	1941	101¼	102
Ontario	5s	1942	101¾	102
Ontario	5s	1943	111¾	112¼
Ottawa	5s	1928	100¼	101¼
Ottawa	5s	1946	100¼	101¼
Regina	5s	1944	95¾	96
Saskatchewan	5s	1951	101¾	102¼
Saskatchewan	5s	1952	100¾	101
Saskatchewan	5s	1943	100¾	101
Saskatchewan	5½s	1946	105¾	106¼
Toronto	4½s	1925	99¾	100¾
Toronto	5s	1937	100¾	101¼
Toronto	5s	1944	101¼	101¾
Victoria	5½s	1941	102	102¾
Winnipeg	5s	1929	100¼	101¼
Winnipeg	5s	1943	100	101

INSURANCE COMPANIES.

	Bid.	Ask.		Bid.	Ask.
Aetna Fire	390	400	Imp & Expr	90	———
Aetna Life	880	890	Ins of N A	56	58
Am Alliance	295	305	Mtl Mach	43	46
Bankers Ship	280	———	Nat Fire	700	710
Carolina	34	36	Nat Liberty	220	———
City N Y	375	———	N J Insur	38	41
Continental	114	116	Niagara	230	———
Com Cas Ins	165	———	N Y Casualty	58	62
Fid & Cas	120	124	North River	103	105
Fid Phenix	165	168	Northern	375	385
Franklin	170	176	Pacific Fire	220	250
Glens Falls	39	40	Security, N H	60	———
Globe & R.	1400	2420	Travelers	1140	1145
Great Amer.	287	291	Stuyvesant	220	223
Hanover	155	158	U S & N	543	545
Home	360	365	United States	140	145
Homestead	40	———	Westchester	42	44

JOINT STOCK LAND BANK STOCKS

	Bid.	Offer.	Yield.
Bankers of Milwaukee	154	160	6.25
Chicago	156	167	5.98
Dallas	156	160	6.25
Des Moines	142	154	6.49
Denver	142	152	6.20
Equitable	118	120	6.00
Fremont	135	145	6.20
Kansas City	157	163½	6.17
Lincoln	140	145	6.08
North Carolina	140	150	6.00
Southern Minnesota	150	160	6.25
Virginia (par $5)	7½	8	6.25

U. S. CERTIFICATES AND NOTES.

Following are the prices paid in the open market for United States Treasury certificates of indebtedness and notes of the different issues:

	P.C. Year.	Bid.	Ask.	Yield.
September	3¾	1925	99⅞	100	2.10
December	3¾	1925	99⅞	100	2.92
December	4	1925	100¼	100⅜	3.05
March	3¾	1926	101⅛	101⅜	3.08
June	3¾	1926	101¾	101⅞	3.13
September	4	1926	102⅛	102⅜	3.20
March	3¾	1927	102⅜	102⅝	3.15
December	4	1927	102¾	103	3.18

JOINT STOCK LAND BANK BONDS

Bank of Issue.	Rate.	Maturity.	Bid.	Asked.
Chicago of Chicago, Ill.	4½	1964-54	101¼	102
Chicago of Chicago Ill.	4½	1963-53	102	102¼
Chicago of Chicago Ill.	5½	1951-31	104½	106
First of Montgomery, Ala.	5	1955-35	102	103
Kansas City of Kansas City, Mo.	5	1952-32	103¾	103½
Liberty Central of St. Louis	5	1954-34	103	104
Potomac of Washington, D. C.	5	1954-34	101½	103½
Bankers of Milwaukee, Wis.	5	1952-32	102½	103¾
Virginia of Charleston W. Va.	5	1952-32	102	103½
Lincoln of Lincoln, Neb.	5	1931-51	102	103½
Lincoln of Lincoln, Neb.	4¼	1965-35	101	101¾
Louisville, Ky.	5	1952-32	102	103¾
Central Illinois of Greenville	5	1952-32	101½	103
California of San Francisco, Cal.	5	1955-35	102¼	103½
Atlantic, Raleigh, N. C.	5	1955-35	102¼	103½
Dallas of Dallas, Texas	5	1955-35	103	103½
Dallas of Dallas, Texas	5½	1951-31	103	104½
Southern Minn. of Redwood Falls	5	1954-34	103	103½
Southern Minn. of Redwood Falls	5	1952-32	102	103½
Shenandoah Valley Staunton, Va.	5	1944-34	101½	103
Pacific Coast of Portland, Ore.	5	1955-35	103	104
New York, N. Y.	5	1955-35	103¾	104¾
Lexington, Ky.	5	1954-34	102¾	103¾
New York and New Jersey	5	1954-34	103¾	104¾
Atlanta of Atlanta, Ga.	5	1953-33	102	103½
Greenbrier of Lewisburg, W. Va.	5	1954-34	101½	103½
Union of Detroit, Mich.	5	1955-35	102	103½
First Texas of Houston, Tex.	5	1955-35	101½	103

PUBLIC UTILITY BONDS.

	Bid.	Asked.
Adirondack Power & Lt. 5s.	1950	105¼	106¼
American Gas & Electric 6s.	2014	98	98¾
American Power & Light 6s.	2016	97	98
Appalachian Power 1st 5s.	1941	99	100
Arkansas Light & Power 5s.	1956	99	100¼
Associated Gas & El. 6½s.	1954	102¾	103¼
Central Power & Light 6s.	1946	100	———
Central Power & Light 5s.	1952	98¾	100
Cities Service debenture B		172	———
Cities Service debenture C		122	———
Cities Service debenture D		101¼	102¼
Cities Service debenture E		112¾	113¼
Colorado Power 1st 5s.	1953	96	96½
Columbus Elec. & Power 6s.	1947	102	104
Connecticut Power 5s.	1968	102	104
Continental Gas & Elec. 6s.	1927	100	100¾
Continental Gas & Elec. 6s.	1947	100	101
Continental Gas & Elec. 7s.	1954	104½	———
Continental Gas & El. 6½s.	1964	98	100
East Texas Electric 5s.	1943	96	98
El Paso Electric 5s.	1952	103	———
Galveston-Houston 5s.	1954	102	103
General Gas & Elect. 7s.	1952	103	———
Houston Electric 1st 5s.	1925	99¾	100¼
Imp. Irrig. Dist. Cal. 6s.	1935	103	106
Interstate Power 6s.	1944	98½	99¼
Interstate Power 7s.	1934	99½	100½
Lehigh Power 6s.	1927	100¾	101¼
Louisiana Power 1st 5s.	1944	99	100½
Mississippi River Power 5s.	1951	99¼	100
Mississippi River Power 5s.	1955	103	———
National Power & Light 7s.		108	———
New'pt News & Jt. Ry. G. & El. 5s.		111¾	93
North Carolina Pub. Ser. 5s.	1954	99¾	100¼
Northern Texas Elec. 5s.	1940	80	83
Power Securities Corp.	1949	78	81
Puget Sound P. & L. 5½s.	1949	100	101
Salt River Val. Water 6s.	1938	100	102¾
Savannah El. & P. 7½s.	1941	104½	———
Seattle Electric 5s.	1929	100	———
Standard Gas & Elec. 6s.	1935	99	101
Tampa Electric 5s.	1936	97	98
Wash. Coast Util. 8s.	1941	102	104
Western States Gas & Elec. 5s.		97½	———
Western States G. & E. 6s.	1947	99½	101

FOREIGN GOVERNMENT AND MUNICIPAL BONDS.

Quoted in dollars per million marks.

	Bid.	Asked.
German Govt. (war loan) 5s, 1914-1918	950	1000
Hamburg 4½s, 1919	160	187½
Berlin 4s, 1922	75	125
German Govt. 4-6% (forced loan)	10	14

Quoted in dollars per thousand marks.

	Bid.	Asked.
Gen Elec. 4½s (pre-war issue)	19	20¼
Berlin 4s, 1919	2¾	3
Berlin 4s, pre-war	9¾	11
Hamburg-American 4½s	21	22
Hamburg-American Lines	50	55
Hamburg 4s (pre-war issue)	3¾	4
North German Lloyd 6s	6	8
Do 4½s	21	22
Prussian (consol) 3½s	1¾	1¾
Krupp 5s	2¾	3
Commerz und Privatbank	13¾	14¾
Darmstaedter	27	30
Disconto Gesellschaft	38	40
Dresdner Bank	27½	30
Deutsche Bank	28½	30
City of Duesseldorf 4s (pre-war)	13	15
Frankfort 4s (pre-war)	13¾	15
Munich 4s (pre-war)	13¾	15
Radische Anilin	54½	58½
A. E. G. (German Gen. Elec.)	21¼	23½
Mitteldeutsche Creditbank	4¾	5¼
Mercur Bank, Vienna	1.35	1.50
Rima Murany	1¾	1¾
Austrian A.

Vacation Play Grounds.

The Board of Education, in a circular sent out yesterday, makes these announcements as to the vacation playgrounds for the season of 1925. The grounds will be open from July 1 from 1:30 P. M. to 5:30 P. M.

PROGRAM OF ACTIVITIES.

Vacation Playgrounds.

Assembly—Patriotic exercises, marching, songs, recitations, salute to the flag, entertainments, announcements, talks on hygiene, current events, civics, patriotism.

Group Games—Athletic, gymnastic, kindergarten.

Free Play—Organized games, apparatus, leaders' class, skating.

Drills—Gymnastic, free hand, mimetics.

Folk and national dances.

Individual Games—hand ball, bowling, ring toss.

Passive Recreation—Quiet games, library, occupation work.

Story Period—Dramatized stories.

Team Games—Basketball, baseball, captain ball, volley ball, pin ball, &c., leagues.

Athletics—Special events, weekly point contests, novelty contests.

Civic Training and Group Organization—Clubs (dramatic, athletic, music, parents', good citizens'), health leagues, agriculture, excursions, Little Mothers' League, violin classes, Boy Scouts and Camp Fire Girls.

For Mothers and Babies.

Free Play—With toys, material, equipment.

Assembly—Marching, singing, patriotic exercises, talk by directress, salute to the flag.

Quiet Hour—Quiet games, story period, peg-board circle.

Kindergarten Games—Singing, dancing, sense, competitive, trade, ball.

Handwork—Paper toys, raffia, scrap book, cutting and folding, sewing.

Housekeeping—Good citizens' club, blocks, toys, games, put in order.

Closing Exercises—Singing, marching, announcements, good-bye song, dismissal.

LOCATIONS.

The playgrounds will be located at the schools designated below, except that the open air playgrounds will be: In Manhattan at 26 Jones St., adjoining Public School 137; in Brooklyn at the New Utrecht High School; in the Bronx at Crotona Field, field adjoining Public School 53; in Queens at Astoria Field; in Richmond at Merritt Field.

The list of places follows:

Manhattan.

1—Henry, Catherine and Oliver Streets.
2—Henry Street, between Pike and Rutgers Streets.
3—Hudson and Grove Sts.
15—Fourth and Fifth Streets, west of Avenue D.
17—Forty-seventh and Forty-eighth Streets, west of Eighth Avenue.
19—Fourteenth Street, west of First Avenue.
21—Mott and Elizabeth Streets, between Spring and Prince Streets.
25—Fourth and Fifth Streets, west of First Avenue.
27—Forty-first Street, east of Third Avenue.
32—Thirty-fifth Street, east of Ninth Avenue.
33—Twenty-eighth Street, west of Ninth Avenue.
37—Eighty-seventh Street, between Lexington and Park Avenues.
38—Dominick, Clark and Broome Sts.
39—125th Street and 126th Street, west of Second Avenue.
40—East Twentieth Street, between First and Second Avenues.
41—Greenwich Avenue, west of Sixth Avenue.
42—Hester, Orchard and Ludlow Streets.
44—Hubert and Collister Streets.
46—St. Nicholas Avenue and 156th Street.
50—Twentieth Street, east of Third Avenue.
51—Forty-forth Street, west of Tenth Avenue.
53—Seventy-ninth and Eightieth Streets, east of Third Avenue.
54—104th Street and Amsterdam Avenue.
56—Eighteenth Street, east of Ninth Avenue.
57—115th Street, west of Third Avenue.
59—Fifty-seventh Street, east of Third Avenue.
60—Avenue A, East Eleventh and Twelfth Streets.
63—Third and Fourth Streets, east of First Avenue.
64—Ninth and Tenth Streets, east of Avenue B.
65—Eldridge and Forsyth Sts., near Canal, east of Bowery.
66—Eighty-eighth Street, east of First Avenue.
69—Lexington Avenue, 105th and 106th Streets.
73—Forty-sixth Street, east of Third Avenue.
74—Sixty-third Street, between Third and Second Avenues.
79—First Street, between First and Second Avenues.
80—East 120th Street, east of First Avenue.
88—Rivington and Lewis Streets.
89—Lenox Avenue, 134th and 135th Streets.
91—Stanton and Forsyth Streets.
92—Broome and Ridge Streets.
94—Amsterdam Avenue and Sixty-eighth Street.
98—211th and 212th Street, near Broadway.
99—East 100th Street and First Avenue.
101—111th Street, west of Lexington Avenue.
102—113th Street, east of Second Avenue.
104—Sixteenth and Seventeenth Streets, east of First Avenue.
105—East Fourth Street, between Avenues B and C.
110—Broome and Cannon Streets.
112—Roosevelt Street, between Oak and Cherry Streets.
119—133d and 134th Streets, east of Eighth Avenue.
120—Broome Street, between Suffolk and Clinton Streets.
126—Twelfth Street, west of Avenue B.
127—Thirty-seventh Street, east of Eleventh Avenue.
130—Baxter Street, between Grand and Hester Streets.
135—First Avenue and Fifty-first Street.
137—Grand, Essex and Ludlow Streets.
139—West 140th Street, east of Seventh Avenue.
141—Fifty-eighth Street, between Ninth and Tenth Avenues.
147—East Broadway and Gouverneur Streets.
150—Ninety-sixth Street, east of Second Avenue.
157—St. Nicholas Avenue, 126th and 127th Streets.
158—Avenue A, Seventy-seventh and Seventy-eighth Streets.
160—Rivington and Suffolk Streets.
165—108th and 109th Streets, west of Amsterdam Avenue.
166—Eighty-ninth Street, near Columbus Avenue.
168—104th and 105th Streets, east of Second Avenue.
171—103d and 104th Streets, east of Fifth Avenue.
172—108th and 109th Streets, east of Second Avenue.
174—Attorney Street, near Rivington Street.
177—Market and Monroe Streets.
179—101st and 102d Streets, east of Amsterdam Avenue.
182—Sixty-sixth and Sixty-seventh Streets, east of First Avenue.
184—116th and 117th Streets, east of Lenox Avenue.
188—Manhattan, East Houston, Lewis and East Third Streets.
189—Amsterdam Avenue and 139th Street.
190—Eighty-second Street, east of Second Avenue.
192—Amsterdam Avenue and 138th Street.
Wadleigh H. S., 114th Street and Seventh Avenue.
Hebrew Sheltering Guardian Society, Pleasantville, N. Y.

Brooklyn.

7—York Street, near Bridge Street.
8—Hicks, Middagh and Poplar Streets.
9—Vanderbilt Avenue and Sterling Place.
18—Maujer Street, near Leonard Street.
19—South Third and Keap Streets.
22—Java Street, near Manhattan Avenue.
25—Lafayette Avenue, near Sumner Avenue.
27—Nelson and Hicks Streets.
29—Henry Street, corner of Harrison Street.
37—South Portland Street, near Berry Street.
42—St. Mark's and Classon Avenues.
46—Union Street, near Henry Street.
50—South Third Street and Driggs Avenue.
52—Ellery Street, near Broadway.
53—Troutman Street, near Central Avenue.
54—Sandford Street, between Willoughby and De Kalb Avenues.
56—Bushwick Avenue and Madison Street.
57—Reid Avenue and Van Buren Street.
65—Osborn and Watkins Streets, near Sutter Avenue.
68—Bushwick Avenue and Kosciusko Street.
71—Heyward Street, near Lee Avenue.
74—Kosciusko Street, near Broadway.
75—Pacific Street, near Court Street.
79—Kosciusko Street, near Sumner Avenue.
83—Schenectady Avenue, Bergen and Dean Streets.
84—Glenmore and Stone Avenues and Watkins Street.
86—Irving Avenue and Harman Street.
88—Vanderwoort Place and Thames Street.
89—Newkirk Avenue, East Thirty-first and East Thirty-second Streets.
91—East New York and Albany Avenues and Maple Street.
94—Sixth Avenue, Fiftieth and Fifty-first Streets.
120—Barren Island.
122—Harrison Avenue, Heyward and Rutledge Streets.
123—Irving and Willoughby Avenues and Suydam Street.
126—Meserole Avenue, Lorimer and Guernsey Streets.
132—Manhattan and Metropolitan Avenues and Conselyea Street.
137—Saratoga Avenue, Chauncey and Bainbridge Streets.
140—Sixtieth Street, west of Fourth Avenue.
141—Leonard, McKibbin and Boerum Streets.
143—Havemeyer, North Sixth and Seventh Streets.
144—Howard Avenue, Prospect Place and St. Mark's Avenue.
146—Eighteenth and Nineteenth Streets, between Sixth and Seventh Avenues.
147—Bushwick Avenue, Siegel and McKibbin Streets.
148—Ellery and Hopkins Streets, near Delmonico Place.
150—Sackman Street, south of Belmont Avenue.
151—Knickerbocker Avenue, Halsey and Weirfield Streets.
155—Eastern Parkway and Herkimer Street.
156—Sutter Avenue and Grafton Street.
157—Kent Avenue, near Myrtle Avenue.
159—Belmont Avenue, Ashford and Warwick Streets.
164—Fourteenth Avenue, Forty-second and Forty-third Streets.
167—Schenectady Avenue, Eastern Parkway and Lincoln Place.
168—Throop Avenue, Bartlett and Whipple Streets.
169—Seventh Avenue, Forty-third and Forty-fourth Streets.
171—Ridgewood, Lincoln and Nichols Avenues.
172—Fourth Avenue, Twenty-ninth and Thirtieth Streets.
173—Pennsylvania Avenue, between Liberty and Glenmore Avenues.
174—Dumont, Alabama and Williams Avenues.
178—Dean Street, near Saratoga Avenue.
179—Avenue C, East Second and Third Streets.
182—Dumont Avenue and Vermont Street.
183—Riverdale Avenue and Douglas Street.
184—Newport Avenue, Stone and Watkins Streets.
186—Nineteenth Avenue, between Seventy-sixth and Seventy-seventh Streets.
190—Sheffield, Georgia and Riverdale Avenues.
192—Eighteenth Avenue, Forty-seventh and Forty-eighth Streets.
194—Amity and Columbia Streets.
196—Bushwick Avenue and Scholes Street.
199—Elm and Coney Island Avenues.

Bronx.

2—Third Avenue, near 169th Street.
25—149th Street, Union and Tinton Avenues.
28—Andrews and Burnside Avenues, Morris Heights.
29—Cypress Avenue, 135th and 136th Streets.
32—183d Street, Beaumont and Cambrelleng Avenues.
38—St. Ann's Avenue, near 155th Street.
40—Prospect Avenue, Jennings Street and Ritter Place.
42—Washington Avenue and Claremont Parkway.
43—Brown Place, 135th and 136th Streets.
44—Prospect Avenue and 176th Street.
50—Bryant and Vyse Avenues, north of 182d Street.
51—158th Street, Jackson and Trinity Avenues.
54—Intervale Avenue, Freeman and Chisholm Streets.
55—St. Paul's Place, Washington and Park Avenues.
56—207th Street, Hull and Decatur Avenues.
57—180th and 181st Streets, Belmont and Crotona Avenues.
59—Bathgate Avenue and 182d Street.
60—Dawson Street, Stebbins Avenue and Rogers Place.
81—Crotona Park East, Charlotte Street and Boston Road.
82—Fox Street and Leggett Avenue.
83—Franklin Avenue, north of 168th Street.
84—Corner Walton Avenue and East 171st Street.
85—East 141st Street, between Cypress and Powers Avenues.
86—Jennings Street and Longfellow Avenue.
70—East 173d and 174th Streets, near Weeks Avenue.
74—East 189th Street and Prospect Avenue.
75—Whitlock and Bryant Avenues and Faile Street.

Queens.

1—Ninth Street and Van Alst Avenue, Long Island City.
7—Van Alst Avenue, near Astoria Avenue, Long Island City.
14—Otis Avenue and 180th Street, Corona.
19—Forty-first Street and Forty-second Street, Corona.
42—Boulevard and Beach Sixty-seventh Street, Arverne.
50—101st Avenue and Liverpool Street, Jamaica.
69—Polk Avenue and Twentieth Street, Jackson Heights.
70—Twelfth and South Grand Avenues, Astoria.
71—Forest Avenue, near Metropolitan Avenue, East Williamsburgh.
81—Cypress Avenue and Ralph Street, Evergreen.
90—109th Street, near Jamaica Avenue, Richmond Hill.
91—Central, Folsom and Fosdick Avenues, Glendale.
93—Forest Avenue and Madison Street, Ridgewood Heights.

Richmond.

13—Pennsylvania Avenue and Anderson Place, Rosebank.
15—Grant Street and St. Paul's Avenue, Tompkinsville.
20—Heberton Avenue, Port Richmond.
28—Richmond Turnpike and Wild Avenue, Linoleumville.
30—Fisk Avenue and Boulevard, West New Brighton.

Vacation Schools.

The Board of Education announces the locations of the vacation schools, season of 1925. They will be open from 9 to 12 A. M., July 7 to Aug. 14. Registration days are from 9 A. M. to 1 P. M., July 1, 2 and 3. The list follows:

LOCATIONS.

MANHATTAN.

4 Rivington, Ridge and Pitt Sts.
17 47th and 48th Sts., west of 8th Av.
27 41st St., east of 2d Av.
32 Hester, Orchard and Ludlow Sts.
61 3d and 4th Sts., east of 1st Av.
91 Staunton and Forsyth Sts.
96 West Houston and Clarkson Sts.
101 11th St., west of Lexington Av.
119 133d and 134th Sts., east of 8th Av.
132 182d St. and Wadsworth Av.
147 East Broadway and Gouverneur St.
158 Av. A, 77th and 78th Sts.
179 101st and 102d Sts., east of Amsterdam Av.
184 116th and 117th Sts., east of Lenox Av.
186 145th and 146th Sts., west of Amsterdam Av.
H. S. G. S. Pleasantville, N. Y., Annex to P. S. 179.

BROOKLYN.

5 Tillary, Bridge and Lawrence Sts.
18 Maujer St., near Leonard St.
19 South 3d and Keap St.
25 Lafayette Av., near Sumner Av.
35 Decatur St. and Lewis Av.
40 15th St., near 4th Av.
54 Sanford St., bet. Willoughby and De Kalb Avs.
64 Herriman St., Belmont and Atkins Av.
80 West 17th St., bet. Mermaid and Neptune Avs.
85 Evergreen Av., Eldert and Covert Sts.
92 Rogers Av. and Robinson St.
106 Dumont Av., Fowell and Sackman Sts.
120 Barren Island.
123 Irving and Willoughby Avs. and Suydam St.
126 Meserole Av., Lorimer and Guernsey Sts.
128 21st Av., 83d and 84th Sts.
144 Howard Av., Prospect Pl. and St. Marks Av.
164 14th Av., 42d and 43d Sts.
167 Schenectady Av., Eastern Parkway and Lincoln Pl.
178 8th and Stewart Avs., 71st and 72d Sts.
173 Pennsylvania Av., bet. Liberty and Glenmore Avs.
175 Blake and Hopkinson Avs. and Bristol St.
190 Sheffield, Georgia and Riverdale Avs.

BRONX.

49 Prospect Av., Jennings St. and Ritter Pl.
42 Washington Av. and Claremont Parkway.
43 Brown Pl. and 135th St.
51 159th and Hoffman Sts. and Lorillard Pl.
46 196th St. and Bainbridge Av. Briggs Ave.
52 Kelly St., near Av. St. John.
61 Crotona Pk. East, Charlotte St. and Boston Rd.

QUEENS.

16 Alburtis Av., bet. Gunther and Havemeyer Sts., Corona.
44 Boulevard and Beach 94th Sts., Rockaway Beach. (After July 5, P. S. 44 will be located at P. S. 42, Beach 66th and Thursby Sts., Arverne.)
59 Liverpool St. and Humboldt Av., Jamaica.
83 2d Av., near Woolsey Av., L. I. City.
99 109th St., near Jamaica Av., Richmond Hill.
93 Forest Av. and Madison St. Ridgewood Heights.

RICHMOND.

14 Broad and Wright Sts., Stapleton.
20 Heberton Av., Port Richmond.

SUMMER JUNIOR HIGH SCHOOLS—Manhattan, P. S. 91; Bronx, P. S. 61; Brooklyn, P. S. 85.

Distribution of Classes.

OPPORTUNITY CLASSES—Manhattan, P. S. 5, 17, 27, 42, 78, 83, 95, 101, 119, 132, 147, 158, 179, 184, 186; the Bronx, P. S. 40, 42, 43, 45, 46, 52, 61; Brooklyn, P. S. 5, 18, 19, 25, 40, 54, 64, 80, 85, 92, 100 129 132, 128, 128, 144, 164, 167, 170, 173, 175, 181, 190; Queens, P. S. 16, 44, 59, 85, 90, 93; Richmond, P. S. 14, 20.

SEWING CLASSES—Manhattan, P. S. 17, 27, 95, 147, 179; the Bronx, P. S. 40, 42, 43, 45, 52, 61; Brooklyn, P. S. 5, 18, 64, 80, 85, 92 128, 167; Queens, P. S. 16, 85, 90; Richmond, P. S. 14, 20.

MANUAL TRAINING—Manhattan, P. S. 95, 132, 147, 179, 184, 186; the Bronx, P. S. 40, 43, 45, 52; Brooklyn, P. S. 5, 18, 19, 40, 85, 100, 144, 164, 167, 173; Queens, P. S. 16, 85; Richmond, P. S. 14, 20.

LATEST DEALINGS IN THE REAL ESTATE FIELD

ARMY & NAVY CLUB BUYS D. K. E. REALTY

West Forty-fourth Street Structure to Be Occupied by Buyers This Fall.

SELLERS SEEK NEW HOME

Operators Purchase Three Apartment Houses on West Ninety-sixth St., Held at $300,000.

The Army and Navy Club of America, which recently sold its home at 112 West Fifty-ninth Street, has purchased the property of the Delta Kappa Epsilon Club at 30 West Forty-fourth Street.

The property consists of an eleven-story structure, on a plot 50 by 100.5 feet, between Fifth and Sixth Avenues and adjoining the new Bar Building.

Directly opposite is the New York Yacht Club and in the same block are also the homes of the City Club, the St. Nicholas Club and the Society of Mechanics and Tradesmen.

The realty, formerly owned by the Yale Club, was purchased by the D. K. E.'s in July, 1916, and extensively remodeled.

The buyers will not secure possession of the property for several months, as sufficient time is to be given for the Delta Kappa Epsilon organizations to find another suitable location.

A committee has been appointed by the officers of the fraternity organizations to make such selection. The committee is composed of James T. Lee, James C. Colgate, Dr. John P. Munn, William M. Parke, Ellery C. Huntington Jr., Charles Cason, George C. Dodge, James Anderson Hawes and Eliot L. Ward.

Some sentiment has been expressed by members of the D. K. E. that the club locate further north, possibly between Fiftieth and Sixtieth Streets in the vicinity of Fifth Avenue. Others—and a larger number—prefer locating in the district south of Forty-second Street and east of Fifth Avenue, which is quite rapidly becoming a college club district.

The property which the Army and Navy Club sold was formerly occupied by the German Club and later by the Areo Club.

Several months ago it was purchased by Harry Schiff, operator and builder, who will improve the site, 75 by 110 feet, with a sixteen-story apartment house, estimated to involve an expenditure of about $2,000,000.

Apartment Houses in Demand.

A demand for apartment houses on the west side was indicated by yesterday's trading in this type of property.

The V. & R. Realty Corporation (Vogel & Rotkin), operators, purchased from the Bielsk Realty Corporation, Samuel Wacht President, the three five-story apartment houses at 127, 129 and 131 West Ninety-sixth Street, on a plot 100 by 100 feet, renting for $32,000. The property was held at $300,000.

Rangus Holding Corporation, Conrad Glaser President, sold two five-story tenements, which he recently acquired and being 518 and 520 West Forty-seventh Street, to a client of the Harris Exchange. The property was held at $55,000 and was sold for all cash above the mortgages.

M. Theodore sold for Well & Mayer to Dr. M. A. Goldfuss 536 West Forty-seventh Street, a five-story apartment house, on a lot 25 by 100 feet. The property is rented at about $5,000 and was held at $35,000.

John F. Reed sold to a client 456 West Forty-ninth Street for Joseph Marx. It is a four-story brownstone single flat.

Samuel Weiner sold to S. Goldman 242 East Seventy-seventh Street, a six-story tenement and two stores, on a plot 29 by 100 feet, held at $60,000.

Anna Sachenhaus sold to Anne O'Byrne De Witt 118 East Seventy-sixth Street, a three-story and basement brownstone dwelling, on lot 16 by 100 feet, held at $50,000. The broker in both deals was the J. M. Kelly Company.

John Newton Porter sold for Darfeil Realty Corporation to an investing client 217 East Ninety-fifth Street, a five-story apartment house, on a lot 25 by 100 feet, containing two stores. The property was held at $30,000. A resale of this parcel is pending.

Irving Gaumont, operator, who only a few days ago bought 140 West 112th Street, resold it to Albert Loeb at a substantial profit. This apartment house is on a lot 25 by 100 fet and adjoins the corner of Seventh Avenue. It rents for $7,400 and was held at $60,000. M. B. Lande was the broker in the transaction.

Adams & Co. sold for the Winter Realties, Inc., the four-story and basement store and tenement property, 25 by 61, at 364 Sixth Avenue, to an investing client. The property was held at $95,000.

Henry R. Nolte sold his property, at 1,297 Amsterdam Avenue to the Belbird Realty Corporation. This property, containing a large store and fourteen families, was held for $62,000. F. & G. Buckmann were the brokers in the transaction.

EAST SIDE FLATS SOLD.

Westlake Realty Corporation Buys House Near Madison Avenue.

Loeb & Tucker sold for a client 52 East 120th Street, adjoining the corner of Madison Avenue, a five-story building, held at $30,000, to the Westlake Realty Corporation.

Bernard A. Ottenberg, operator, sold to H. Greenwald, an investor, the three five-story buildings known as 70, 72 and 74 Goerck Street, with stores, on a plot 82 by 100, held at $75,000. Edward Schwartz was the broker.

Frances Spencer, as broker, sold for Edward Swann 46 and 48 Charles Street, southwest corner of Seventh Avenue, to an investor.

BLIND CHILDREN AWAIT DOG.

Rex, Collie Guide and Guardian, Dies —Pal Seeks His Post.

The children of the Catholic Institute for the Blind at Eastchester Road and 222d Street, the Bronx, are impatiently awaiting the arrival of Pal, who is coming to take the place of the collie Rex, who died last Wednesday.

Rex had shepherded his little flock of sightless children safely for many years and his death brought a void that Sister Superior Cornelia felt could not be filled except by another faithful collie.

Yesterday a telegram was received at the Institute which read:

"Pal wants Rex's job, and recommend him unconditionally. M. Steinberg."

There was no address on the telegram and no one at the institute knows whence or when Pal will arrive. They do not even know whether he is a collie, but they are going to accept him on his donor's recommendation.

Other dogs were brought to the institute yesterday, but none of them was a collie and none seemed adapted for the trying task of guiding and guarding the blind.

SIXTH AVENUE CORNER SOLD TO INVESTOR

Modern Building for the Furniture Trade Planned for Site at Seventeenth Street.

Samuel Hoffman, President of the Sixth Avenue and Seventeenth Street Corporation, represented by Nathaniel J. Greene, sold to an investing client, through Leo P. Walter, a plot of six buildings situated at the northwest corner of Sixth Avenue and Seventeenth Street, 100 by 92 feet.

Mr. Hoffman acquired this plot in December, 1924, from the Schieffelin estate, who owned it for more than seventy years. The property was held at $325,000, and it is the intention of the purchaser to construct a modern building for the furniture trade.

APARTMENT HOUSES FOR BROOKLYN PLOT

Syndicate Purchases Avenue K Block Front for Two Multi-Family Projects.

Harold S. Fleischer, as head of a syndicate, purchased 1,104 to 1,124 Avenue K, the block front, fronting on Avenue K from Coney Island Avenue to East Twelfth Street, a plot 200 by 100 feet, consisting of two four-story tax-exempt walk-ups, renting for $70,000, held at $450,000.

J. Lacov sold in conjunction with Ben Lacov for Emma Rich to Berrel Schwartz a plot 100 by 150 feet on the west side of Ocean Avenue, 140 feet north of Avenue K. Plans have been filed for the erection of a four-story apartment house, consisting of three, four and five room apartments, at a cost of $250,000.

Ohnewald & Denlinger sold the detached cottage 522 East Thirty-fifth Street, for H. S. Brody to Victor A. Lupo. The premises were held at $10,500. Also sold the three-family brick dwelling 2205 Dikmas Avenue, for Margaret Fields, to Mary Gartelman. The premises were held at $27,000. The same dealers also sold the two-family detached dwelling 3,213 Newkirk Avenue for William A. Lanksbury to Lewis W. Thorgeson. The premises were held at $20,000.

Jack Scobel and Morris Cohen sold for the G. & R. Improvement Corporation, V. J. Guffuni, President, the plot 75 by 135 feet on Ocean Avenue and Avenue I to Sokolow Brothers, Inc. The purchasers will improve this plot with a four-story apartment house.

James F. Matthews, as broker, sold the southeast corner of Avenue I and Nostrand Avenue, a plot 180 by 100 feet, in the Sheepshead Bay Harkness estate, for James Savarese to James L. Lahey.

WEEK-END AUCTION SALES.

Several Suburban Properties Were Sold Last Week.

Several auction sales were conducted over the week-end by Joseph P. Day. At Woodmere, L. I., Friday evening, Mr. Day disposed of the holdings of the Golf Club Park Corporation.

The offering comprised lots and three dwellings on Woodmere Boulevard, Greenfield, Mayfield and Northfield Roads, opposite the Woodmere Academy. The block front on Woodmere Boulevard, comprising nine lots, went to Clarence Berwin for $9,225, who also took the adjoining frontage on Greenfield Road, comprising twenty-five lots, for $17,500. Five lots at the corner of Westwood and Mayfield Roads brought $700 each, adjoining lots going at the same price, with $800 being paid for the opposite corner. A plot at the corner of Woodmere Boulevard and Mayfield Road was bought by Walter Roche of Far Rockaway for $1,850, adjoining lots bringing $950 each.

Saturday the auction disposed of the Binsse property on Park Avenue and Danforth Road, Madison, N. J., a tract containing 142 plots, as an entirety, to George E. Scherer of Madison for $40,000.

At Stamford, Conn., Saturday Mr. Day offered the highly restricted residential property known as Southfield Point. The corner of Southfield Avenue and Linden Terrace brought $6,100 from Robert Andrews of Southfield Point; $5,700 was paid for two plots on Birch Road near Southfield Avenue, while $4,500 was obtained for the plot on Maple Terrace, overlooking Stamford Harbor.

TARRYTOWN AUCTION SALE.

Autenreith Mansion and 131 Residential Plots Bring $214,620.

A total of $214,620 was realized on Saturday by James R. Murphy at the auction sale of the 131 residential plots and the Autenreith mansion at Tarrytown.

The old mansion, containing about twenty rooms, on a hill rising from Broadway, was sold with nine lots to E. W. Winchell, for $34,500. The stable with six lots brought $8,500.

Bidding was keen for lots along Broadway, where the high price of the sale was obtained for the corner of White Plains Road. Two lots at this point brought $3,300 each. Other Broadway corners brought from $2,350 to $2,050. The lowest price on Broadway was $1,550. White Plains Road lots just east of Broadway sold from $2,700 to $1,350.

APARTMENT RENTALS.

Stillman Rockefeller Leases Suite in 350 Park Avenue.

Sutton, Blagden & Lynch, Inc., leased a large apartment at 350 Park Avenue to Stillman Rockefeller, son of the late William G. Rockefeller, and who recently married Miss Carnegie, niece of the late Andrew Carnegie.

The Apartment Renting Company leased apartments in 119 West Seventy-first Street to Ballard McCall, in 124 West Seventy-second Street to J. W. McCann, in 307 West Seventy-ninth Street to A. Cajiao, in 250 West Eighty-fifth Street to Vincent P. Nash and in 210 West Ninety-second Street to Clare Levy.

137th Street Apartment Project.

The 210 Fifty-fourth Street Corporation sold the three lots comprising a plot 75 by 100 feet, known as 171, 175 and 177 West 137th Street, to Samuel Rosenberg, who will immediately erect upon the plot a six-story apartment house. S. W. Kroll was the broker.

Sell Bronx Taxpayer.

Lawrence Obedin & Sons sold for Rol-Nap Construction Company, Nathan Rolnick, President, to a client, a taxpayer containing ten stores located at the northeast corner of 151st Street and Tinton Avenue, on a plot 100 by 50 feet. The property was held at $50,000.

Chinese Gets Death, Sentence.

Lou Chow, alias Chen Sing, said to be a member of the Hip Sing Tong of Chinatown, was sentenced yesterday by Judge Burt J. Humphrey to be put to death at Sing Sing during the week of Aug. 9 for the murder of Jer Bong, at the latter's tea room at 34 West Jackson Avenue, Corona, last October.

$1,000,000 Loan Placed On Fifth Avenue Corner

Hubbard, Westervelt & Mottelay have placed a first mortgage bond issue of $1,000,000 with Hoagland, Allum & Co., on 80 Fifth Avenue, southwest corner of Fourteenth Street. This property consists of a sixteen-story and basement, store, office and loft building on plot 73 feet on Fifth Avenue and 107 feet on Fourteenth Street. It is entirely rented at a gross rental of about $200,000 and is owned by the Fifth Avenue-Fourteenth Street Corporation, of which Maximilian Morgenthau is President. The building was built in 1909. The bond issue was oversubscribed.

PRIVATE HOUSE SALES.

Dr. Dench Sells East Fifty-third Street Dwelling.

Butler & Baldwin, Inc., sold for Dr. Edward B. Dench to Eric Friberg his residence at 15 East Fifty-third Street, a five-story American basement dwelling, on a plot 25 by 100 feet. Possession will be given on Jan. 1, 1926, at which time the purchaser will alter into a seven-story store and business building. Dr. Dench held it at $200,000. The transaction was for all cash.

W. J. Huston & Son sold for Charles B. Kaufman the four-story limestone front dwelling, 737 St. Nicholas Avenue, on a lot 18 by 83 feet, adjoining the southwest corner of 147th Street. The buyer will occupy after renovations are made.

Jerome H. Frank sold to an investor 14 West 130th Street, a three-story dwelling through Conrad T. Gittens as broker.

Slawson & Hobbs sold for Edna Bradley Hadey 315 West Ninetieth Street, a three-story 20-foot dwelling. Purchaser will occupy.

The same brokers sold for William F. McCoy his residence at 465 West 143d Street to Walter C. Harris, who will occupy the premises.

BRENER IN MANY DEALS.

Operator Plans Improvements In West Side Holdings.

Samuel Brener has taken title from the Morewood Realty Holding Company to the block front, Broadway and Amsterdam Avenue, Seventy-second and Seventy-third Streets and the adjoining house, 168 West Seventy-third Street, being known as the Van Dyck and Severn stores and apartments, the Seventy-second Street corner being occupied by the National City Bank. Mr. Brener intends to alter ground floor apartment on Seventy-second Street and erect a one-story store covering the large court space with entrance on Amsterdam Avenue, as well as make other improvements in the buildings.

The titles to the block, Broadway, 100th and 103d Streets, and four private houses on these streets and to the block, 211th Street, Broadway to Amsterdam Avenue, with exception of plot occupied by new school, were also taken by Mr. Brener.

He has resold Harold Court, the Brittany and 102d Street houses to the Vogel Company, who intend to improve this plot with a fifteen-story apartment house, the Hotel Marseilles, occupying the adjoining corner, Mr. Brener will operate and improve the front of same with stores.

He has sold the lots on Broadway to Amsterdam Avenue and 211th Street to Gustavus L. Lawrence, who in turn has resold the Broadway frontage, maintaining the Amsterdam Avenue corner. The sale of these properties through L. J. Phillips & Co. was noted recently as one of the largest realty deals of the year covering west side properties.

QUEENS BOROUGH DEALS.

Manufacturing Building Planned for Wilbur Avenue Site.

The Roman-Callman Company sold for Nan M. Cash, represented by Daniel Lowenthal, a plot 50 by 100 feet on the south side of Wilbur Avenue, 50 feet west of Prospect Street, Long Island City, one block from the Bridge Plaza, to well-known drug manufacturers, who will improve the property with a four-story manufacturing building for immediate occupancy.

J. L. Sweeney purchased through the Queensboro Corporation Apartment 31 at 180 Twenty-third Street (Chateau), Jackson Heights.

Carroll & McCarthy sold seven brick stores situated on the northeast corner of Graham and Twelfth Avenues, Astoria, for the Tri-Boro Development Corporation to Samuel Weiss.

Fred G. Randall sold through the Hub Realty Company to Mariano Lembo, a plot on the northwest corner of Packard and Brawgow Streets, having a frontage of 135 feet on Packard Street and 48 feet on Brabow Street, in the Thompson Hill section of Queens.

SYNDICATE SELLING PLOT.

East Thirty-fourth Street Holding Changing Ownership.

The four four-story buildings at 48-54 East Thirty-fourth Street, acquired several years ago by a syndicate of surgeons and physicians, are passing to new control. The new interests have formed the 48-54 East Thirty-fourth Street Corporation, through Jacob I. Berman as attorney, the company having for incorporators L. Rabino, H. Lilienthal and E. Weisz.

The property, which comprises a frontage of 72 feet on Thirty-fourth Street and a depth of 98.8 feet, is owned by the Madison Realty Company, with Dr. Virgil P. Gibney as President and Dr. John B. Walker as Treasurer. The owners began assembling the property in 1906 and four years later completed their plottage.

Loan for Bible Institute.

Hughes & Hammond have negotiated a mortgage of $600,000 for the National Bible Institute for five years at 5 per cent. on their property at 330 to 348 West Fifty-fifth Street. Part of this property is being improved with an eleven-story fireproof building, which will be occupied entirely by the Institute.

SILZER INVITES POLITICIANS.

Nine Counties to Be Represented at Seagirt on Aug. 21.

Special to The New York Times.

TRENTON, N. J., June 22.—Politicians from nine counties will be entertained at the Seagirt National Guard Encampment on Friday, Aug. 21, according to an announcement today by Governor Silzer. He made public the order in which the various counties will be invited to Summer receptions at the "Little White House," the Governor's Summer cottage. This is the largest number of counties to be invited to Seagirt to any one of the Governor's receptions.

Representatives from Burlington, Mercer, Somerset and Hunterdon will attend the gathering, as well as those from Bergen, Morris, Sussex, Warren and Middlesex. Dates when residents from other counties will journey to Seagirt for the reception are as follows: July 17, Atlantic, Camden, Cape May, Cumberland, Gloucester, Ocean and Salem; Aug. 7, Hudson and Passaic; Sept. 4, Essex, Union and Monmouth.

MORE SMALL HOMES FOR BRONX BOROUGH

Frame, Brick and Concrete Dwellings Listed for New Building Operations.

The following plans have been filed with the Bronx Bureau of buildings:

Van Nest Av., n. s., 37.5 feet east of Calden Av., 2-story frame dwelling, 26 by 36 feet; Melchior Malarski, owner; A. Schweigard, architect; cost $8,000.

Nereid Av., n. s., 75.1½ feet east of Furman Av., 2-story brick dwelling and stores, 21 by 66 feet; Giuseppi Loiacono, owner; Joseph Ziccardi, architect; cost $12,000.

Paulding Av., w. s., 100 feet south of Gun Hill Road, 2-story concrete dwelling, 20 by 37 feet; Orsola Giagninto, owner; Joseph Ziccardi, architect; cost $4,000.

Golden Av., e. s., 200 feet south of Gun Hill Road, 2-story frame dwelling, 22 by 45 feet; Eduardo Savi, owner; Joseph Ziccardi, architect; cost $10,000.

Laconia Av., n. s., 50 feet east of Tailor Av., 2½-story brick dwelling, 24.8 by 55 feet; Sally Milise, owner; Joseph Ziccardi, architect; cost $12,000.

Paulding Av., w. s. 175 feet south of Duncan St., 2-story brick dwelling, 22 by 55 feet; John Bellantoni, owner; Joseph Ziccardi, architect; cost $11,000.

Otis Av., n. s., 100 feet west of Edison Av., 2-story frame dwelling, 20 by 36 feet; Henry Schinick, owner; James Anderson, architect; cost $8,000.

Carpenter Av., w. s., 886.6 feet south of 224th St., 2-story brick dwelling, 18 by 44 feet; Frances A. Smith, owner; J. C. Williamson, architect; cost $8,000.

Walter E. Brown sold for Adele Struges Clark the property at the northwest corner of Vyse Avenue and East 173d Street, being in size 100 by 100, and held at $40,000, to a client who will erect a five-story apartment house.

Walzer & Sommer resold the two five-story apartment houses at 1,063 to 1,067 Fox Street, which they recently acquired from the Philip Maryanov estate. The buildings stand on a plot 75 by 100, accommodating forty families with three and four room suites. The property rents for $21,000 annually and was held at $135,000. Richard Dickson was the broker.

COMMERCIAL LEASES IN GARMENT CENTRE

Firms Take Over Space in Needle Industry Lofts—Other Contracts.

Hamilton & Co. rented a floor in 256 West Thirty-eighth Street to Smart-Fit Garment Company; in 327 West Thirty-sixth Street to Gambino & Manno; in 13 West Twenty-eighth Street to Goodstein & Goldstein; in 21 West Thirtieth Street to Leifer, Greenberg & Lippman; in 134 West Thirty-seventh Street to Sidney Cohen; in 104 West Twenty-ninth Street to Paul Drago; in 152 West Thirty-fourth Street to Absko Dress Company; in 71 West Thirty-fifth Street to D. M. Riberkoff; in 25 West Thirty-sixth Street to T. Ash; in 250 West Fortieth Street to Evelyn Dress Company; in 270 West Thirty-eighth Street to L. Bleiweiss; in 327 West Thirty-sixth Street to Sol Greenwald; in 270 West Thirty-eighth Street to Hausner & Margulies; in 270 West Thirty-eighth Street to Selekoff & Gafer; in 130 West Twenty-ninth Street to Jacob & Glass; in 3 East Twenty-eighth Street to Mibelle Dress Company—all for a term of years.

Charles F. Noyes Company has leased to the Unity Petroleum Corporation the tenth and seventh floors of the Norton-Lilly Building, 26-28 Bea

REAL ESTATE AT AUCTION. | REAL ESTATE AT AUCTION.

Joseph P. Day Auctioneer Inc.

Gerrittsen Beach Park

with its 7,000 people, its new churches, houses, stores, and the new Marine Park is a next door neighbor of

NEW FLATBUSH

Section of BROOKLYN, New York City where Rapid Transit and Brooklyn's 2,200,000 population have created a new city of homes

Your LAST CHANCE to Buy

Sheepshead Bay-Harkness Estate

lots in NEW FLATBUSH Section of Brooklyn OPPOSITE

Gerrittsen Beach Park

Last Call! Final Offering!!

NEW FATBUSH (BROOKLYN) LOTS

Sheepshead Bay-Harkness Estate

OPPOSITE GERRITTSEN BEACH PARK

Closing Out Absolute Auction Sale

989 NEW FLATBUSH 5c FARE Brooklyn, New York City **Lots**

on Voorhies Avenue, Emmons Ave., Harkness Ave., Ave's X, Y, Z and adjacent Avenues

Thurs. Eve., July 2nd

at 7 o'clock, on Premises, Rain or Shine

80% On Mortgage Contract payable 2% a month or **60%** at 6% **50%** at 5%

LAWYERS TITLE & GUARANTY CO.

For Bookmap, send to Agents and Auctioneers POLICIES FREE

Joseph P. Day Auctioneer Inc. — 67 Liberty St., N. Y. City, Phone Cortlandt 0744

Chas. F. Noyes Co. Agents — 118 William St., N. Y. City, Phone John 2000

REAL PROPERTY TODAY (Subway) Take B. M. T.-Brighton Line to Voorhies Ave. and property. (Trolley) Ocean Ave. line to Voorhies Ave. (Motor) via Ocean Ave., from Prospect Park to Voorhies Ave and turn left to waterfront, or via Ocean Parkway to Voorhies Ave. and left to property.

Long Beach Gardens

On Long Beach Road

OCEANSIDE

Island Park

on Main Road to

Long Beach

741 Business Lots

For all-year Homes and Bungalows

(Property known as Curtiss Flying Field)

Public Auction, Next Mon. Eve., June 29

7 o'Clock, on Premises, Under Tent, Rain or Shine

80% on Installment Contract

To Visit Property: Take Long Island R. R. (Long Beach Div.) to Oceanside Station; or Motor to Long Beach Road and Property. Send for Bookmap.

67 Liberty St. New York City — Joseph P. Day Auctioneer Inc. — Telephone Cortlandt 0744

PUBLIC AUCTION

White Plains, N. Y.

Property will positively be sold regardless of price

Saturday, June 27th at 3 P.M.

On The Premises

ENGLISH TYPE HOUSE

LOCATED AT 36 RIDGEVIEW AVE.

14 ROOMS, 4 BATHS, ON A PLOT OF ABOUT 1 1-3 ACRES

Also **2 PLOTS**

ABOUT 150 x 100 FT., IRREGULAR. ON FISHER AVE.

Properties to be sold separately and together

60% MAY REMAIN ON MORTGAGE

Send for descriptive booklets

DONALD S. ANDERSON

56 West 45th St., N. Y. C. Phone Murray Hill 8392

MANHATTAN—FOR SALE OR TO LET. | MANHATTAN—FOR SALE OR TO LET.

Four Floors— For Four Years— For Reasonable Rent!

IN 114 Fifth Avenue, southwest corner of 17th Street—13,600 sq. ft. to a floor. Possession February 1st, or sooner. Will rent singly or as a whole.

HENRY MANDEL

1 PERSHING SQUARE Ashland 5026

SCIENCE'S NEW FLOWERS. Floral marvels in color and form which encourage mass production in the garden described next Sunday in The New York Times Magazine Section.—Advt.

MORTGAGE LOANS.

MORTGAGE MONEY

H. J. SOKOLOW

1st, 2nd and Building Loans 276 Fifth Ave. Caledonia 4988

MANHATTAN—FOR SALE OR TO LET. | MANHATTAN—FOR SALE OR TO LET.

W E

Pointing the Way to Successful Real Estate Investment

DURING the last seventy days—a period of record business for us—we have sold 49 parcels of Manhattan real estate suitable to the individual needs of our customers.

These parcels, having an aggregate value of $21,500,000, have included fire-proof apartment houses ranging from 9 to 15 stories in height, Avenue properties with stores, and parcels necessary for the assembling of plots for operators and builders.

The locations of these properties are distributed as follows:

No. of Parcels	Location	Aggregate Value
9	Central Park West	$7,400,000
9	West End Avenue	6,750,000
5	Riverside Drive	2,900,000
18	Columbus Avenue	1,850,000
6	Side Streets, Upper West Side	2,200,000
2	Third Avenue	400,000
		$21,500,000

The price at which these properties were originally sold by us was in each instance fair and satisfactory to our customers. The majority of these parcels were again re-sold by us while under contract at substantial profits.

We know of several other parcels that can be obtained by investors at exceptionally low prices. Should you be interested we will gladly submit offerings for your analysis, asking only that you inform us as to your requirements and the approximate amount you desire to invest so that we may be in better position to serve you.

W. H. EBBITT CO., INC.

200 West 72nd Street TRafalgar 6600

NEW JERSEY—FOR SALE OR TO LET. | NEW JERSEY—FOR SALE OR TO LET.

$300 DOWN

Balance Small Monthly Payments—LESS THAN YOUR MONTHLY RENT

Paves the way to home ownership and independence of the landlord—this is assured to club members of

JOIN **The Own-a-Home Colony Club** JOIN

THE ANSWER TO YOUR HOUSING PROBLEM— BEFORE BUYING ELSEWHERE

Investigate our new and unique plan, THE OWN-YOUR-HOME COLONY CLUB solves the housing problem of the Rent-Ridden Public; 45 minutes from Broadway, on the far-famed LACKAWANNA RAILROAD. A beautiful $5,000,000 residential park, unsurpassed by any other development within commuting zone of New York.

Five rooms and bath, on a plot, 50x200; price $6,250; other houses up to $15,000; extremely moderate first payment; balance monthly LESS THAN YOUR PRESENT RENT; exclusive, but not expensive; REFERENCES ESSENTIAL; club of 100 members almost complete, so act quickly; bridges and vehicular tunnel now under course of construction will enhance Real Estate Values tremendously in New Jersey. Let us tell you about the ADVANTAGES OF THE OWN-YOUR-HOME COLONY CLUB. FOR PARTICULARS.

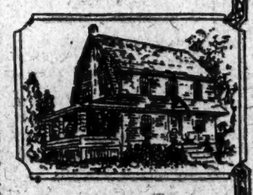

OVER ONE HUNDRED HOMES ALREADY BUILT, SOLD AND OCCUPIED

Address the Secretary, B. E. OWN-A-HOME COLONY CLUB; Post Office Box 86, Hudson Terminal Post Office, N. Y. City

FLORIDA—FOR SALE OR TO LET. | FLORIDA—FOR SALE OR TO LET.

Florida Land Investments

The most conservative financiers and capitalists of America concede that investments in Florida acreage offer the greatest return of any real estate investment in America.

The acreage activity in Florida is unprecedented in the history of real estate in the United States, and the profits being realized are phenomenal.

Florida acreage offers unusual opportunity for individual investors or groups of investors through the syndication of acreage tracts.

We have specialized in the handling of Florida acreage and our knowledge of land values together with the policy of conscientious and intelligent service is extended to any one contemplating an investment in Florida.

Our representatives, Messrs. C. Edwin Gilbreath and I. Levin, are at the Hotel Belmont, prepared to give complete information on a select list of acreage tracts ranging from 40-acre lake front properties to 75,000 acre tracts, which can be purchased at low prices on reasonable terms.

Telephone Murray Hill 5400—Suite 456, Hotel Belmont, for appointment.

L. W. LEE COMPANY, Tampa, Florida. References: Any Banking Institution at Tampa, Florida.

HENDRY BROS. & LEVIN, Miami, Florida. Reference: Commercial Bank & Trust Co., or Dun-Bradstreet's.

MORTGAGE LOANS.

We have funds for First Mortgages at 5% and 5½% on Manhattan and Bronx Properties LOW CHARGES.

Sharp, Nassau & Lansing, Inc. 2,400 Broadway. Tel. Riverside 2000

MORTGAGE LOANS.

$4,000,000 Funds for Second Mortgages on well located property in Greater New York.

S. A. ISRAEL

148 Broadway Rector 5400

REAL ESTATE AT AUCTION.

Corcoran Manor

Mt. Vernon, N. Y.

58 Central Boulevard

Three-story and attic, granite and stucco residence. 15 Rooms and 4 Baths. Size 141x196. 60% on Mortgage.

Public Auction Thurs., June 25

Main salesroom, 14 Vesey St., N. Y. Send for Booklet.

67 Liberty Street — Telephone Cortlandt 0744 — Joseph P. Day Auctioneer Inc.

QUEENS—FOR SALE OR TO LET.

Beautiful New Homes 25 Minutes from Penn. Station.

7 rooms and bath $5260—$5590

The biggest home-buying opportunity of the day! 160 new homes being built at Marathon Park, Little Neck, N. Y., within city limits.

EASIEST OF TERMS

Emigrant Industrial Savings Bank holds first mortgage $2,700. Write for leaflet.

MARATHON PARK HOMES CORP. Tel. Bayside 2763 Little Neck, N. Y.

Fred G. RANDALL QUEENS BORO. REAL ESTATE 110 E. 42nd ST.—TEL: ASHLAND 2627-3330

WESTCHESTER—FOR SALE OR TO LET.

The Bargain of Westchester

9 Acre Estate With Boating & Bathing

A BEAUTIFULLY developed property with lovely old shade trees, shrubs, extensive lawns and formal gardens, in the midst of which is an attractive Colonial residence containing 12 rooms, 4 baths, hot-water heat, numerous fireplaces; extensive private bathing beach on Hudson River; in splendid environment, 50 minutes from New York; price $37,500; a rare bargain.

YATES & GARY

331 Madison Ave. Vanderbilt 1713-4

BUSINESS PROPERTY, SALE OR RENT.

New Lofts, Offices and Show Rooms

122 FIFTH AVENUE

We are subdividing the entire second floor, 18,000 square feet, into various size lofts, offices and show rooms, at low prices.

Fireproof building; 100% sprinklers; seven elevators; light manufacturing allowed; brokers protected.

SPACE.. $70 PER MONTH
SPACE.. $90 PER MONTH
SPACE..$125 PER MONTH
SPACE..$200 PER MONTH
SPACE..$400 PER MONTH

And other spaces at low figures.

41 West 21st Street

Lofts, Offices and Show Rooms $30-$40-$60 to $100 per month.

131 West 24th Street

Loft 1,298 Sq. Ft., $1,200 per year
Store 2,750 Sq. Ft., $3,300 per year

E. SHARUM CO., 122 Fifth Avenue. Room 808. Tel. Watkins 1878.

SUBLEASE

Broadway Corner Offices

TIMES SQUARE SECTION

2040 square feet—with or without fixtures—nine windows—exceptional advertising value. Possession and terms to suit.

CHAS. F. NOYES CO. 118 William St. John 2000

Ask for Mr. White

1123 Broadway

CORNER 25TH STREET

Offices Showrooms Stockrooms

Units from $37.50 Per Month Up

PERFECT LIGHT

SHIPPING FACILITIES

Bing & Bing, Inc.

119 West 40th Street

6 West 37th St.

FOR LEASE

5th & 6th Lofts

21x100

Also Immediate Possession. Light Manufacturing Permitted. Suitable for Millinery, Etc.

Newmark, Jacobs & Newmark 3,410 Broadway. Edgecombe 1620. BROKERS PROTECTED.

3569 BROADWAY

NEAR 145TH ST. SUBWAY VERY BUSY SECTION.

STORE FOR LEASE

Suitable for millinery, shoes or kindred lines.

Newmark, Jacobs & Newmark 3,410 Broadway. Edgecombe 1620 BROKERS PROTECTED.

BROADWAY CORNER nr. CITY HALL

Leased at low rentals; income will be greatly increased at expiration of all leases in 1930.

$85,000 CASH REQUIRED

LOUIS STARR, INC. Bryant 4900 Times Bldg.

ENTIRE BUILDING

242 East 59th Street

ALSO UPSTAIRS LOFT

Desirable for Offices, Salesrooms

238-240 East 59th Street

H. Weis, Bloomingdale's. Regent 5900

18th St. near Av. B.

LOTS (10 VACANT)

LOFTS 105x85

ALSO SMALL BUILDINGS

ESTATE JOHN U. BROOKMAN, 165 BROADWAY.

SOMETHING UNUSUAL

in Yorkville Chain Store—Opportunity, or bank or institution. Chance to secure a 50-foster building on 21 years' lease, East 86th St. One year's cash security required—possession. Principals only. Chas. M. De Rose & Co., Inc., 119 W. 40 St.

BUSINESS PROPERTY, SALE OR RENT. | BUSINESS PROPERTY, SALE OR RENT. | BUSINESS PROPERTY, SALE OR RENT.

LEY

Announcing the New

Ley Building

at the corner of 57th St. and Madison Ave.

A 20 Story Shop and Office Building

Erected to provide shops, offices and showrooms of whole floors or smaller units.

The location of this building is the heart of the new retail shopping and hotel district of Upper Fifth and Madison Avenues where 57th Street links these two great avenues—surrounded by important banks and office buildings, but only one block from the best residential quarter of Park Avenue.

Readily accessible by subway and surface cars. Day Light on three sides.

We invite inquiries and inspection of the plans of the new Ley Building which is to be ready for occupancy January 1.

Douglas L. Elliman & Co. Agent

15 East 49th Street Plaza 9200

Architect DONN BARBER — *Builders* FRED T. LEY & CO., Inc.

This advertisement is No. 1 in a series, telling of the progress of the new Ley Building.

OFFICES SHOWROOMS

Small Manufacturing

LOFTS

43 West 16th St.
37 West 20th St.
54 West 21st St.
16 West 22d St.
119 West 23d St.

Splendid Light

LOW RENTALS

Immediate Possession

Bing & Bing, Inc. 119 West 40th St.

Large Corner Store

N. W. Cor. 146th St. & Broadway

Now occupied by the United Light and Power Company.

Can be leased for term of years.

Size 40 x 88

And Part of Basement

with 1,200 feet of space on second floor rear connected by stairway to store.

Suitable Bank, Drug Store, Department Store or Restaurant or will divide.

Newmark, Jacobs & Newmark 3,410 Broadway. Edgecombe 1620. BROKERS PROTECTED.

MADISON AVE. STORE

In the Forties: Sublet

Store and basement; high ceilings; 2 show windows; reasonable rent; immediate possession.

R. DE FLOREZ & CO., INC. 402 Madison Ave. Phone Vanderbilt 4096

Brooklyn.

LOFTS

95x95—50x90—25x95

Pitkin Ave. Cor. Hinsdale St., Brooklyn

NEW BUILDING SPRINKLER SYSTEM INQUIRE ON PREMISES OR

M. L. KOEPPEL

350 STONE AV., BROOKLYN

Dewey 8973—Dickens 5287

APARTMENTS FOR SALE OR TO LET.

COOPERATIVE APARTMENTS

may be purchased on our Budget Plan of

MONTHLY PAYMENTS

Loans on Stock in Cooperative Apartments

Realty Acceptance Corporation

331 MADISON AVENUE

Telephone Murray Hill 9400

REAL ESTATE. | REAL ESTATE.

DESIRABLE CLUB CORNER

For Lease

Madison Avenue on Murray Hill

14 Wall Street — BROWN WHEELOCK: HARRIS VOUGHT & CO., Inc. — Rector 9040

FACTORIES FOR SALE OR TO LET. New Jersey.

Orange, N. J.

Manufacturing Assembling Distributing

100,000 Sq. Ft. for Sale or Rent

Three reinforced concrete and mill constructed buildings. Ideal for radio, electrical, pharmaceutical, textile, etc. Sidings can be secured. Very favorable price.

Feist & Feist Factory Specialists

738 Broad St., Newark, N. J.

APARTMENTS FOR SALE OR TO LET. Unfurnished—East Side.

The Finest Plan on Park Ave.

WHEN you consider that this building was erected before the war when labor and materials were a fraction of what they are now you will readily understand why we can offer rooms that are larger, ceilings that are higher, and closets that cannot be duplicated elsewhere, at rentals no higher than those asked for other accommodations.

As an added feature the garden around which the building is erected assures you of perfect light and cross ventilation as well as a charming outlook.

270 Park Ave.

The apartments range in size from 6 to 13 rooms, with 3 to 5 baths.

Douglas L. Elliman & Co. Renting and Managing Agent 15 East 49th St. Tel. Plaza 9200

APARTMENTS FOR SALE OR TO LET. Unfurnished—East Side.

The Lexington 157 East 72d St.

1, 2 & 3 Rooms

Rentals $100 to $200 Per Month

Kitchenette APARTMENTS FURNISHED IF DESIRED. HOTEL SERVICE AVAILABLE. RESTAURANT.

Apply at Building or J. C. & M. G. MAYER 347 Madison Avenue Murray Hill 8055

Unfurnished—West Side.

NEW BUILDINGS

JUST COMPLETED IMMEDIATE POSSESSION

28 West 69th St.

Adjacent Central Park West

6 rooms, 3 baths
3 rooms, 1 bath

Immediate Possession

136 West 86th St.

6 rooms, 3 baths
3 rooms, 1 bath

J. AXELROD & SON, Owners

L. J. Phillips & Co. AGENTS

148 W. 72d St. Trafalgar 8300

27 Washington Square North

THE RICHMOND HILL

Facing the Park

Apartments of 6 and 7 Rooms

Possession Oct. 1st or sooner if desired.

CRUIKSHANK COMPANY

Rector 4100 141 Broadway

THE ROGER MORRIS

Elevator Apartments

2-4-5 and 7 ROOMS. IMMEDIATE POSSESSION. EVERY MODERN IMPROVEMENT.

400 WEST 160TH ST.

OVERLOOKING SOLO GROUNDS.

Near "L" and Broadway Subway Stations. PHONE WASHINGTON HEIGHTS 2000.

APARTMENTS FOR SALE OR TO LET. | APARTMENTS FOR SALE OR TO LET.

The de luxe city home

The OLCOTT

72nd St., adjacent to Central Park West

[RESERVATIONS NOW]

Ready September First

1925

UTMOST in exclusiveness. Exquisitely planned apartment hotel suites of two, three, or four rooms will enhance the beauty of your own familiar furnishings. Each bedroom has individual bath. Each suite has a private serving pantry with automatic refrigeration. All menus in the restaurant are dietetically planned. *Send for booklet.*

LAPIDUS ENGINEERING CORPORATION
Apply on premises or telephone Endicott 5090

277 Park Ave.

47th to 48th St.

"An Acre of Garden"

Apartments 2 to 7 Rooms—1 to 3 Baths

Restaurant, Laundry, Maid, Valet Service, if desired

Douglas L. Elliman & Co.
15 East 49th St, Tel. Plaza 9200.
Renting and Managing Agent
Representative on Premises

TWELVE EAST 86th STREET

FURNISHED or UNFURNISHED

APARTMENTS

Charming housekeeping suites completely and superbly furnished, with full hotel service if desired. Unfurnished apartments are also available. Every suite has kitchen or kitchenette, with iceless refrigeration. 2, 3 and 4 rooms. Larger if desired.

Ownership Management
I. FLUEGELMAN

"The New Vogue in Metropolitan Living"

Central Park South Apartments

58th Street—59th Street—Seventh Avenue

We are offering a few apartments to lease from October 1st—some of these apartments, consisting of 10 and 12 rooms each, face Central Park.

Rentals from $4,000 to $6,000

Apply at office of the Buildings 175 West 58th Street
Telephone 1677 Circle

Unfurnished—West Side.

Immediate Occupancy
New Building

The Marleigh

74 West 68th St.
(Near Central Park)

2 ROOMS, $1250 up
3 ROOMS, $1350 up

Representative on premises or
SLAWSON & HOBBS, Agents
162 W. 72nd St. Tel. Endicott 7240
BYRICH & WARD, Inc., Builders

REAL ESTATE MANAGEMENT.

PROPERTY managements solicited; personal attention. James E. Jones, 158 West 72d.

REAL ESTATE AT AUCTION.

NEW method selling your properties; send particulars. Joseph Rauschkolb, 46 West 46th.

MORTGAGE LOANS.

MORTGAGES.
MORTGAGES.

1st and 2d mortgages, any amount, income producing properties; quick action; submit your proposition; brokers protected.
ARCOLYN REALTY CO.,
558 5th Av. Wisconsin 1240.

MORTGAGES AND BOND ISSUES.
Anywhere—Any Amount—Any Class.
OGDEN & CLARKSON CORPORATION,
21 East 47th St. Vanderbilt 1275.

AVAILABLE funds on first and second mortgages; reasonable rates. B. L. Room 1503, 270 Madison Av. Tel. Caledonia 1937.

FUNDS for first and second mortgages. Robert Shiverick, 1,440 Broadway, Pennsylvania 8078.

2D AND 3D MORTGAGE LOANS MADE QUICKLY; NO RED TAPE. FELBER, 432 7TH AV. CHICKERING 7811.

WILL invest substantial amount in good mortgages now on record. S. A., Box 108 Station F, Manhattan.

LARGE, SMALL SECONDS PURCHASED. M. A. ARMOND, 56 PINE ST.

MORTGAGE LOANS.

LIFE insurance mortgages; mortgages life insured. Alfred Taggard, 370 7th Av.

5 PER CENT. LIBERAL LOANS.
DUROSS, 350 MADISON AVENUE.

WILL purchase investment bargains; property needing refinancing. Suite 1108, 527 5th Av.

SELL second mortgages on 1-family houses; good equity. Schneid, 206 Broadway.

MORTGAGE LOANS WANTED.

FIRST MORTGAGE 5 PER CENT.
Building Loans—Any Amounts.
Second mortgages. Immediate action.
Filler & Co., 42 Broadway. Hanover 8268.

HOUSES AND ESTATES.

Manhattan For Sale or Rent.

8D AV. (ADJOINING CORNER 50TH ST.)—20x100; 4-story basement; price $45,000; free and clear; possession; brokers protected.
JOHN P. FINNERAN,
290 Madison Av. Tel. Vanderbilt 6690.

72D ST., WEST,

(near Central Park) 5-story building with teaching studios, ballroom and little theatre; 25x102.2. Owner, 39 Fiushing Place, N. Y.

76TH (between Park and Madison)—5 masters', 3 servants' rooms, 4 baths; rent $6,000 long term lease. Gaines, Van Nostrand & Morrison, Vanderbilt 5825.

90S, WEST (park block)—4 story and basement, 3 baths; electric; possession Oct. 1; bargain at $35,500; good mortgages; principals. Gallagher, 109 West 73d.

90S, WEST—4-story basement; price right; possession; $6,000 required. 1691 Endicott.

100S, WEST (near subway)—3-story basement, 10 rooms, 3 baths; steam, electricity; beautiful condition; $21,500; only $3,500 cash. Hidalgo & Lefkowitz, 25 West 42d.

151ST ST. (EAST OF AMSTERDAM AV.).
Five-story, hot water, steam, electricity; excellent condition; rents $5,800; price $35,000; liberal terms. D. Lamb, 400 West End Av. Endicott 6622.

MANHATTAN house for sale; lovely home without rent to pay; 5 baths and toilets. Write Income, 3,525 Broadway.

RIVERDALE SECTION.
Beautiful dwelling; ground facing river; fruit, flowers; principals only. J. O., 197 Times.

WEST END AV., 691—12 rooms, unusually attractive private house, for rent only; $3,600 yearly. Loiden, Trafalgar 1518.

HOUSES AND ESTATES.

Long Island For Sale or Rent.

LEAVING CITY JULY 1.
Owner must sacrifice beautiful estate, Baldwin, L. I.; 10-room house, stucco and brick, 3 baths; wood panelled; 38 ft. living room, 3 bedrooms; electric ice machine; porches, &c.; all newly decorated; grounds, 2 acres, near water front, beautifully landscaped; sunken garden, fountain, sun dial, garden houses and pagodas; original cost, $50,000; can be had at nearly half price; $25,000 cash, easy terms; act quickly. Phone Freeport 1431.

Westchester County For Sale or Rent.

BRONXVILLE—One-family house, stucco, 6 rooms and bath, all improvements; first class condition; restricted; all assessments paid; reasonable; on lot 50x140. E. H. Vogel, 116 Lexington Av., City.

GREY OAKS, Yonkers—New five-room, bath; garage; built to sell $8,500; for quick sale take $8,000; bank first mortgage at 5½%, cash $2,000; Christian ownership; conveniently located. Harry L. Green, 28 North Broadway, Yonkers.

HARMON-ON-HUDSON—55 minutes Grand Central; cosy 4-room house; improvements; porch; adults preferred; $50. Write Frank, Harmon-on-Hudson. Phone Croton 258.

LARCHMONT.

FOR THE JUNE BRIDE.

CHARMING SPANISH DESIGN BUNGALOW at Larchmont, tile roof, beamed ceiling, living room, steel casements, oak floors, 2 bedrooms and tile bath, "built-in" garage every convenience; fairly priced. For details and inspection see
FREDERICK P. BOEHM,
at railroad station, Larchmont, N. Y. Lar. 410.

NEPPERHAN HEIGHTS—7-room house with two tiled baths and garage on corner, $13,500. Phone 2943 Yonkers.

PELHAM—Artist's home; 6 rooms and large studio; all improvements; screened porch, beautiful location, near station. Mueller, 327 7th Av., North Pelham. Pelham 6078.

PELHAM MANOR—House, ten rooms, three baths, sleeping porch, sun parlor; beautifully located and landscaped. 485 Pelhamdale Av. Pelham 5941.

SCARSDALE.

Splendid brick Colonial house, 9 rooms, 3 baths, breakfast room, open porch; hot water heat; on plot 100x250, with 2-car garage; very finest part of Scarsdale, convenient to Hartsdale station; can be bought for $32,000, which is less than cost; ready for immediate occupancy. COOLEY REALTY CO., 39 Prospect Av., Mount Vernon, 8N. Y. Telephone Oakwood 7080.

SCARSDALE—New brick home; high, choice land, near school, station; 3 baths; 2 porches; sell $21,000; let $200. Owner, Maxwell Smith, 19 Greenacres Av., Hartsdale, N. Y.

CHESTER COURT ON CHESTER HILL, MT. VERNON'S LATEST APT. HOUSE.
Lawns on all sides.
Unusually large rooms.
3 ROOMS—4 ROOMS,
Now renting from Oct. 1.
ANDERSON REALTY CO., near New Haven Station, Mt. Vernon, N. Y. Tel. Oakwood 8880

BOOKLET ON WESTCHESTER.
Our booklet, "Suburban Westchester," will give you—valuable information about the towns of Westchester County within the commuting zone; sent for mailing cost, 10 cents. Prince & Ripley, 342 Madison Av., New York City. Telephone Murray Hill 0355.

OFFICE OPEN EVENINGS.
$20,000; can be bought for less; beautiful home for doctor; 8 rooms, open fireplace; garage; ½ acre lawn, landscaped; 7 minutes station; 35 minutes New York. Zangerle's, Cresswood, Harlem Railroad.

GARAGE IN CENTRE OF MT. VERNON.
4,500 square feet; price $25,000; might rent with option to buy; immediate possession. ANDERSON REALTY CO., 34 East 1st St., Mount Vernon, N. Y.

SEND for descriptive list, "Select Suburban Homes," covers Mount Vernon, Pelham, New Rochelle, Larchmont; sizes of all types priced $14,000 upward. WHITE REALTY CO., Mount Vernon or Larchmont, N. Y.

FOR Mount Vernon homes; sale, rent, see ANDERSON REALTY CO. Oakwood 8880.

$1,000 CASH—New cottage, bal. monthly. Stilwell & Co., Mamaroneck, N. Y. Tel. 394.

New Jersey For Sale or Rent.

LEONIA—Fine homes, every improvement, $6,500 to $13,000; terms. Pine Terrace Realty Co., 480 Broad Av., corner Lillian Av.

PALISADES—Just being completed, new 6-room house, all improvements; restricted property; plot 50x100; $8,000; $2,000 cash, mortgages to suit; rent $90. Spring 5126.

PALISADES—Beautiful 9-room house; plot 85x110; sun parlor, 2 baths, breakfast nook; all improvements; bargain; must sell. Telephone Cliffside 153M.

RIDGEWOOD—Finest location; eight rooms, bath, all improvements; oak floors; fine trees, shrubbery; double garage; large plot; sacrifice price. Bedell, 50 West Broadway, Manhattan.

JOIN THE HOMESEEKERS' CLUB—$275 down, $15 monthly is all you need to get started; you have the choice of 50 fine new houses on our easy payment plan; property located in high, healthy, fine residential neighborhood; five-cent ride to Newark; club now forming; write for particulars. Box E. M. 830 Times.

HILLTOP HOME, southern exposure; extensive view; plot 100x500; new house, six rooms, sun parlor; all improvements; garage; $9,000. S. S. Walstrum, Ridgewood, N. J.

BARGAIN to desirable party, new 6-room house, all latest improvements; near station, ¼ hour out; about $800 cash, balance monthly like rent. Inquire Room 416, 347 5th Av., Manhattan.

FREE booklet, photograph, homes, Bogota, Teaneck, West Englewood. Hallberg & Longfellow, Bogota.

FREE list of houses for sale and rent. Write Van Winkle Co., Rutherford, N. J.

New York State For Sale or Rent.

RED HOOK, Dutchess County—Modern house, 8 rooms, bath; electricity; garden; trees; 70x200; price $8,000; cash $4,000; between Berkshire Hills and Catskill Mountains. William Siltenham, 52 West 57th. Fitzroy 4862.

Connecticut-New England For Sale or Rent.

FOR RENT—$1,000 ten-room house, 3 acres of ground; 2-car garage; stable; located on State road, between Wakefield and Narragansett Pier. W. A. Unsworth, Wakefield, R. I., or apply Becker Realty Co., Long Beach, Long Beach 260.

Other Sections For Sale or Rent.

MAIDEN POINT—A waterfront country home, 100 acres; 80 cultivated, 20 woodland; water on three sides; Miles River, eastern shore of Maryland; on concrete State road one mile from St. Michaels; modern 10-room dwelling, heat, water, electricity; tenant house, garage and shop, barn, granary, chicken houses, stock, tools, implements and crops; $30,000. Louis W. Simonson, St. Michaels, Md.

PERSONAL reasons compel me to sell my beautiful new home on a hill; 46 minutes from downtown New York, 3 minutes from station; 7 rooms and bath, large closets, heat, electricity; $500 cash; terms to suit. R. W., 834 Times Downtown.

HOUSES AND ESTATES WANTED.

REAL ESTATE BROKERS:
Are you short of leads and listings? More than (2,500) twenty-five hundred listings in Manhattan, Bronx, Brooklyn, with owners' names and addresses, at a nominal cost to you.
We list free of charge direct from owners, all kinds of real estate for sale or lease in the five boroughs.
Phone, write or call—
THE GREATER N. Y. REALTY LISTING CORPORATION,
51 East 42d St., Room 1004. Phone Murray Hill 3120.

FIVE TO TEN ACRES, with house, wanted, north side Long Island or Westchester; state full particulars, no brokers. W. Kaye, 320 West 32d St.

BUYER wants one or two family house, in Bronx; will invest $5,000 cash; write full details at once. O'HARA BROS., Webster Av., 200th St.

WANTED buy, lease large, small parcels; unlimited cash. Schomer, 77 West 47th.

SUMMER HOMES.

Long Island For Sale or Rent.

BLUE POINT, L. I.—Bungalows, 4, 5, 6 rooms; new, neatly furnished and decorated; all modern improvements; $325 and up. J. Ranck, corner of Glades Road and Arthur Av.

CEDARHURST—To rent, July and August, furnished cottage; five bedrooms; garage. Tel. Cedarhurst 2586J.

DOUGLAS MANOR—Nine rooms, two baths; secluded garden; $800 monthly. Bayside 1988.

FOREST HILLS—Small furnished apartment, overlooking West Side tennis courts, for rent cheap till Oct. 1; might rent by week. A 401 Times.

HEWLETT—Attractive six-room house, near Long Beach; reasonable. Worth 3863.

LONG BEACH—Sale or rent, 5 rooms, all-year, new bungalow with cellar, porch and 2-car garage. Owner, Dr. Genovese, 260 5th Av., Long Island City. Telephone Astoria 1676.

LONG BEACH—Furnished cottage, fronting ocean; 12 rooms, 3 baths; garage; also small apartment and bungalow. Byrne, 217 East Front St. Telephone 343 Long Beach.

LONG BEACH BARGAINS—Rent, sell, exchange, bungalows, houses, lots. CHARLES GOLD INC., 371 Long Beach Blvd. Phone Long Beach 800.

LONG BEACH (proper)—High-class, finely furnished apartment; near depot; $100 season, or lease yearly. Phone Jamaica 6010J.

TO SETTLE ESTATE, will sell $2,500 less than cost fine Dutch Colonial Centre Hall, tax exempt, $35,000; restricted residence park, 26 minutes Manhattan, wide paved boulevard, trees, quality construction, steam, parquetry, tapestry brick, fireplace, tiled bath, kitchen, sun parlor, breakfast room; schools; near depot; bargain, $1,000 cash, $35 monthly principal. McNeece, Corn Exchange Bank Bldg., at Jamaica, L. I., Station. Phone Jamaica 6010 daily, Sunday.

GREAT HOUSE BARGAIN—$5,000 buys beautiful Colonial tax-exempt $7,500 house; large plot, high elevation; 28 minutes Manhattan; garage space; steam, electricity, tile bath, tile kitchen, sun parlor, brick front, artistic decoration; $500 cash, $35 monthly. Principal, McNeece, Builder, Corn Exchange Bank Building, ground floor, Sutphin Boulevard, opposite Jamaica, L. I., station. Phone Jamaica 6010.

SETTLING AN ESTATE.
$100 cash, small monthly payments,
A BUNGALOW,
WITH ALL IMPROVEMENTS.
5 rooms, bath; title guaranteed; near station and fine beach; best commuting on Long Island. W 457 Times.

SUMMER HOMES.

Long Island For Sale or Rent.

ROCKVILLE CENTRE—Furnished house, July and August; reasonable. Call Barclay 7088.

SEA CLIFF—Handsome residence, $800; simpler cottages, $350. Everitt, 308 West 109th.

3 WEEKS' VACATION WHOLE FAMILY, any dates; quaint log cabin cottage camps, comfortably furnished housekeeping; good beds; $14 weekly up; ocean bathing, dancing; refined; references. Hills Colony, Southampton, L. I.

Staten Island For Sale or Rent.

OCEAN BUNGALOW, nine rooms, furnished; quite private beach; sacrifice; children. John 5952.

Westchester For Sale or Rent.

BRONXVILLE (Lawrence Park) — Rent at cost; 8 master, one maid's bedrooms, dressing room, two baths; large living room; screened porch among trees; rose covered terraces; 5 minutes station; half hour from Grand Central. Phone Sanford, Murray Hill 1890 or Bronxville 3173.

HASTINGS-ON-HUDSON—Picturesque house, riverview; fine trees, flowers, lily pool; ten rooms, 2 baths, sleeping porch; garage. 162 Villard Av. Telephone 9483.

MOUNT VERNON—Attractively furnished 9-room house, Chester Hill; large shady porch, cool and comfortable, shady street; near station; July-August; rent much reduced. Hillcrest 2447M.

PELHAM MANOR—Rent for Summer, new, attractive house, seven rooms, two baths; 510 Stellar Av. Telephone 2097M Pelham.

RYE BUNGALOWS.
Bungalows for rent near Oakland Beach; all improvements; rents reduced; trolley, station.
CHAS. S. FAULKNER,
Office facing Rye railroad station.
Tel. 123 Rye, N. Y.

RYE—For rent on water, near beach, clubs; lovely old residence, furnished, all conveniences, 15 rooms, 4-car garage, with 4-room housekeeping cottage; family leaving for Summer. Phone Rye 600, or Worth 6171.

SCARSDALE—For rent, very desirable location; house less than a year old; well furnished; very reasonable price for 10 to 12-week season; 9 airy rooms, 3 baths; exceptional piazzas. Phone Scarsdale 989. F. Huber Hoge, 2 Burgess Road.

WHITE PLAINS—6-room house, pleasant location; July and August; reasonable rent. White Plains 3198W.

New Jersey For Sale or Rent.

ASBURY PARK—Brother and sister will share cottage, ½ block from ocean; July and August; $300. Phone Asbury Park 3388-R, or write C. S. Cottage, 203 B First Av.

New York State For Sale or Rent.

GREENPORT, N. Y., 95 miles from New York on Long Island, at end of Sunrise Trail; lovely house, furnished, 9 rooms and bath; lawn; piazzas; flowers, trees; all improvements; block to bay and depot; fine for children; $150 per month; $400 for season of 6 months; write or motor down and see. At 325 Front St., or address Lock Box 906, Greenport, N. Y.

FOR RENT—Adirondacks, near Pottersville; two six-room bungalows on large private estate with lake; season or single months; all conveniences; references required. Write W 432 Times and give phone.

FOR RENT—Two farm cottages furnished, 5 rooms; $150 each for entire season. Wm E. Buchanan, Patterson, N. Y.

SHARE Lake Champlain modern furnished cottage. Apply 5 Oak St., Plattsburg, N. Y.

Connecticut-New England For Sale or Rent.

CAPE COD,
NORTH TRURO, MASS.
FURNISHED 4-room modern bungalow on beach and boulevard; $200 season. B. KNOWLES, Box 419, Provincetown, Mass.

CLINTON, Conn.—Attractive Summer home; all improvements; acreage; moderate price. Leach, owner.

FALMOUTH HEIGHTS—Furnished cottage; ocean front; best location; near bathing beach and Casino. Apply J. T. Johnstone, 16 William St., New York City.

OYSTER RIVER, Conn.—Colony of lovely little cottages, 4-5-6 rooms, with improvements; quiet, restful place with combination of seashore, woods and meadows and within three mintes' ride of amusement places. Address Mrs. T. McCoy, P. O. Box 866, New Haven, Conn., or telephone West 608.

PROVINCETOWN, Mass.—Furnished cottage, opposite waterfront; 6 rooms, bath; rent July $200, August $250, or sell $4,500. Address W. L. McGrath, Chester, Mass.

TRURO, CAPE COD—Bungalow, $350 season, living room 25x16, fireplace, bath, kitchen, 3 bedrooms, 4-foot screened porch; garage; bay and surf bathing. C. A. Slade, Truro, Mass.

TRURO, CAPE COD—$350; cottage of 7 rooms, bath and garage; 25-foot screened porch; bay and surf bathing. C. A. Slade, Truro, Mass.

TYLOR POND—In the Berkshire Mountains; just completed and furnished, 3 large cottages, boats and ice included; reasonable rent; excellent fishing and bathing; 3 hours from New York. Mrs. Harry West, West Goshen, Conn.

SUMMER HOMES WANTED.

LONG BEACH—Four-room apartment, near station and beach; reasonable rent. Call Longacre 3094.

SEABRIGHT, N. J., or vicinity; house containing four or five master bedrooms, four maid's rooms. P 232 Times.

CASH for properties, Long Branch, West End, Elberon, Deal, Allenhurst, Asbury Park. Joseph Rauschkolb, 46 West 46th St.

LOTS AND LAND.

Manhattan.

BUILDER'S PLOTS.
38th St., 75x200, $75,000.
35th St., 200x100, $600,000.
37th St., 5,000 sq. ft., lease $15,000 net; may mortgage; fee.
Lexington Av., cor., 80s; 18,000 sq. ft.; $1,100,000.
C. P. South, 17,000 sq. ft., lease, $110,000 net.
W. 80s, 12,000 sq. ft., corner; lease $30,000 net.
Bway, cor., 20s., 17,000 sq. ft., $1,600,000; $200,000 cash.
Bway., corner, 30s, 6,000 sq. ft., $1,500,000; $375,000 cash.
40th St., near 8th Av., 75x100, $15,000 net; may mtge., fee.
42d, near 7th Av., 12,000 sq. ft., $650,000.
9th Av., near 57th, 4,300 sq. ft., $25,000 net; may mtge., fee.
We have many plots with large subordination; principals only are requested to apply. Owners of plots send particulars for quick action.
CHAS. M. De ROSA & CO., INC.,
5216 CHICKERING. 110 WEST 34TH ST.

GARMENT CENTRE plot for long term lease; on 8th Av., between 37th and 38th Sts., 75x100; suitable for 25-story building. Inquire owner, 148 West 37th, 1st floor. Chickering 8345.

Bronx.

CHOICE BUILDING PLOTS—Dyckman section, near subway station; excavated, with subordinations, corners, 100x100, 150x100, 200x100, 171x200, 300x100; principals only. Cabrera, 415 Lexington Av. Vanderbilt 2877.

BUILDERS—Investigate our property; Tremont Av., near 177th St. subway station; ripe for immediate improvements; five and clear; easy terms arranged. Domestic Realty Co., 33 West 21st St.

BUSINESS lots, 62x100 feet, Gun Hill Road, 85 feet Jerome Av., 91 feet 177th St., 25 feet 204th St. Call at our office for price and details and locations. O'HARA BROS., Webster Av. and 200th St.

Brooklyn-Queens.

JACKSON HEIGHTS—50 lots, most desirable section, $2,750; very easy terms. Box 48, Long Island City.

Long Island.

ROCKAWAY PARK—2 corners near ocean, station; bargain. Hyams, 292 Madison Av.

BIG SACRIFICE—Must sell quickly few lots at greatly reduced prices; located at Lynbrook, L. I., near schools, &c.; write for particulars today. H. W. Brregger, 358 5th Av., corner 34th St., New York. Room 1208.

THREE corner lots for sale at Herrick, Ingram St., Forest Hill, N. Y.; $5,000. A 399 Times.

Westchester County.

WESTCHESTER COUNTY DEVELOPMENT.
Bronxville district; 1,150 high-class lots; sewer, water, gas, electricity available; low reasonable terms. Welles Corporation, 170 Broadway.

Florida.

FORT MYERS ESTATES.
The anticipated rush for property in the "City of Palms" has started; over $3,000,000 in property changed hands last week; we will soon have to raise prices from present low development prices; now is your opportunity to get in on the ground floor. Send for booklet and map. Fort Myers Estates, 243 West 34th St., New York City.

FLORIDA—Acreage, sub-divisions and lots for sale by owners. Florida Development Corporation, 1016 Knickerbocker Bldg., N. Y.

LOTS AND LAND WANTED.

INVESTOR wants to buy New Jersey farm or acreage in Leonia, Hackensack, Englewood, Teaneck, Tenafly, Alpine, Cartaret, Rutherford, Little Ferry, Arcola. Write full details. O'Hara, 2,373 Webster Av., Bronx.

INVESTOR will buy lots from Webster Av. to Riverdale, to City Line. Write prices, terms and location today. O'HARA BROS., Webster Av., 200th St.

WANTED—INSIDE LOTS OR CORNERS IN MIAMI BEACH, FLA. Z 2484 TIMES ANNEX.

WANTED—Property anywhere in Florida; acreage preferable. Schilling Piano Co., Inc., 19 West 125th St.

WANTED, plots or buildings, suitable for garages. Loeb, 1,457 Broadway. Bryant 7840.

VACANT or improved property wanted, suitable for garages. Thomas, 630 Grand St. Canal 9548.

LOTS AND LAND WANTED.

ACREAGE on lake or river, with or without buildings. K 109 Times.

FLORIDA acreage; state price, location or no attention. K 320 Times Downtown.

FARMS, GROVES and RANCHES.

New York State.

GARRISON.
PUTNAM CO.
Lake property; farms, large and small; dairy farm of 2,000 acres; 7-room house. State road suitable for business. John P. Donohue, Garrison, N. Y.

Other Sections For Sale or Rent.

CAMPS—LAKES—FARMS.
BURKE STONE, INC., 41 East 42d St.

APARTMENT HOUSES.

Manhattan-Bronx For Sale or Rent.

3D AV. corner, price low, good investment. Cahill Realty, 25 West 42d.

67TH AV., 880—Leasehold for sale, bargain price. Rauschkolb, 46 West 46th.

44TH, WEST (9th and 10th Ave.)—19x100, 3 stories and basement, cold-water, 4-family; price $26,000; mortgage, $16,000. Herbst, 679 Lexington Av.

56TH, 542 WEST — SEVEN-STORY, ELEVATOR BUILDING, ALL IMPROVEMENTS; LEASED TO ONE TENANT FOR LONG TERM. OWNER, VAN BUREN REALTY CO., 565 5TH AV.

57TH, 409-11, 445 WEST—Bargain prices. Joseph Rauschkolb, 46 West 46th.

57TH, 443 WEST—Five-story; $8,000 cash; no brokers. Robbins, Wisconsin 6424.

73D ST., EAST—Two adjoining properties, 25x100 each; hot water; $68,000; rent $11,500. Cahill Realty, 25 West 42d.

BROADWAY corner, above 96th St., apartment hotel, leased for 21 years; one mortgage; will show 20% on investment; 27th St. (bet. 5th and 6th Avs.), apartment hotel, lease $25,000, will trade West End Avenue corner, low rentals, $100,000 cash, balance trade; also other choice West Side parcels showing good returns; list your property with us for quick results. Rialto Realty Company, 223 West 42d St. Chickering 1284-1285.

LENOX AV. (northeast corner 121st)—Bargain price. Joseph Rauschkolb, 46 West 46th.

MADISON AV. corner, Harlem, 40x75; 5 stories; stores and apartments; $68,500, cash $16,500. A 407 Times.

1,540 SECOND AVENUE,
ADJOINING N. E. CORNER 80TH ST.
4-story tenement with stores, size 25x80, will be sold at partition sale on Monday, June 29, 1925, at 12 o'clock, at Exchange Salesrooms, 14 Vesey St. Leonard A. Giegerich Jr., Auctioneer, 256 Broadway. Barclay 6225.

THIRD AV., BLOCK FRONT, NEAR 42D.
JOSEPH RAUSCHKOLB, 46 W. 46TH ST.

BARGAIN
FOR CAREFUL YORKVILLE INVESTOR.
Only $4,500 cash for each busy two 5-story cold later flats, 50x102; houses in wonderful condition, white sinks, electric lights, baths in many apartments; 2 street and basement stores in each house; 4 threes upstairs; splendidly financed, with 10-year second mortgages, small instalments; rents total $11,316; can you duplicate this bargain near the site of the future tall apartment houses? Etadort Realty Corp., owners, 7 East 42d St. Vanderbilt 7182.

BARGAIN—5-story walk-up, small apartments, near 104th St. and Amsterdam; rent $12,000, price $80,000, cash $17,000; leave balance 2d mortgage for 7 years. Duross, 350 Madison Av. Vanderbilt 4981.

$40,000 CASH buys 8-story modern fireproof elevator apartment house, 75x100, near 157th St. and Broadway subway station; low rents; excellent terms. W. E. Box 49 Times.

BROKERS, TAKE NOTE!
Three cold-water new-law tenements, East Side. Kenlee Realty, 42 West 35th. Wisconsin 6074.

SACRIFICE house, West 180th; nine rooms; $14,000, part cash.

C 337 Times.

LEASE 10-story fireproof, elevator, adjoining Broadway; income $85,000; rent $45,000 gross; security $10,000; exceptional. Nimmons, 350 Madison Av.

CONSULT "Headquarters" for exceptional bargains on avenues and side streets. Call or write, Joseph Rauschkolb, 46 West 46th.

FIVE-STORY, cold-water tenement, 21-family, 48th, West; $31,000; Cash $10,000. Glass, 33 West 63d. Columbus 6151.

SIX-STORY, new-law tenement, corner; 4 stories, 20 families; big profits, excellent investment. Graute, 213 East 17th.

TAXPAYER, 11 stores, entire block front; near elevated station; price right. Cass Realty Co., 1,480 Broadway. Bryant 2303.

BARGAIN—329 West 17th, store, tenement; cash $7,000. Duross, 67 7th Av.

$25,000 WILL purchase 4-story, 10th Av., near 37th. W 458 Times.

Brooklyn-Long Island For Sale or Rent.

FLUSHING—A wonderful investment; rents $46,300; expenses $19,450; profit $26,850; amortization $10,000; assessed for $285,000; price $300,000; 40-family, high-class corner apartment house; $160x100. Call Lackawanna 9117 or Flushing 1039.

APARTMENT HOUSES WANTED.

OWNERS, ATTENTION!
We have buyers for tenements, apartments, lofts.
ARTHUR ECKSTEIN, INC.,
370 7th Av. Longacre 3955.

INVESTOR will invest up to $50,000 cash, wishes details 8, 10, or 15-family houses; prompt action; write O'HARA BROS., Webster Av., 200th St.

WILL INVEST up to $50,000, income property, taxpayers and store properties, for quick action. Send full particulars Station F, Box 120, N. Y. C.

CLIENT desires to purchase tenement property in Manhattan and Bronx; unlimited cash. Attorney, Room 5, 144 East 86th St., New York.

COAL LAND (West Virginia), near R. R.; will exchange for N. Y. property. Masten, 601 Madison Av. Regent 8068.

CAN INVEST $30,000 in paying apartment or bargain high-class house; good location. Box 224, 228 West 42d.

WILL buy walk-ups or elevator apartment houses. De Rosa, 110 West 34th.

CASH for Manhattan and Bronx properties; send particulars. Rauschkolb, 46 West 46th.

WILL lease avenue properties, any location. De Rosa, 110 West 34th. Chickering 8243.

HOTEL PROPERTIES.

All Sections For Sale or Rent.

HOTEL FOR SALE.
Uptown corner, 100x100; 72 single outside rooms, 49 baths, well furnished, all improvements, elevator, nice lobby; lease 12 straight; cash required about $25,000; quick action necessary. Room 713 Longacre Building, Broadway and 42d.

TO LEASE FOR 21 YEARS.
NEW 15-STORY HOTEL.
Theatrical section; 200 rooms, 122 baths; will yield $300,000 gross; principals only.
H. L. WELLS CO., 1,440 BROADWAY.

BUILDINGS AND FACTORIES.

Manhattan-Bronx For Sale or Rent.

2D AV. (NEAR 25TH ST.)
Four-story store and dwelling, 24x97; newly renovated; entire building vacant; suitable for retailer, shops, dentist, &c.; immediate possession; price $27,500; easy terms. Owner, Samuel Kilpatrick, 149 Broadway.

27TH, 119 EAST—Three-story light loft building, 20x100, store and basement, sidewalk, elevator. Apply Supt., 121 East 27th.

28TH ST., 52 WEST, 60 feet east of 6th Av.—4-story lofts and store, net, 1 mortgage $30,500, 5½ per cent standing; rent $7,000; price $60,000.
MOE HARRIS,
1,476 Broadway. Bryant 2129.

48TH (5th Av.)—Building, sell 62-year lease or sublease; rent $6,000; large income.
Address A. R., 123 Times.

49TH, WEST—Plot 33x75; will build to suit; 21-year lease; responsible rent. Joseph P. Day, 982 8th Av. Columbus 2785.

TIMES SQUARE—Five-story new building; sell 17-year lease, rent $4,500; income over $12,000; terms. S. M., 125 Times.

TO SUBLEASE.
LEXINGTON AVENUE CORNER,
Near 59th St.
RIPE FOR IMPROVEMENT.
Stores, Offices and Apartments.
LONG TERM NET LEASE.
REASONABLE RENT.
Immediate Possession.
Thoens & Flaunlacher, Inc., Agent,
25 W. 33d St. Penn. 3700.

THE FUTURE
FRUIT AND PRODUCE DISTRICT.
The opening of the Holland Vehicular Tunnel to New Jersey will result in a northward movement of the fruit and produce district to the immediate vicinity of the tunnel; a splendid corner for this purpose is the corner Canal and Greenwich Sts., a plot of 3,280 square feet with 155 feet of street frontage; present price $80,000; near future value $100,000 and upward. Owner, William D. Kilpatrick, 149 Broadway.

SMALL DOWNTOWN WAREHOUSE.
Water St. near Beekman, small 5-story and basement business building; good condition; suitable for numerous lines of wholesale business; bargain at $12,500; easy terms; immediate possession. Owner, William D. Kilpatrick, 149 Broadway.

NEAR CITY HALL—5-story store and loft building; possession store and lofts; long term net lease; investment and speculation; principals only. Department S, Sharp, Nassoit & Lanning, Inc., 5,489 Broadway, 924 St. Tel. Riverside 2850.

FACTORIES ANY SIZE ANYWHERE.
GALLAND REALTY CO.,
FACTORY BROKERS
100 EAST 42D ST. ASHLAND 8714.

BUILDINGS AND FACTORIES.

Brooklyn-Long Island For Sale or Rent.

LONG ISLAND CITY.
5,000 TO 100,000 SQ. FT. SPACE
IMMEDIATE OCCUPANCY OR WILL BUILD TO SUIT.
ROMAN-CALLMAN COMPANY,
BRIDGE PLAZA. STILLWELL 7686.

BUILDINGS WITH RAILROAD SIDING.
Units of 5,000, 9,000, 17,000, 24,000 and 72,000 square feet; some fireproof; large group of factories offered to close out estate; also vacant land with siding. James E. Fisher Co., 160 Remsen St. Triangle 2200.

100,000 FEET of ground floor space for heavy or light manufacturing; near terminals, ferry, bridges; will divide. Ludden, Corwin-Bronk, 373 Fulton. Triangle 6335.

20,000 SQ. FT. to a floor; fireproof building, 100% sprinklers, R. R. siding; 350-lb. floors. GRAND UNION TEA CO., 70 Jay St., Brooklyn. Triangle 5800.

CORNER GARAGE, 127x150, with 8 stores on Broadway, for sale. Fleishman, 80 Maiden Lane. Call John 0834.

BRICK BUILDING, 735 Bedford Av., Brooklyn; 22,000 sq. ft. Owners on premises 9 to 3. Williamsburg 4294.

New Jersey For Sale or Rent.

150,000 SQ. FT. R. R. SIDING.
Will lease in units 10,000 sq. ft. upward; modern factory building; sprinklered, power; immediate possession. J. I. Kislak, Inc., 34 Newark St., Hoboken, N. J. Hoboken 7100.

LOFTS AND FLOORS.

Manhattan-Bronx For Rent.

16TH, 133-137 EAST—2d and 4th floors, 70x92 each; 100 per cent. sprinkler system; 3 elevators; rent reasonable; immediate possession. Apply on premises or V. Green & Co., 45 West 34th. Wisconsin 4400.

17TH ST., 221-225 WEST—Top loft, light. Large windows; very desirable; low rental. Phone Watkins 0191.

18TH ST., 16 EAST—Exceptional opportunity for a low rent, good location, loft and office. Tel. Main 5040.

24TH, 121-123 EAST—3,000-5,000 square feet, light lofts, 12-story fireproof building; sprinkler system; minimum insurance rate. Apply Superintendent, 119 East 28th St.

27TH, 119 EAST—400, 600, 1,200 square feet lofts. Apply Supt., 121 East 27th.

29TH, 515 WEST—Desirable loft 50x100; manufacturing. Hencken, Chickering 5010.

30TH, 32 EAST—1,525 square feet loft; good light and ventilation; fine show window; 2d floor; $1,800 per year; inquire Manager Hotel, 30 East 30th.

34TH, 158 WEST—Sublet half loft; exceptional resident buyers, showroom, stockroom; responsible parties stores or offices; size 64x19. M. L. Strunsky, 7 East 42d St.

LEXINGTON AV. (northwest corner 78th St.)—Office for rent. Strunsky, 7 East 42d.

LIBERTY ST., 142—Modern offices, large and small units; good service. Rector 4435.

MERCER ST., 237 (near West 3d St.)—Light lofts, 20x100; reasonable rental. White-Goodman, 872 Broadway. Stuyvesant 0218.

71 WARREN—Light top loft, 25x75, for light manufacturing; $900. H. Aschenbach.

CENTRAL LOCATION.
Lofts, all light; large freight elevator; second, fourth and fifth floors, 42x140; 28 windows each. Engineer, 207-209 East 49th.

LOFTS—STORES—BUILDINGS.

8 P. M. Friday

Advertisements for the Classified Sections next Sunday, except display Real Estate, must be received before 8 P. M. Friday. Display Real Estate before midnight Thursday.

4 P. M. Daily

Advertisements for daily editions must be received before 4 P. M. on day preceding publication.

Telephone LAckawanna 1000.

Offices of

The New York Times

Times Building	Harlem
Times Square	197 West 125th St.
Times Annex	Brooklyn
43d Street	500 Washington St.
West of Broadway	Bronx
Downtown	2,539 Third Av.
7 Beekman St.	(149th St.)
Wall Street	Fordham
168 Broadway	11 E. Fordham Rd.

BUSINESS PLACES (Miscellaneous).

All Sections For Sale or Rent.

WEST ST., 527, WEST—25x100, 2-story and basement building; drive in; suitable for warehouse for any business; rent $3,000 or sell for $30,000. M. & L. Hess, Inc., 907 Broadway. Telephone Ashland 1900.

57TH ST., 31-33 WEST—Studios, offices, dwellings. Apply on premises or White Goodman, 372 Broadway. Stuyvesant 0218.

45TH ST. (near 5th Av.)—Sublet 1,200 square feet, suitable stock room, laboratory, other purposes. Vanderbilt 0558.

46TH ST. (west of 5th Av.)—Attractive second floor shop; fully equipped for high-class business, to sublet cheap. Vanderbilt 2557.

56TH, 54 WEST—Parlor floor, unusually attractive, for any high-class retail business; Holmes protection; immediate possession.

APARTMENTS to let suitable for a dentist office; one of the best locations; also (2) stores, suitable for most any kind of business. Apply Hustle Realty, 15 Main St., Hempstead.

GROUND floor, 5,000 ft., suitable storage or manufacturing; modern building; Long Island City. Vanderbilt 1679.

ESTATE will dispose of plot (Lincoln Square) and other choice business properties. A. S. Box 108, Station F, Manhattan.

ENCLOSED loft for rent, 11x93 ft. Telephone Chelsea 9312.

BUSINESS PLACES WANTED.

BUSINESS MAN wishes to divert part of his capital in a long term leasehold; must be business property prominently located in Manhattan; excellent banking references furnished; submit details in first communication. W 463 Times.

OFFICE with service en suite, law office preferred; Times Square location; responsible party. A 412 Times.

SMALL OFFICE; rent must be reasonable; year's lease. George Michaelsen, 40 Cortlears St., New York City. Drydock 2800.

APARTMENTS TO LET.

Furnished—East Side.

4TH AV., 261—Large studio, two rooms and bath; concert Steinway grand; tastefully furnished; for Summer months; best of references required; can be seen on Tuesday, Wednesday and Thursday, 2 to 5 P.M. Madison Square 4467.

9TH ST., EAST (near 5th)—Large living room, bedroom, bath, kitchenette; very artistic; concession; $100. Spring 8347. Call 3 to 5.

18TH, 230 EAST—Quaint three-room studio apartment overlooking Stuyvesant Park; ideal three girls; July-August, $75 month; price includes electricity, gas, phone; also three-room studio, July-August, $50 month. Evenings, Caledonia 5607.

22D, 152 EAST—4 light rooms, elevator; immediate possession. Gramercy 1440, Apt. 2E.

31ST, 22 EAST—Attractively furnished, comfortable 2-room suites, with bath, hotel service; reduced Summer rates. Lexington 8417.

32D, 11 EAST (Hotel Stratford, just east of 5th Av.)—Newly decorated, furnished 1, 2, 3 outside rooms, private bath; complete hotel service; restaurant; $17.50, $25, $40 weekly.

38TH, 163 EAST (Murray Hill)—Artistic north light studios; tiled roof gardens; many unusual features; roof bungalow; elevator.

44TH ST., 141 EAST—July 1 or before, one room, kitchenette, bath, front apartment, furnished or unfurnished, piano; elevator; special rate for Summer. Apt. 9D. Murray Hill 8395.

48TH ST., 5 EAST—AN UNUSUAL DUPLEX APARTMENT, 5 ROOMS, BEAUTIFULLY FURNISHED, ATTRACTIVE GARDEN; RENTAL $150 MONTH. CALL VANDERBILT 9848.

49TH, 21 EAST—Two apartments, $95 and $115; linen; telephone; elevator; lease.

49TH, 146 EAST—Sacrifice delightful 3-room apartment, 9th floor; Summer; longer.

50TH, 17 EAST (near Beekman Place)—5 unusual rooms, well furnished; new building; Summer or longer. Murray Hill 4639.

51ST, 40 EAST—Central Apartment Co. Plaza 8607. Apartment to Sublet.

53D, 114 EAST—Attractive 2-room apartment, southern exposure; Gladstone Hotel, near Park Av.; rent reduced; immediate possession; call any time. Apt. 1510.

63D, 107 EAST—Attractively furnished, grand piano, large bedroom; exclusive location; cool and airy, four exposures. Rhinelander 8930 or 8877. Supt. or Ferguson.

53D, 11 EAST—Summer rental, bungalow apartment, 2 rooms, furnished, kitchenette; small terrace seen Tuesday, Wednesday, Thursday, 3-6:45 P. M.-or by appointment. Endicott 1922.

53D, 32 EAST—Room, bath, kitchenette, twin day beds; electricity, telephone, linen, silver; sublet for Summer; seen evenings after 7, except Saturday and Sunday. Macurdy.

1 EAST 56TH ST.
2 OR 3 ROOM APARTMENTS.
Large and Airy.
Furnished, for Summer months, or on yearly lease from Oct. 1.
Furnished or Unfurnished.
Full Restaurant Service.
Premises or Phone Plaza 0665.

57TH, 2 EAST—Attractive two-room apartment in charming remodeled house; Summer or longer; bargain. Plaza 3566, afternoons.

59TH, 113 EAST—Exquisite, airy, three rooms, bath, shower, grand piano, victrola; bargain $105. Phone Moore, 1269 Regent.

59TH, 45 EAST—Artist's studio, furnished; bath; electricity, gas, telephone; until October. Regent 7828.

60TH ST., 30 EAST (Hotel La Salle)—Attractively furnished apartment with owner's antique furnishings; located on 12th floor with delightful outlook to the west; entrance hall, sitting room, bedroom and bath; restaurant and room service; available at once until October at greatly reduced rental. Call Vanderbilt 7213, except Sundays.

60TH, 147 EAST—Attractive apartment, 2 rooms, bath, kitchenette; bargain; $85. Works.

60TH, 18 EAST—Single, double, two rooms, bath; day, week, month, year; special rates. San Isabito Hotel.

60TH, 348 EAST—Artistically furnished, 4 rooms, kitchen, bath; all improvements; $80.

60TH, 50 EAST—Independent bachelor apartment, 1 large room, suitably furnished; conveniences.

65TH, 30 EAST—Two rooms, bath; every convenience; Summer rate, $90. Supt.

72D, 157 EAST (The Lexington)—One, two, three rooms, furnished or unfurnished, maid service available; restaurant on premises. Apply to Mr. Merritt on premises.

74TH, ST., 131 (931 Madison Av.)—2 rooms, 4 windows, bath, kitchenette, furnished, unfurnished. Ref. required. Rhinelander 6033.

81ST, 157 EAST—Sacrifice; going away; very cool, homelike, well furnished living room, dining room, 2 bedrooms, real kitchen, maid's room; elevator; Mason & Hamlin grand piano. Randall; Butterfield 3840.

83D ST. AND MADISON AV. (Hotel Ashton)—Hotel service; two rooms and bath, all light rooms; $25 a week and up; convenient to all transportation; close to Park.

MADISON AV., 685 (62d)—Two bedrooms, parlor, bath, kitchenette; bargain. Rhinelander 0132.

MADISON AV. (62d)—Delightfully pleasant living room, bedroom, bath, kitchenette. Rhinelander 1364.

15 AND 16 PARK AV.,
at 35th St.
3 AND 4 ROOMS WITH KITCHENS.
As convenient as a hotel.
Very reasonable Summer rentals.
Apply Superintendent. Tel. Lexington 9074.

PARK AV., 290—Seven large outside rooms, 3 baths; attractively furnished; Summer rental; immediate possession. Murray Hill 4639.

PARK AV. (91st St.)—Will sublet furnished or unfurnished 7 rooms and three baths. Inquire 3203 Woolworth Building.

WASHINGTON MEWS, 44—Charmingly furnished studio, duplex house, garden. Telephone Levy, Stuyvesant 0643.

WEST, residential section—3 rooms, kitchen, bath, 8th floor, perfectly appointed; sacrifice, $160 per month for Summer months; immediate possession. BRADLEY BOWMAN, Inc., 350 Madison Av. Vanderbilt 7490.

YOUNG business man to share apartment with gentleman; reasonable and nice location; references exchanged. M 106 Times.

ATTRACTIVE rentals, 2 to 12 rooms, for immediate or October occupancy. O'Kane Realty Corp., 521 Madison Av. Regent 1414.

Readers are asked to report statements in advertisements which appear to be misleading.

Apartments to Let Furnished and Unfurnished

60 cents an agate line. Telephone LACkawanna 1000

Comfortable apartments for short or long term leases in good neighborhoods.

Furnished—West Side.

4TH—FURNISHED APARTMENTS—187TH. APARTMENT RENTING CO., INC., 176 WEST 72D. ENDICOTT 1277.

8TH ST. (near 5th Av.)—July-August, 2 rooms, kitchenette and bath, grand piano; reasonable. Stuyvesant 6718.

9TH, 40 WEST—Five or seven rooms, piano, convenience; concession, at once, $100; till Sept. 15. Stuyvesant 0904.

11TH, 55 WEST (G2)—Immediate possession; three rooms; reasonable. Watkins 8910.

15TH, 236 WEST—4 rooms, July, August; delightful, reasonable; 2 minutes subway. Call after 5 P. M. Comley.

26TH, 28 WEST—Two rooms, bath, hotel service; reasonable; weekly or monthly.

31ST ST., 19 WEST (Apt. 7B)—Exceptional 2-room, bath apartment; large, cool, light rooms; maid service; elevator.

35TH ST., 42 WEST (HOTEL GRECORIAN) —SUMMER RATES (LARGE COOL ROOMS WITH BATH; $17.50 PER WEEK UP; (2) $24.50, SUITES (2) $45.

39TH ST., 57 WEST—Furnished 2 and 3 room apartments by the month. Apply on premises or White-Goodman, 372 Broadway. Stuyvesant 0218.

43D, 125 WEST—Nicely furnished apartments, 2 rooms and bath, kitchenette.

46TH, 341 WEST (HILDONA COURT). Elevator apartments, one, two and three rooms and bath, showers, kitchen; kitchenette; all newly furnished and decorated; $75 to $125 monthly and up. Longacre 3560.

45TH, 112 WEST (FRANSMOR APTS.)—Unusually attractive 2 and 3 room suites; new house, newly furnished; maid service; phone; Summer rates.

46TH, 341 WEST (HILDONA COURT). Elevator apartments, one, two and three rooms and bath, showers, kitchen; kitchenette; all newly furnished and decorated; $75 to $125 monthly and up. Longacre 3560.

45TH, 112 WEST (FRANSMOR APTS.)—Unusually attractive 2 and 3 room suites; new house, newly furnished; maid service; phone; Summer rates.

46TH, 328 WEST—Two rooms, newly furnished, remodelled; all improvements; $75-$85.

47TH, 114 WEST (The Peremond Apartments) 2-ROOM SUITES with KITCHENETTE. 3 ROOMS with modern KITCHEN. Elevator, switchb'd, maid service; moderate.

57TH, 64 WEST—Three rooms, kitchen, breakfast room; also studio; bath, piano; for Summer or lease. Circle 7914.

50TH, 78 WEST—Two rooms, kitchen, bath, handsomely furnished; grand piano; maid service; $130 monthly. Phone Stuyvesant 6642.

50TH ST., 74 WEST—Attractive little apartment, living room; real kitchen and bath; $60; another larger for $70.

50TH, 70 WEST—Furnished two rooms, bath, $75 and $80. Circle 0092.

51ST, 47 WEST—Bargain, large rooms, bath, kitchenette, 6 windows; completely furnished; immediate occupancy; piano; electricity; $100; references. Circle 2064.

52D, 9 WEST—4 apartments, $75-$100; elevator, restaurant, switchboard; lease.

54TH, 46 WEST—Beautiful 1, 2, 3-room, furnished or unfurnished apartments; Summer or longer.

55TH, (CORNER 7TH AV.) (THE REGAL)—MODERN ELEVATOR APARTMENT HOUSE; NEWLY FURNISHED; MAID, VALET SERVICE; TWO ROOMS, BATH, $110 UP; REFERENCES.

55TH, 105 WEST—Beautiful small apartment; real kitchen; reasonable. Phone Circle 0273.

55TH, 56 WEST—Handsome one, two room apartment; reasonable responsible tenants; select.

57TH, 105 WEST—To Oct. 1, two rooms, bath, kitchenette; $100. 3B.

56TH ST., 208 WEST.
HOTEL THORNDYKE.
VERY ATTRACTIVE 2-ROOM SUITE WITH PRIVATE BATH; SPECIAL WEEKLY RATES; FULL HOTEL SERVICE.

57TH, 149 WEST—Large room, bath, antechamber, southern exposure, elegantly furnished; for rent 3 months. Phone Canal 3340, week days.

57TH ST., 301 WEST—Two rooms, bath, miniature kitchen, $100 a month. Ashland 5535.

57TH ST., 205 WEST—Two handsomely furnished rooms, bath, kitchenette; southwest exposure. Inquire Apartment 7D-B.

58TH ST., 340 WEST (THE CLINTONIA. ONE BLOCK OF COLUMBUS CIRCLE)—SPECIALLOW SUMMER RATES; 2 AND 3 ROOMS WITH PRIVATE BATH; MAID, VALET SERVICES.

58TH ST., 129 WEST—Four luxurious houses, keeping rooms, eighth floor; south, west, quiet, cool, modern; reasonable. See Supt.

58TH, 168 WEST—Studio, two large rooms, bath, kitchenette; southern exposure; grand piano; sublet to Oct. 1. Casey.

58TH ST., 150 WEST—Large, sunny room, bath; furnished, unfurnished; reasonable. Circle 7974.

59TH, 38 WEST—Sublet; overlooking park; 2 and 3 rooms and kitchenette apartments; special rates weekly, monthly, yearly.

61ST, 10 WEST (Hotel Pasadena, corner Broadway)—Newly decorated and beautifully furnished 1, 2, 3 large room apartments, kitchenettes and baths; overlooking Central Park; continuous elevator, restaurant, telephone and maid service; $20 up weekly. Columbus 1237.

64TH ST., 17 WEST (near Central Park)—New two-room bath apartment, real kitchen; piano; elevator; $90 to responsible party. Brown, Trafalgar 7530.

64TH, 17 WEST—To sublet, 2 rooms, bath; terms reasonable; apply on premises.

67TH, 11 WEST—Unusually cool duplex apartment, large living room, kitchenette, three bedrooms; to Sept. 15; $250 monthly. Suite 513. Apply office. Endicott 8440.

68TH, 59 WEST—Beautiful furnished, two rooms, kitchenette, bath; piano, linens, silver, dishes; $75 month; July and August.

69TH ST., 245 WEST—2-3 rooms, kitchenette and bath; $70 month; complete housekeeping; references.

70S—Three rooms, attractively furnished, elevator building, piano; immediately; $120. Circle 7222.

70TH ST.—2 rooms and bath, newly furnished; twin beds. Call Johnson, Apt. 3G, Hotel Walton. Endicott 2934.

70S—Summer; beautifully furnished 2-room, bath, kitchenette apartment; $85. Trafalgar 8414.

70TH (2,025 Broadway)—Large room, bath; closets; elevator apartment. Rarig, Trafalgar 6890.

70S—Beautiful seven rooms, two baths, elevator, front, piano; $145. Endicott 1277.

71ST ST., 200 WEST (Sherman Square Hotel)—For rent, 4-room furnished apartment; corner Broadway; all outside rooms; full hotel service; excellent cuisine; yearly lease.

71ST ST., 200 WEST (Sherman Square Hotel)—Parlor, bedroom and bath, $85 per week; also single room, $100. Endicott 1277.

71ST, 16 WEST—One, two, three large, cool rooms, bath; attractively furnished.

72D, 42 WEST (Royalton Apartment Hotel) —Attractively furnished 2-room suite, bath; hotel service, restaurant; by week, month or year; from $28 week or $100 month up. Endicott 1000.

72D, 118 WEST (HOTEL EARLTON)—VERY DESIRABLE TWO ROOMS AND BATH; FULL HOTEL SERVICE; RESTAURANT; WEEKLY OR MONTHLY; SUMMER RATES.

72D, 132 WEST—Houghton Company inspected apartments, exceptional low rentals for Summer. Full information at office, Endicott 0278.

72D ST., 116 WEST—Single room and bath, handsomely furnished; use of piano; maid service; at a reasonable figure until Oct. 1. Schuyler 5535.

72D, 128 WEST (Hotel Nobleton)—Newly decorated, luxuriously furnished one, two, three outside rooms, private, bath; elevated, surface cars, subway; from $35 to $40 weekly; full hotel service; restaurant.

73D, 141 WEST (Hotel Hamilton)—Two rooms, bath, two exposures; sublet, big sacrifice. Inquire apartment 505, Schwarz.

74TH ST., 120 WEST.
Unusually attractive elevator suites of 2 and 3 rooms, including maid service. Apply on premises or Phone Lackawanna 1000, Ext. 14 or J. Phillips & Co., 148 West 72d St. Trafalgar 9300.

74TH, WEST, and West End Av. (Hotel Esplanade)—Two rooms and bath to sublet for Summer months. Apt. 4G. Tel. Murray Hill 8447.

74TH — Attractively furnished studio apartments; kitchenette, bath; modern; Victrola; exceptional value; $15 and $20 weekly. Telephone Endicott 9288.

74TH, 61 WEST—Four attractively furnished rooms; piano; $120. Braden, Endicott 2945.

75TH, 5 WEST—Attractive small apartment, linen, silver; immediate possession on July 1; lease to September or October; $70. Supt.

75TH, 25 WEST—Handsomely furnished, large room, bath, kitchen; refined home.

76TH, 304 WEST—Artistically furnished, just remodeled 3 rooms, kitchenette, bath, shower; telephone; linen, silver; maid service; $135-$145 month.

76TH, 304 WEST—Large rooms, private bath, kitchenette; telephone; linen, silver; $75-$85 month.

79TH, 121 WEST—2 rooms, bath, kitchenette, every improvement; low Summer rates.

80S—Four rooms, two bedrooms, new building, elevator, magnificent; $100. Endicott 1277.

80S (near Riverside)—Beautifully furnished 5-room elevator apartment; $125. Trafalgar 8414.

81ST ST. AND COLUMBUS AV.
COLONIAL HOTEL, FACING PARK.
All apartments newly furnished and decorated; parlor, bedroom and bath, $30 weekly or $125 month up. Trafalgar 2000.

82D, 321 WEST (near Drive)—High-class, 1-room apartments, attractively painted, paneled walls, private baths, showers, real kitchens, luxuriously furnished; $22.50, including gas, electricity and linen; remodeling just completed.

82D, 154 WEST—Beautifully furnished three-room, bath, kitchenette; modern; floor through.

Furnished—West Side.

84TH, 155 WEST ($75 monthly)—Beautifully, completely furnished; absolutely clean; modern three-room housekeeping apartment; exceptional bargain; telephone.

84TH, 324 WEST (Hotel Banchy)—Furnished apartments, 2 rooms and bath; newly furnished; Summer rates.

86TH, 33 WEST—Newly furnished large one-room apartment, large bathroom, kitchenette.

90TH ST., 200 WEST—Attractive three-room apartment, completely furnished, new house. Apartment 8B.

90TH, 106 WEST—Two rooms, private bath, $65; worth $85; one $50.

91ST ST. (at Broadway)—Charmingly furnished room with bath to sublet, in New Hotel Greystone. G. Burns.

91ST, 27 WEST—HIGH-CLASS FURNISHED APARTMENTS; 2 ROOMS AND BATH; MAID SERVICE; $65 MONTHLY AND UP.

92D, 201 WEST—Sacrifice, 3 rooms, attractive, cool; $90. Edel, Riverside 3146.

93D, 250 WEST—Corner apartment, 7 all light, very well furnished rooms; 3 months or longer; reasonable; references.

94TH, 314 WEST—Modern elevator apartment 6, 7 rooms; reasonable rents; near Riverside. Inquire Superintendent on premises. Riverside 8665.

95TH ST., 135 WEST—One-family house for rent, $250 per month for term of months immediate occupancy; completely furnished and well appointed; 10 rooms and 3 baths; adult family; telephone service and servants if desired; can be seen by appointment. Telephone Murray Hill 9626.

97TH ST.—3 room-apartment for sale; sacrifice. Call Academy 7062 mornings.

98TH, 305 WEST.
HOTEL SCHUYLER ARMS.
Two rooms, bath, kitchenette, $100.
Four-room apartment, $175 month.
Weekly $35 to $45; full hotel service.
Newly decorated; complete for housekeeping.

98TH ST. (corner Broadway)—Unusually cool 5-room apartment, 12th floor, attractively furnished, with grand piano; to Sept. 15; $150 monthly; references. Phone Wednesday morning between 10-11 A. M. Canal 2696.

98TH, 255 WEST—6 rooms and 2 baths, newly decorated; 8-story modern apartment. See Superintendent or Ralph S. Waddell Co., Inc., 542 5th Av., Vanderbilt 2131.

104TH, 306 WEST—Beautifully furnished two large rooms, bath, kitchenette; references essential.

105TH, 320 WEST (Riverside)—High class, 2 rooms, foyer, bath, kitchenette; $75.

106TH, 25 (2 MANHATTAN AV.).
HOUSEKEEPING APARTMENTS.
Elevator, non-elevator; references essential.
2 rooms, $55 up.
3 rooms, $60 up.
4 rooms, $80 up.
5 rooms, $75 up.
6 rooms, $90 up.
ALSO WEEKLY RATES.
We also have unfurnished apartments at very reasonable rates.
Main office, 215 Manhattan Av. Academy 1647, 8 A. M. to 8 P. M. Open Sunday.

110TH, 410 WEST (corner Columbus Av.).
CATHEDRAL PLAZA.
One room, bath, kitchenette, $80 up.
Two rooms, bath, kitchenette, $70 up.
Three rooms, bath, kitchenette, $90 up.
ALSO WEEKLY RATES.
High-class elevator apartment house.
References essential. Phone Academy 0612.
8 A. M. to 8 P. M. Open Sunday.

111TH, 507 (42d)—Attractive four rooms (2 bedrooms), street view; $110; October.

112TH, 533 WEST—4 or 5 outside rooms, elevator, piano; concession. Superintendent.

113TH—Seven rooms, comfortably furnished, piano; exceptional bargain; $120. Circle 7222.

113TH, 546 WEST (Broadway)—Two rooms, bath, improvements; private house; maid service.

114TH, 508 WEST—2 rooms, kitchen and bath; Summer rates. Apt. 4B.

122D, 531 WEST—Delightfully cool, modern, four-room apartment, front; concessions. D34.

122D, 508 WEST (Apt. 5)—Four rooms, attractively furnished; large bedrooms; $90. Carman.

122D, 526 WEST (Apt. 3D)—Four rooms, complete; separate bedroom; $90. Supt.

123D ST., 446 WEST—Beautifully furnished 5-room elevator apartment; piano; rent $95; wonderful bargain. Taylor, Whitehall 7649.

123D ST., WEST—Two rooms and bath, top floor; elevator; 4 months from July 1; reasonable. Phone 6606W.

140TH ST., 500 WEST—Four rooms, river view; grand piano sacrifice; July-August, Audubon 7026, Apartment 7A.

146TH, 470 WEST—Four rooms, bath; very reasonable; elevator; Summer; cool; rent free until 1st of month; must rent today. Audubon 2910, extension 7.

170TH (near Riverside)—Beautifully furnished 3-room apartment; $65. Phone Trafalgar 8414.

190TH, 602 WEST—Four desirable rooms; elevator; half-block subway, buses. Crossman.

BROADWAY, CORNER 67TH ST.
IN THE HEART OF MANHATTAN.
121 West 67th St., just completed, 1 and 2-room apartments; disappearing beds; every modern improvement; refined, quiet surroundings; reasonable. Renting agent on premises.

BROADWAY VIEW APARTMENT HOTEL, 2,720 Broadway (104th)—New fireproof building, 1-2-3 room suites, handsomely furnished; big cut rents; dining room in building.

CHRISTOPHER ST., 7—Two rooms, bath; furniture for sale. Phone Spring 5864.

GREENWICH VILLAGE.
Beautiful 8-room dwelling; exclusive section; cool; garden; Summer rental, $150. Many outside rooms, exceptional values, apartments, duplex houses, $45 to $600.
FRANCES SPENCER,
Greenwich Village Specialist.
61 Christopher (cor. 7th Av.) Spring 1970.

RIVERSIDE DRIVE, 280—Seven rooms, nicely furnished for Summer; reasonable. Apartment 3G. Cathedral 1652.

RIVERSIDE DRIVE, 450—Seven large rooms, 2 baths, 4th floor; nicely furnished; reasonable. Cathedral 4462.

RIVERSIDE DRIVE—Cool, beautifully furnished four-room apartment. Billings 2000, Apt. 6K.

WASHINGTON SQUARE SECTION.
Unusually cool, attractive, large living room, bedroom, use real kitchen, bath; bargain responsible tenant to October. Spring 8382.

WEST END AV., 915—Nicely furnished and delightfully cool 3-room apartment; big bargain. Apartment 6D. Academy 0600.

WEST END, Five-rooms, two bedrooms, elevator, outside, piano; $100. Endicott 1277.

APARTMENTS OF UNUSUAL CLEANLINESS
AT VERY MODERATE RENTALS.
Two rooms, bath and kitchenette, comfortably furnished; telephone and elevator service, maid service if desired; no objectionable or questionable tenants; references essential; rent $60 and up monthly.
THE WILSONIA,
225 WEST 69TH ST.

APARTMENTS, FURNISHED.
MRS. DINGLEMAN, RENTING SPECIALIST,
138 WEST 72D. TRAFALGAR 1306.

LEAVING town, beautifully furnished modern outside apartment, shower, radio, piano. Billings 3184.

SUBLET 3 rooms, bath, beautifully furnished. Apt. 610, Hotel Prisament. Endicott 8600.

Furnished—Bronx.

UNIVERSITY PLACE, 1,492—Five rooms, piano, June 27-Sept. 12, $100. Donald Livingstone. Tel. Jerome 4020.

Furnished—Brooklyn.

BUSHWICK AV., 1,322—

Seven-room corner apartment, especially suited for doctor or dentist. Phone Fomcroft 5917.

THREE-ROOM furnished apartment, sunlit Oct. 1. Inquire A. Ehler, 41 Clarkson Av., Apt. E5.

Furnished—Long Island.

JACKSON HEIGHTS—5-room apartment, 1st floor; maid's room, library, radio, golf, tennis; July-Sept. 15; references. Havemeyer 2000, Ext. 37.

LONG BEACH—Exclusive Bay Boulevard, between Laurelton and Lafayette; artistic 4-5-6 room suites overlooking bay; trees, shrubbery, electric stove, electric refrigerators, sun parlors, porches; furnished, unfurnished; moderate rents by season or year. Telephone Long Beach 18, 82 or 130. (Columbus 5086.)

Furnished—Westchester County.

NEW ROCHELLE APARTMENT FURNISHED, 3 rooms and dining alcove, living room, 5 windows, twin beds, 2 closets, elevator service; finest apartment; convenient. Call Waters, New Rochelle 3586.

NEW ROCHELLE—Attractive cool 4-room apartment, elevator; 8 months. N. R. 5601.

Furnished—New Jersey.

TENAFLY—3 rooms, tile bath; July and August; 40 minutes New York on Erie; apply at once. Box 76, Tenafly, N. J. Englewood 2270W.

WEEHAWKEN, N. J. (46 3d St.)—Two or three room furnished apartment, all conveniences; 5 minutes' walk from 42d St. ferry; single room for gentleman only. Palisade 66.

Furnished—Miscellaneous.

STAMFORD, Conn.—2-2-4-5-6-7-8-9 rooms, furnished or unfurnished; 30-acre estate; best residential section, surrounded by groves of shade trees; sleeping porches, steam heated, modern improvements; garage; rent reasonable; 50 minutes from Grand Central. Schleicher & Sons, piano factory, 37 West 14th St., New York, Chelsea 4370; or 170 Lawn Av., Stamford, Conn. Phone 5284.

Unfurnished—East Side.

1,100 FIFTH AV.,
at 97th St.
2-4-5-6 ROOMS; $1,200-$2,500.
New Building. Real Fireplaces.
Fred F. French Management Co., Inc.,
350 Madison Av. (45th St.). Vanderbilt 8080.

5TH AV. 20,
WASHINGTON SQUARE SECTION.
Several attractive apartments, 3 to 6 rooms. Apply manager on premises.

57TH AV., 30—Sublet 2 fine rooms, kitchenette, 10th floor, facing avenue; rent $2,200; immediate occupancy. Circle 1927.

77TH, 326 EAST—Two rooms, kitchenette and bath; Summer concessions. Lexington 0234.

45TH, 313 EAST—Beautiful 2 rooms, kitchenette, bath; Grand Central. Ashland 5363. $55.

81ST ST., 122 EAST.
FOUR-ROOM HOUSEKEEPING SUITES, $2,100 UPWARD.
NINE-STORY MODERN BUILDING, OPEN FIREPLACES, MAID SERVICE; IMMEDIATE OR OCTOBER OCCUPANCY.
Apply Superintendent on premises or
EWING & IVES,
502 PARK AV. REGENT 4200.

81ST, 141 EAST (Lexington Av.)—2 large, light rooms, bath, kitchenette, $90.

81ST, 40 EAST—Central Apartment Co. Plaza 8607. Apartment for rent.

83D ST., 42 EAST—New modern apartments of one, two and three rooms; real kitchen, bath and showers; open fireplace; near Racquet Club and Lido Venice; Summer concessions. O'Kane Realty Corp., 501 Madison Av. Regent 1411.

1 EAST 56TH ST.
2 OR 3 ROOM APARTMENTS.
Large and Airy.
Furnished, for Summer months or on yearly lease from Oct. 1.
Furnished or Unfurnished.
Full Restaurant Service.
Premises or Phone Plaza 0665.

63D, 105 EAST—For rent, Oct. 1 occupancy, choice 3-room apartments consisting of living room, bedroom, bath; full kitchen and entrance hall. Ask for Superintendent on premises.

68TH, 255 WEST—6 rooms and 2 baths, newly decorated; 8-story modern apartment. See Superintendent or Ralph S. Waddell Co., Inc., 542 5th Av., Vanderbilt 2131.

104TH, 306 WEST—Beautifully furnished two large rooms, bath, kitchenette; references essential.

106TH, 320 WEST (Riverside)—High class, 2 rooms, foyer, bath, kitchenette; $75.

106TH, 25 (2 MANHATTAN AV.).
HOUSEKEEPING APARTMENTS.
Elevator, non-elevator; references essential.
2 rooms, $55 up.
3 rooms, $60 up.
4 rooms, $80 up.
5 rooms, $75 up.
6 rooms, $90 up.
ALSO WEEKLY RATES.
We also have unfurnished apartments at very reasonable rates.
Main office, 215 Manhattan Av. Academy 1647, 8 A. M. to 8 P. M. Open Sunday.

110TH, 410 WEST (corner Columbus Av.).
CATHEDRAL PLAZA.
One room, bath, kitchenette, $80 up.
Two rooms, bath, kitchenette, $70 up.
Three rooms, bath, kitchenette, $90 up.
ALSO WEEKLY RATES.
High-class elevator apartment house.
References essential. Phone Academy 0612.
8 A. M. to 8 P. M. Open Sunday.

111TH, 507 (42d)—Attractive four rooms (2 bedrooms), street view; $110; October.

112TH, 533 WEST—4 or 5 outside rooms, elevator, piano; concession. Superintendent.

113TH—Seven rooms, comfortably furnished, piano; exceptional bargain; $120. Circle 7222.

113TH, 546 WEST (Broadway)—Two rooms, bath, improvements; private house; maid service.

114TH, 508 WEST—2 rooms, kitchen and bath; Summer rates. Apt. 4B.

122D, 531 WEST—Delightfully cool, modern, four-room apartment, front; concessions. D34.

122D, 508 WEST (Apt. 5)—Four rooms, attractively furnished; large bedrooms; $90. Carman.

122D, 526 WEST (Apt. 3D)—Four rooms, complete; separate bedroom; $90. Supt.

123D ST., 446 WEST—Beautifully furnished 5-room elevator apartment; piano; rent $95; wonderful bargain. Taylor, Whitehall 7649.

123D ST., WEST—Two rooms and bath, top floor; elevator; 4 months from July 1; reasonable. Phone 6606W.

140TH ST., 500 WEST—Four rooms, river view; grand piano sacrifice; July-August, Audubon 7026, Apartment 7A.

146TH, 470 WEST—Four rooms, bath; very reasonable; elevator; Summer; cool; rent free until 1st of month; must rent today. Audubon 2910, extension 7.

170TH (near Riverside)—Beautifully furnished 3-room apartment; $65. Phone Trafalgar 8414.

190TH, 602 WEST—Four desirable rooms; elevator; half-block subway, buses. Crossman.

BROADWAY, CORNER 67TH ST.
IN THE HEART OF MANHATTAN.
121 West 67th St., just completed, 1 and 2-room apartments; disappearing beds; every modern improvement; refined, quiet surroundings; reasonable. Renting agent on premises.

BROADWAY VIEW APARTMENT HOTEL, 2,720 Broadway (104th)—New fireproof building, 1-2-3 room suites, handsomely furnished; big cut rents; dining room in building.

CHRISTOPHER ST., 7—Two rooms, bath; furniture for sale. Phone Spring 5864.

GREENWICH VILLAGE.
Beautiful 8-room dwelling; exclusive section; cool; garden; Summer rental, $150. Many outside rooms, exceptional values, apartments, duplex houses, $45 to $600.
FRANCES SPENCER,
Greenwich Village Specialist.
61 Christopher (cor. 7th Av.) Spring 1970.

RIVERSIDE DRIVE, 280—Seven rooms, nicely furnished for Summer; reasonable. Apartment 3G. Cathedral 1652.

RIVERSIDE DRIVE, 450—Seven large rooms, 2 baths, 4th floor; nicely furnished; reasonable. Cathedral 4462.

RIVERSIDE DRIVE—Cool, beautifully furnished four-room apartment. Billings 2000, Apt. 6K.

WASHINGTON SQUARE SECTION.
Unusually cool, attractive, large living room, bedroom, use real kitchen, bath; bargain responsible tenant to October. Spring 8382.

WEST END AV., 915—Nicely furnished and delightfully cool 3-room apartment; big bargain. Apartment 6D. Academy 0600.

WEST END, Five-rooms, two bedrooms, elevator, outside, piano; $100. Endicott 1277.

APARTMENTS OF UNUSUAL CLEANLINESS
AT VERY MODERATE RENTALS.
Two rooms, bath and kitchenette, comfortably furnished; telephone and elevator service, maid service if desired; no objectionable or questionable tenants; references essential; rent $60 and up monthly.
THE WILSONIA,
225 WEST 69TH ST.

APARTMENTS, FURNISHED.
MRS. DINGLEMAN, RENTING SPECIALIST,
138 WEST 72D. TRAFALGAR 1306.

LEAVING town, beautifully furnished modern outside apartment, shower, radio, piano. Billings 3184.

SUBLET 3 rooms, bath, beautifully furnished. Apt. 610, Hotel Prisament. Endicott 8600.

Furnished—Bronx.

UNIVERSITY PLACE, 1,492—Five rooms, piano, June 27-Sept. 12, $100. Donald Livingstone. Tel. Jerome 4020.

Furnished—Brooklyn.

BUSHWICK AV., 1,322—

Seven-room corner apartment, especially suited for doctor or dentist. Phone Fomcroft 5917.

THREE-ROOM furnished apartment, sunlit Oct. 1. Inquire A. Ehler, 41 Clarkson Av., Apt. E5.

Furnished—Long Island.

JACKSON HEIGHTS—5-room apartment, 1st floor; maid's room, library, radio, golf, tennis; July-Sept. 15; references. Havemeyer 2000, Ext. 37.

LONG BEACH—Exclusive Bay Boulevard, between Laurelton and Lafayette; artistic 4-5-6 room suites overlooking bay; trees, shrubbery, electric stove, electric refrigerators, sun parlors, porches; furnished, unfurnished; moderate rents by season or year. Telephone Long Beach 18, 82 or 130. (Columbus 5086.)

Furnished—Westchester County.

NEW ROCHELLE APARTMENT FURNISHED, 3 rooms and dining alcove, living room, 5 windows, twin beds, 2 closets, elevator service; finest apartment; convenient. Call Waters, New Rochelle 3586.

NEW ROCHELLE—Attractive cool 4-room apartment, elevator; 8 months. N. R. 5601.

Furnished—New Jersey.

TENAFLY—3 rooms, tile bath; July and August; 40 minutes New York on Erie; apply at once. Box 76, Tenafly, N. J. Englewood 2270W.

WEEHAWKEN, N. J. (46 3d St.)—Two or three room furnished apartment, all conveniences; 5 minutes' walk from 42d St. ferry; single room for gentleman only. Palisade 66.

Furnished—Miscellaneous.

STAMFORD, Conn.—2-2-4-5-6-7-8-9 rooms, furnished or unfurnished; 30-acre estate; best residential section, surrounded by groves of shade trees; sleeping porches, steam heated, modern improvements; garage; rent reasonable; 50 minutes from Grand Central. Schleicher & Sons, piano factory, 37 West 14th St., New York, Chelsea 4370; or 170 Lawn Av., Stamford, Conn. Phone 5284.

Unfurnished—East Side.

1,100 FIFTH AV.,
at 97th St.
2-4-5-6 ROOMS; $1,200-$2,500.
New Building. Real Fireplaces.
Fred F. French Management Co., Inc.,
350 Madison Av. (45th St.). Vanderbilt 8080.

5TH AV. 20,
WASHINGTON SQUARE SECTION.
Several attractive apartments, 3 to 6 rooms. Apply manager on premises.

57TH AV., 30—

FURNISHED ROOMS.

West Side.

Continued From Preceding Page.

99TH, 3 WEST—Large light room, shower, elevator; $7; gentleman. Apartment 22.

109TH, 239 WEST—Light, airy rooms; medium; near subway; moderate. Academy 9901.

109TH (Broadway)—Magnificent room; ideal location; private family; reasonable. Telephone Academy 1524.

110TH, 509 WEST (2-D)—Large, attractive room, running water, closets; reasonable.

111TH, 545 WEST—Cool room, 4 windows; Summer rates; suitable two. Taylor.

111TH, 603 WEST (Apt. 3)—Suitable large front room; southern exposure.

112TH, 523 WEST (Apt. 63)—Large room for 1 or 2 gentlemen.

113TH, 511 WEST (Apt. 6)—Single room, adjoining bath; well-managed home.

118TH, 549 WEST—Front, double, piano, elevator, lavatory; single, $7. Apt. 11.

113TH, 546 WEST (Broadway)—Large room, suitable for two; private house; service.

113TH, 502 WEST—Large; also small room; light, airy; nicely furnished. O'Brien.

114TH, 611 WEST—Room facing street; private family; near subway. Apt. 6.

114TH, 609 WEST—Attractive room, adjoining bath; private family. Apt. 35.

115TH, 200 WEST—2 airy, single, furnished rooms; all improvements; reasonable. Thiele.

119TH, 95 WEST—Single, double, front; water; phone; $5-$8. Apt. TW.

122D, 302 WEST (Apt. 2)—Front; immaculate; private entrance; business man; $5; one block from station. Tel. 1218.

126TH, 157 WEST—Newly renovated rooms, running water; conveniences; $4-$12; phone.

143D, 605 WEST—Comfortable, clean room, elevator, modern conveniences; reasonable. Apartment 43.

149TH, 505 WEST—Beautiful large front room; piano, kitchenette, adjoining dressing room.

159TH, ST. NICHOLAS AV. (Washington Heights)—American adult family; near bath; business man; convenient subway, elevated and bus; meals optional. Phone Billings 9417.

162D, 429 WEST—Large, kitchenette, 3 windows, overlooking Jumel Gardens. Wadsworth 5833.

168TH, 502 WEST—2 rooms, decorated; couple or 3 men; light housekeeping.

181ST (4,260 Broadway)—Clean, cool room, near bath; large closet, elevator (406).

VANDERBILT STUDIOS, 39th, 15 East; new brand; 56th St., having 2-3-5 room suites; elevator, telephone and hall service; attractive Summer reductions. Apply 15 East 38th St. Caledonia 2777.

ROOMS WANTED.

Furnished.

96TH, 316 WEST (Apt. 52)—Bright, well-furnished room, adjoining bath; $7.

LARGE, well-furnished, light room with private family by young man, graduate University of Wisconsin, holding substantial position; prefer family that will appreciate refinement; wish to avoid rooming-house atmosphere; family; address fully, stating terms. A 397 Times.

YOUNG JAPANESE gentleman wants room; preferably below Columbia University. K 101 Times.

BUSINESS COUPLE desire room where lady of the house will care for 2-year-old baby. W 435 Times.

Unfurnished.

WANTED—One room, bath, perhaps kitchenette, unfurnished; Brooklyn or downtown Manhattan; must be reasonable. Z 2478 Times Annex.

MOTHER and daughter wish large room, kitchenette; not over $40 monthly; furnished or unfurnished. G 956 Times Downtown.

BOARDERS WANTED.

East Side.

LEXINGTON AV., 283 (near 37th St.)—With board, large and small rooms, private baths; table board.

West Side.

78TH, 57 WEST—Large, sunny room, newly furnished, decorated, exceptionally cool, 10th floor; home cooking, twin beds; particular guests. Endicott 5083, Warren.

80TH, 143 WEST—Comfortable rooms, all modern conveniences; superior table board; references.

83D, 32 WEST—Rooms, superior cuisine and service, cool parlor, dining rooms.

86TH, 114 WEST—Large and small room; quiet; Christian home; references. Roome.

90TH, 24 WEST—Single, double rooms; all conveniences; exceptional table; reasonable. Spier.

93D, 254-256 WEST—Single, double connecting rooms, private baths; home cooking.

RIVERSIDE DRIVE, 294 (102d)—Single, double rooms; Summer rates; excellent table; elevator.

EVELYN LODGE—Overlooking bay; 25 min. delightful sail Manhattan; 50 airy, outside rooms, lovely furnished; excellent chef and service; select clientele; parlors, porches, lawns; very attractive; 16 years one management; moderate rates. 71 Central Av., St. George. S. I. Booklet. St. George 354.

HOTEL EMERSON,
166 West 75th St., near Broadway.
Acme of American Plan Hotels.
300 rooms, all with bath.
A new superior residential hotel.
Rates as low as $35 weekly for one.
$50 for two.

COMFORTABLE home surroundings; care for elderly people, invalids. B 1137 Times Harlem.

BOARD WANTED.

REFINED business girl desires home with private family; moderate rate; references exchanged. A 406 Times.

ROOM and board by Christian young man; state price. K 94 Times.

COUNTRY BOARD.

Connecticut.

BETHEL, Conn.—Wanted, one or two children to board in the country; good food and a mother's care; references exchanged. Write 5 Elizabeth St., Bethel, Conn.

GREEN AND WHITE LODGES, Twin Lakes, Conn.—Modern, boating, bathing, fishing, dancing at Sans Souci. J. E. O'Hara.

MAPLEHURST—1,400 ft. altitude; heart of Litchfields, near Highland Lake; weekly rates only $20; excellent cuisine, own produce; healthful, restful. Address Maplehurst, R. F. D. 2 Winsted, Conn.

COUNTRY BOARD.

Long Island.

Spend a Day, a Week-End or the whole Year at

KEW GARDENS INN (300-room Residential Hotel), Kew Gardens, L. I., overlooking miles of rolling hills; 15 min. from Penn. Station; shady verandas and lawns; tennis, golf, riding, dancing, billiards. Richmond Hill 3892.

New Jersey.

SANITARIUM in Southern New Jersey in heart of pines has room for a few convalescent patients. For further information address Z 2434 Times Annex.

NERVOUS AND MENTAL CONDITIONS. LYNWOOD LODGE, ENGLEWOOD, N. J.

New York State.

BERKLEY, WEST COPAKE LAKE, N. Y. Young men and women will enjoy this 250-acre farm; two lakes, canoeing swimming, dancing, hiking, &c.; Christian churches; farm products. Send for booklet.

HASBROUCK LODGE, Port Ewen, Ulster County, N. Y.; every modern convenience for tourists en route to Kingston; also tent space.

THE RAETZ HOUSE, New Paltz, offering delightful accommodations; modern home-like surroundings.

BABIES from birth; trained nurse's country home; reasonable. Phone Oakwood 8072.

Westchester County.

WHITE PLAINS (108 N. Broadway)—Large room, first floor, lavatory, private porch; special diet; elderly lady or gentlemen or semi-invalid. White Plains 2740.

GREYSTONE,
228 Carlisa Av., Yonkers Heights, N. Y.; one or two rooms and bath; excellent cuisine; one block from station. Tel. 1218.

SUNSET HILL INN, OSSINING.
600 foot elevation, river view, large airy rooms, all modern improvements, shaded lawn; spacious porches; golfing privileges, Sunset Hill links, $1.50 daily, $2.50 Saturday, Sunday, holidays. Telephone Ossining 227-J.

Other Sections.

MT. POCONO, PA.
Montauk—2,000 ft. elevation.
Rates $18 to $25.

ROYAL OAK, MD. (The Pasadena)—On beautiful Eastern shore. Booklet.

COUNTRY BOARD WANTED.

WANTED—2 rooms and bath, with board, for couple, nurse and baby, at seashore for two months; on or near bathing beach. Chas. Rose Jr., 416 Wynnewood Road, Pelham Manor, N. Y. Pelham 1036.

IN private family, for elderly lady needing some care, on Long Island between Bayside and Port Washington. Write full particulars. G 953 Times Downtown.

SITUATIONS WANTED—Female.

BOOKKEEPER - STENOGRAPHER, correspondent, high school graduate, complete charge, experience, accurate, competent; best references; salary $28. Grossman, Intervale 5154.

BOOKKEEPER,
experienced, thorough knowledge of accounting principles; capable of taking full charge; desirous of making advantageous change; unqualified references. C 344 Times.

BOOKKEEPER, EXPERT, DOUBLE ENTRY, TRIAL BALANCE, CONTROLLING ACCOUNTS; FULL CHARGE; CONSCIENTIOUS, WILLING WORKER; SALARY $32. C 343 TIMES.

BOOKKEEPER-ACCOUNTANT, highly efficient office manager, accurate, rapid, competent, reliable; fifteen years' experience; references. K 936 Times Downtown.

BOOKKEEPER, experienced balances, controls; complete charge; references. Box 39, 835 Fox St.

BOOKKEEPER, expert; stenographer, executive; rapid, accurate; correspondence; complete charge. C 335 Times.

BOOKKEEPER-TYPIST, 6 months' experience; neat, accurate worker. Miss Jaskow, Jerome 5116.

BOOKKEEPER-STENOGRAPHER, 6 years' experience; complete charge; $27. C 336 Times.

BOOKKEEPER, stenographer, secretary, correspondent, executive; assume entire charge; $40. Phone Dewey 9201.

BOOKKEEPER-TYPIST, general office work; 4 years' experience; good references. Watkins 1905.

BOOKKEEPER'S ASSISTANT, stenographer, typist, 2 years' experience; $18. G 960 Times Downtown.

BOOKKEEPER-TYPIST, 9 years' experience; correspondent; capable; highest credentials. K 103 Times.

BOOKKEEPER, thoroughly experienced every office detail, efficient, conscientious; 25. V 160 Times.

BOOKKEEPER, assistant, daily office routine; capable, experienced. Call Sedgwick 0824.

BOOKKEEPER, complete charge credit checking, collections, correspondence; executive experience. University 4575.

BOOKKEEPER, assistant, typist, experienced 3 years, willing worker. Call Raymond 9883.

BOOKKEEPER'S ASSISTANT, typist; thoroughly experienced office routine; 20. V 168 Times.

BOOKKEEPER-TYPIST, 5 years' experience; complete charge; $25. G 957 Times Downtown.

BOOKKEEPER, executive, trial balance, control credit, checking and collection. A. G., 216 Times.

BOOKKEEPER, expert, visiting substitute during vacation; balance books; accurate audit. Longacre 1267.

BOOKKEEPER-STENOGRAPHER, 17, neat beginner; $12-$14. Bussie, Drydock 5955.

DRESSMAKER, absolutely competent; recommendations; out, $7; expert remodeling. Miss Fierman, Clarkson 1360.

LADY SEEKS position; receptionist, attendant; studio, business house, office or home; would assist in millinery sales. Columbus 8539.

SECRETARY-STENOGRAPHER of ability, with architectural experience, student of architecture, desires position in architect's office; reference. C 350 Times.

SECRETARY - STENOGRAPHER, experienced, efficient, alert; references; salary $30. Phone 8573 Columbus.

STENOGRAPHER, assistant bookkeeper, 19 years, high school graduate, excellent knowledge English; ambitious, quick to learn; beginner. Harlem 5518.

STENOGRAPHER-SECRETARY, highly educated, executive ability, desires position. Telephone Wadsworth 9480. Apt. 23, Box 1585, 985 West 181st.

STENOGRAPHER, 17, recent graduate, will work hard and start low. Alpha, 2 Sumner Av., Brooklyn.

STENOGRAPHER-TYPIST, office assistant; some experience; excellent references. Phone Prospect 8284.

STENOGRAPHER-TYPIST — Intelligent, beginner, capable, willing worker; $15. Telephone Beekman 3693.

STENOGRAPHER, beginner; references. Alice Galager, Estey School, 37 East 58th St. Regent 7340.

STENOGRAPHER, beginner; references, Helen Knerr, Estey School, 37 East 58th St. Regent 7340.

STENOGRAPHER-TYPIST, beginner, 17; references; $14. Miss Dorothy, Tremont School, Tremont 6265.

STENOGRAPHER, bookkeeper, bright, intelligent, Miss King, 1,029 East 163d. Intervale 5154.

STENOGRAPHER, three years' experience, high school graduate; $30. G 959 Times Downtown.

STENOGRAPHER, exceptionally bright beginner; high school graduate; $12. K 839 Times Downtown.

STENOGRAPHER, speedy, experienced, college education; $25; downtown preferred. K 841 Times Downtown.

STENOGRAPHER-SECRETARY, well educated, 6 years' varied experience, $30. K 104 Times.

STENOGRAPHER, engineering, accounting, commercial experience; fast, accurate; $25. C 1228 Times Bronx.

STENOGRAPHER, experienced, familiar with office routine; references. Miss Rosenberg, Webster 7615.

STENOGRAPHER, high school graduate, thoroughly experienced; $28; excellent references. Melrose 5373.

STENOGRAPHER, knowledge bookkeeping, thoroughly experienced, references, desires position. L 483 Times.

STENOGRAPHER, assistant bookkeeper, 4 years' experience; $22. Louisiana 4906.

STENOGRAPHER of ability, credit work; 6 years' experience. M 225 Times.

STENOGRAPHER, rapid, efficient, vacation work. Miss Lewis, Longacre 1468.

STENOGRAPHER, 20; three years' experience. Lebwith, 65 East 121st St.

STENOGRAPHER or typist, capable, experienced worker; references. Butterfield 6108.

SWITCHBOARD-RECEPTIONIST - TYPIST. EXPERIENCED, GOOD EDUCATION. APPLEGATE 4113.

SWITCHBOARD receptionist, Christian, 24, 3 years one concern; salary $18. Bingham 0640.

TEACHER, French, with college experience, wishes position for next school year in a college preparatory school; would consider out of town. C 303 Times.

TEACHER with 3½ year boy desires position in camp or country. Box 11, 1,418 5th Av.

TELEPHONE OPERATOR, switchboard, efficient; also clerical worker; references. Logan, 352 East 51st St.

TYPIST-GENERAL OFFICE ASSISTANT; three years' experience; $18. K 844 Times Downtown.

TYPIST, knowledge stenography; monitor switchboard; 4 years' experience; $18. M 224 Times.

TYPIST, statistical statements, considerable experience, $25. A 408 Times.

YOUNG lady typist, office assistant, neat appearance, willing worker; salary to start $15. Phone Sheepshead 1421. Miss Fink.

SITUATIONS WANTED—Female.

YOUNG girl, graduate, wishes position in office. Phone Newtown 2393.

OPPORTUNITY WANTED; COLLEGE GRADUATE, STENOGRAPHY, EXPERIENCED. BINGHAM 7765J.

COLLEGE STUDENT, successful experienced tutor, literary ability, wants temporary or part time position. Albert, 621 East 180th.

FRENCH CONVERSATIONAL lessons—Young Parisienne, DeSinsey, 59 West 48th. Bryant 3441.

Employment Agencies.

COLORED HELP for all occasions. Harlem Agency, 114 West 137th. Audubon 3866.

Domestic.

COOKS (part-timers), housekeepers, chambermaids, cleaners, laundresses, waitresses (refined colored), couples, porters, laborers; references. Agency (free), Audubon 5774.

HOUSEWORKER, light colored, neat, experienced, willing, steady cook; references. Bradhurst 5568. Agency.

DOMESTIC SITUATIONS WANTED

Rate 10 cents per agate line.

FEMALE.

CHAMBERMAID or nurse; lady wishes to place French girl, Long Island preferred. Butterfield 6638.

COMPANION to lady or child; young woman, musician, college education. Schuyler 6021.

COMPANION to lady or lady's maid, young, refined; references; sleep home. Write Box 82, 1,517 3d Av.

COOK, Japanese, maid, long experience, proficient, capable; references; epicurean. Circle 7221.

COOK, colored, experienced, wishes place country; 201 West 122d, Apt. 6. Barnett.

COOK, colored, first-class houseworker; will leave city. A 1116 Times Harlem.

DECORATOR, European, expert, designer, all decorative work, families only; half prices this week; references. H. T., 1,367 Broadway.

GENERAL HOUSEWORKER, colored woman, family adults, city, country. Brathwaite, 37 West 99th.

GIRL, colored, wishes afternoon part time to take care of child or children. Call Audubon 2130, Apt. 72.

GIRL, light colored, wants position light housework or office attendant. Bradhurst 7766.

GIRL, colored, wants position in country, nurse or chambermaid. Bradhurst 6508. Hudson.

GIRL, as private maid; capable worker; highest references. Harris, Harlem 0436.

GIRL, colored, very competent, wishes maid's position, city. Bradhurst 0261.

GIRL, colored, wants a job as maid, housework. Mamie Mays, Morningside 0884.

GOVERNESS, VERY EFFICIENT IN PHYSICAL CULTURE AND STUDIES. TRAFALGAR 9368 FOR INTERVIEW, 9 TO 10 AND AFTER 5 O'CLOCK.

HOUSEKEEPER, elderly Protestant, active; highest reference as to cleanliness, honesty and excellent worker. Myers, 1,708 2d Av.

HOUSEWORKERS — Competent couples, cooks, waitresses, laundresses, part timers, day workers; city, country; references. Bradhurst Agency, Bradhurst 2569, 1536.

HOUSEWORKER, light colored girl, good cook; country, adult family, or seashore; 2 chambermaids. Bradhurst 6305. Call all week.

HOUSEWORKERS—Girls (2), competent; need position, city or country. Call Bradhurst 7049.

HOUSEWORKER—Girl, light colored, full, part time, city, country. Ivy, Bradhurst 8582.

HOUSEWORKER, plain cooking; sleep out. Academy 4852. Sturgar.

HOUSEWORK, colored, competent, reliable, good cook. Harlem 2449, 24 West 129th.

LADY, German, wishes position lady's companion. Write Box 96, 890 3d Av.

LAUNDRESS, experienced all branches laundry work, including finest French pleating, wishes to cater to a few particular families; sanitary methods; sunny open yard for drying; inspection invited. Mrs. Towbin, 248 East 60th St., basement. Regent 0632.

LAUNDRESS, hand work; open-air drying; references; reasonable; call and deliver. Mme. Morius, 201 East 62d St. Rhinelander 9543.

LAUNDRESS, experienced, German, Thursday, Friday, $4.10. Kretchmer, 111 West 84th St.

MAID or nurse for children; experienced; can furnish references. Phone Bradhurst 1469.

MOTHER'S HELPER, college girl, for growing children; teach music, sew; fine credentials. Caldwell, care Kent, Rye, N. Y.

NURSE, capable, companionable, wants position; lady, child; 50 cents hourly. Riverside 3740.

NURSE, English trained, children, lady of Tuxedo recommends; temporary, permanent. Columbus 9126.

NURSE for infant; best of reference. Schuyler 5490. 106 West 84th. Hutchings.

NURSE, good, experienced. Telephone White Plains 1687J, Tuesday only.

NURSERY GOVERNESS, French, Swiss, hospital trained, kind disposition, wishes position to young child in the country; no agency. A 396 Times.

NURSERY GOVERNESS, English, refined, capable of taking entire charge. Telephone Hillcrest 1778M.

NURSEMAID or housework, white, experienced, part time; reference. Binsch, 510 West 133d.

SEAMSTRESS, one or two ladies; day or part time. Circle 5454.

YOUNG LADY desires permanent position with refined family, caring for young children; references. Reply Box 11, Valley Cottage, Rockland County, N. Y.

YOUNG LADY, educated here and abroad, seeks position as governess, companion to children. Jobin, Post Office, Rosebank, S. I. Telephone 1903 St. George.

GOOD DOMESTIC HELP ONLY.
WETTLER'S AGENCY, 20 WEST 43D.
LONGACRE 8807.

SHEPHERD'S AGENCY — Help by month, week or day. 107 West 133d St. Morn. 6916

MALE.

BUTLER-VALET, excellent cook, amiable, willing, trustworthy, confidential; $125 to $150. Columbus 2790.

BUTLER, cook, valet; full charge; long experience; good references. Phone Bryant 5644.

CARETAKER.
Gentleman and wife, reduced in circumstances, would serve as caretakers for residence. M 91 Times.

COOK (Japanese); first class; entire charge gentleman's apartment or small place. 1,007 3d Av. Regent 8627.

CHAUFFEUR, single, 35, high-grade man, long experience in city and country, expert mechanic, competent in every respect; highest recommendations. Chauffeur, 72 East 37th Av., Corona. Flushing 0485.

CHAUFFEURS—High-class private chauffeurs supplied free. Society of Professional Automobile Engineers, 153-159 West 64th. Trafalgar 6184-6185.

CHAUFFEUR, married, wants position in country; good references. A 418 Times.

SITUATIONS WANTED—Male.

ACCOUNTANT, 28, college education with comprehensive experience in all branches of accounting work and office routine, capable assuming responsibilities and getting results, wishes connection after office hours. 168 N. Y. Times Brooklyn Branch.

ACCOUNTANT-OFFICE MANAGER, extensive and successful records, including cost, financial, purchase and production controls; 15 years' experience large corporation; excellent endorsement. K 96 Times.

ACCOUNTANT-BOOKKEEPER, 32, married; credits, collections, statements, office management, correspondence, constructive worker; salary $40. L 402 Times.

ACCOUNTANT, six years' practice for himself, desires executive connection; age 28, married, unqualified references. W 237 Times.

ACCOUNTANT, certified (N. Y., desires permanent connection with accounting firm. G 955 Times Downtown.

ACCOUNTANT, junior, experienced bookkeeper, university senior, desires certified connection. L 481 Times.

ACCOUNTANT, expert; highly qualified; temporary, part-time employment. Reliable, 3,607 Greystone Av.

ACCOUNTANT, junior; university student, junior experience; references. Morris Braun, 726 West 172d.

ACCOUNTANT desires work Saturday afternoons and evenings. K 847 Times Downtown.

ACCOUNTANT-Bookkeeper, 26, eight years' comprehensive experience; executive ability. A 396 Times.

ACCOUNTANT—Books opened, bookkeeping arrangements, tax reports; moderate fees. Telephone Wisconsin 7657.

ACCOUNTANT — Evenings, Saturday afternoon; experienced all phases accountancy. G 951 Times Downtown.

ACCOUNTANT desires position requiring one or two days weekly. L 480 Times.

ADVERTISING—Young man, 26, ten years' newspaper and agency experience, desires position; excellent references. L. Greenfield, 849 West 172d St. Billings 4296.

ADVERTISING MANAGER like connection small grocery concern or agency. M 91 Times.

ARCHITECT, 32, 10 years' building experience; good estimator; field man; businessgetter; desires connection builder; references. A 384 Times.

BOOKKEEPER, credit man, executive, good correspondent, indefatigable worker, young man, 31, married, now connected business, leaving for bigger and broader opportunities. A 404 Times.

SITUATIONS WANTED—Male.

BOOKKEEPER, thorough accountant, 14 years' experience, a painstaking and assiduous worker, capable of serving the most exacting employer; excellent correspondent. A 394 Times.

BOOKKEEPER, accountant, expert, desires position requiring two days per week or less. Rutherford Friedman, 287 Bedford Av., Brooklyn.

BOOKKEEPER-ACCOUNTANT, 27, public accounting experience, financial statements, desires position with reliable concern. K 840 Times Downtown.

BOOKKEEPER-TYPIST, experienced, selling ability, desires permanent position. A 1114 Times Harlem.

BOOKKEEPER, experienced, accurate, efficient and reliable; willing worker. C 334 Times.

BOOKKEEPER-ACCOUNTANT, executive, office manager; moderate salary; credentials. Herman, 42 1st Av.

BOOKKEEPER-ACCOUNTANT, credits, executive, managerial experience, thorough, reliable; references. C 349 Times.

BOOKKEEPER-ACCOUNTANT desires position requiring several days per month or less. Louis Blum, 217 Sumner Av., Brooklyn.

BOOKKEEPER-CORRESPONDENT, 23, 6 years' experience; excellent references. L 479 Times.

BOOKKEEPER, 22 years, several years' experience, Pace senior. K 842 Times Downtown.

BOOKKEEPER-ACCOUNTANT, diversified experience, wishes part-time position. H 566 Times.

BOOKKEEPER, 25, six years' experience; complete charge; $25. K 75 Times.

CHEMIST, university graduate, 4 years' experience laboratory and plant, food and organic chemistry. M 218 Times.

CLERK, capable, experienced handling clerical details, cotton goods, converting, meet all requirements; salary $2,000. G 954 Times Downtown.

CLERK, college man, desires position Summer, Joseph Metz, 362 Kosciusko St., Brooklyn.

CORRESPONDENT-WRITER, law graduate, 26 years of age, five years' experience, desires connection. M 220 Times.

DRAFTSMAN, machine designer, desires additional work; mechanical and workshop drawings. Roberts, 135 East 43d. Murray Hill 8713.

ENGINEER, licensed, laundry office building preferred. C 302 Times.

EXECUTIVE, junior, Christian, thorough double-entry bookkeeper, cashier; reference. K 74 Times.

SITUATIONS WANTED—Male.

HOUSEWORKERS—Neat colored girls, investigated references, wish places; other Southern help supplied. Lincoln Industrial Exchange Agency, 314 West 59th. Phone Columbus 5622. Established 1892.

REV. DEXTON'S Agency—Colored cooks, maids, laundresses, waitresses, part timers, chauffeurs, couples, porters; references rigidly investigated; city, country. Bradhurst 7597.

BERTHA CARLSON'S Swedish Agencies—Excellent servants. 2,415 Broadway, corner 90th. Schuyler 1967. East side, 767 Lexington (61st).

HOUSEWORKERS, part-timers, day workers, laundresses; city, country; reliable. Agency, Morningside 6361.

TINKA ANDREESEN, Scandinavian Agency, 2,299 Broadway (83d). Endicott 7740-7741.

COLORED maids and couples. Mrs. Kemp Agency, 2,882 7th Av. Audubon 2856.

MALE.

CHAUFFEUR-MECHANIC, who is highly recommended by former employers, with eight years' experience driving and repairing any machine; city, country position desired; courteous, reliable, conscientious worker; unquestionable written references, which stand investigation. Joseph. Telephone 5210 Plaza.

CHAUFFEUR-COURIER, 25 years' experience, English, French, German and some Italian; veteran A. E. F.; will take small wages with family stopping for cure Aix les Bains or Vichy. W 456 Times.

CHAUFFEUR-MECHANIC, Swedish, married, years of experience all makes cars; best references; city or country; willing, obliging, careful driver. G. Swanson, 201 East 74th.

CHAUFFEUR-MECHANIC, 16 years' experience, all makes, wishes steady position, private; neat, polite, careful; unquestionable references. Rooney, 61 West 106th St. Clarkson 0426.

CHAUFFEUR, Swedish, middle age, married, no children, 18 years' driving experience, Pierce, Packard, Cadillac cars; first-class references. Ericson, 203 East 74th. Rhinelander 2362.

CHAUFFEUR-MECHANIC, expert, 9 years' experience, Pierce, Packard, Locomobile, Lincoln, formerly as careful driver; go anywhere. Otto, Edgecombe 9452.

CHAUFFEUR, mechanic, Japanese, desires position 12 years' experience with all makes of cars; careful, willing. Taro, 41 West 66th. Tel. Endicott 3739.

CHAUFFEUR, colored, married, 16 years one position, wishes position, city or country; accustomed to high class cars. James Peters, 214 West 63th St.

CHAUFFEUR, 25, English - Hungarian, young, neat man, experienced high-class cars, wishes position. Kellner, 735 East 163d St.

CHAUFFEUR, 20 years' experience high-class cars; 12 years last position; highly recommended. George Hammond, 123 West 89th St. Tel. Schuyler 6250.

CHAUFFEUR, white, wishes position with private family; 5 years experience, good mechanic, careful driver; references. A 405 Times.

CHAUFFEUR-MECHANIC, just discharged, lady recommends; 16 years on Pierce-Arrow cars; references; private; $45. K 99 Times.

CHAUFFEUR, expert on all cars; 15 years' experience, single, wishes position, best references. 153 East 89th St. Phone Lenox 9377.

CHAUFFEUR-MECHANIC, Scotch, 10 years' experience, married; city, country; can be well recommended. 229 East 52d, Plaza 8115.

CHAUFFEUR-MECHANIC, 33, 10 years' experience; private, first-class cars; careful driver; good references. Tyler, Morningside 6853.

CHAUFFEUR, 14 years' experience, expert mechanic, 3 years last position, wishes position. F. Newsome, 1,828 Catalpa Av., Brooklyn.

CHAUFFEUR, Swedish, 30, careful driver, expert mechanic, 3 years last position; city or anywhere, any car. Rhinelander 7381.

CHAUFFEUR, 20 years experience, all makes of cars, wishes position for 6 or 8 weeks. 402 Times.

CHAUFFEUR-MECHANIC, highly recommended, long experience, wishes position private family. Monument 3061.

CHAUFFEUR-BUTLER, colored, single, reliable; city, country; long experience. McKinley, Audubon 1130.

CHAUFFEUR, 21, white, 4 years' experience, desires private position. Engelton. Harlem 2124.

CHAUFFEUR, young, wishes position private family, city, country. Scudder, 104 West 89th.

CHAUFFEUR, colored, refined, long experience; private; references. Audubon 3504, or 98. Morgan.

CHAUFFEUR, experienced Pierce, Daniels, Packard, Cadillac; city or country; very neat; calm disposition. Call Morningside 2614.

CHAUFFEUR-MECHANIC, private; present employe going abroad. 441 West 151st, Apt. 2.

CHAUFFEUR, colored, seeks position private family; city, country; mechanic, any make; references. Robertson. Audubon 8697.

CHAUFFEUR-MECHANIC, colored, 10 years' experience, all makes; city, country. Harlem 4825.

COOK-STEWARD, Japanese, many years' experience, best recommendations, desires position on private yacht. K., 200 East 15th.

COOK, Japanese, wishes position general housework, small family; references. Yams, Endicott 3739.

COUPLE, both Japanese, first-class cook-waiter, wife, waitress-chambermaid; entire charge small family; references. A 415 Times.

COUPLE, white, experienced cook, chauffeur, good driver; reliable, trustworthy; references; no laundry; state salary. B 782, Babylon, L. I.

COUPLE, refined, reliable, wants caretaker position, city, country; wife excellent housekeeper, husband employed. Frischer, 159 West 81st St.

COUPLE, German-Hungarian; wife cook; man useful butler; experienced; references. Chelsea 8056.

GARDENER, superintendent, one of the finest landscape gardeners in the country; knows his business from A to Z; rose and flower specialist; take entire charge large estate; references. H. Banak, 103 St. Mark's Place, New York.

GARDENER, single, wishes position, lawn, flowers, grounds. James Wallace, 161 West 89th.

JAPANESE VALET, take care apartment morning, evening; highly recommended. K 107 Times.

JAPANESE schoolboy, good plain cook; best references. A 1115 Times Harlem.

NIGHT WATCHMAN—Veteran Int. Corps A. E. F.; business, private house or country estate. W 446 Times.

STEWARD-Chef-steward or chef, long experience, good references. K 79 Times.

TUTOR, boys, or companion to gentleman; recent Princeton graduate desiring to travel; highest references. Z 2476 Times Annex.

FEMALE HELP WANTED.

BILLING CLERK, experienced on Remington machine, must also have knowledge of general office routine. The Wolf Co., 511 East 72d, 9th floor.

BILL CLERK—Advertising agency requires experienced bill clerk; state age, education, religion and salary desired. W 453 Times.

CLERKS WANTED.

Metropolitan Life Insurance Co.

Girls, 17 years of age or over, wanted for permanent positions; no business experience required.

HOURS, 9 TO 4:30 O'CLOCK, SATURDAY, 9 TO 12 O'CLOCK.

LUNCHEON SERVED FREE.

Free classes in stenography, typewriting, comptometer operating, business English, millinery and dressmaking.

ADVANCEMENT IN SALARY AND POSITION MADE ON THE BASIS OF MERIT.

QUALIFIED APPLICANTS WILL BE STARTED IMMEDIATELY.

Apply any day between 9 and 4 o'clock. Room 1, 1 Madison Av., New York City.

CLERK.
BEST & CO.
Have good opening for woman of intelligence who has had experience to tracing complaints on customers' accounts.

Apply Personnel office, 7 West 35th St.

CANVASSERS—6 reliable, steady women with references, age 26-40, to call upon the store and manufacturer to sign contracts for carpenter, electrical and plumbing; experience unnecessary; salary and commission. Handman Service Corp., 16 Court St., Room 81, Brooklyn, N. Y.

CANVASSERS, real opportunity with new organization selling silks for dresses; Westchester County; silk experience unnecessary; commission. American Maid Silks, Syndicate Building, New Rochelle, N. Y.

CASHIER—Refined young lady for high-class tea room; meals, good salary. Foster's, 2,385 Broadway, at 87th.

COMPTOMETER OPERATOR, about 23 to 25 years of age; experienced in all phases of comptometer work; must be rapid and accurate worker; good opportunity; salary $25. Call after 9 A. M. at 229 West 43d St., 13th floor.

COMPTOMETER OPERATOR; must be experienced in figuring discounts; state salary desired. W 439 Times.

COUNSELOR, arts and crafts, for girls' camp and one for dancing and dramatics. Phone Trafalgar 6563.

DICTAPHONE OPERATORS—Several good permanent positions open immediately for experienced dictaphone operators. Miss Chadwick, Dictaphone Sales Corp., 154 Nassau St., Room 1515.

DIETITIAN, experienced, capable. Apply Beth Moses Hospital, 50 Stuyvesant Av., Brooklyn.

DESIGNER
on popular-priced dresses; only one who has had similar experience with representative houses and can produce good references need apply. American Lady Dress Co., 205 West 39th.

FILE CLERK, assistant, young girl, about 18; must understand typing; write, stating age, religion, references and salary expected. W 447 Times.

FORELADY, experienced, in corset factory. Apply Franco Corset Co., Inc., 906 Broadway.

GIRL experienced in keeping stock records; good penman. Joseph Gluck, 477 4th Av.

GIRL for light office work; salary $12. Apply 74 West 50th.

GIRL experienced in bottling and labeling perfumes; state age and salary. P. O., 25 Grand Central.

LADY popular in theatrical circles to make appointments for sittings; salary or commission. Lobell Studios, 725 5th Av.

LEDGER CLERK, young lady, with restaurant, hotel or department store experience, able to operate typewriter. Call 11 A. M., Gertner's, Inc., 1,446 Broadway.

MARCELLER — Young lady, competent; Harper method. 1 South St., Morristown, N. J.

MILLINERY MODEL,
ATTRACTIVE, FOR HATS.
SCHULMAN & CHOPLIN,
42 WEST 38TH ST.

MODELS, SIZE 16,
FOR DRESSES.
CENTER DRESS CO.,
500 7TH AV.

MODELS, SIZE 16,
for dresses; tall, attractive, for samples; steady position.
ADLER & ADLER,
398 5TH AV.

MODELS, SIZE 16,
TALL, STYLISH YOUNG LADIES FOR DRESS HOUSE; GOOD SALARY, LONG SEASON.
INTERNATIONAL DRESS CO.,
225 WEST 37TH ST.

MODELS,
ATTRACTIVE YOUNG LADIES,
EXPERIENCED ON DRESSES; SMALL 16 SIZE; GOOD POSITION TO RIGHT PARTY.
ASH & SATTIG,
225 WEST 37TH ST.

MODELS, SIZE 18,
Tall, stylish, experienced in dress house.
5 DAYS A WEEK.
J. & E. GOETZ,
10 EAST 32D STREET.

MODELS—DRESSES,
SIZE 16; YOUNG LADIES, ASSIST IN SHOWROOM; STEADY. WM. H. DAVIDOW SONS CO., 550 7TH AV.

MODELS.
SIZE 14, 16, 18; TALL AND STYLISH, FOR HIGH-CLASS DRESS HOUSE. APPLY AFTER 10, KUPFER BROS., 550 SEVENTH AV.

MODELS, size 16; tall, attractive; steady position; high-class dress house. Mancyns Frocks, 247 West 37th.

MODELS, SIZE 15.
For coat house. Apply all day. Henry Leavy, 215 West 35th.

MODEL, SIZE 16,
experienced, to try on dresses. Goodman & Davidson, 247 West 37th.

MODELS, SIZE 16, DRESSES AND SUITS; LONG SEASON. KONDAZIAN, 112 MADISON AV.

MODELS, attractive, sizes 16 ad 18. L. M. Weidenfeld, 240 West 37th.

MODELS, TALL, EXPERIENCED ON HIGH CLASS DRESSES. KLEINBERG DRESS, 239 WEST 36TH.

MODELS, attractive, size 16, on better line dresses. I. Adler, 212 West 35th.

MODEL, size 16, tall and refined, for high-class dresses. Rollins & Allen, 500 7th Av.

MODEL wanted for stout coats, size 42½. Appel & Rosenthal, 333 7th Av.

MODEL, dress house, sample, size 42½; permanent position. Schirmer, 140 West 36th.

**NEEDLEW

Closing Hours for Advertisements

Sunday Edition

TOMORROW, WEDNESDAY, 6 P. M.—Schools, Steamships, Hotels, Amusements.
THURSDAY, MIDNIGHT.—Display Apartments and Real Estate with cuts, photographs, matrices or drawings.
FRIDAY, 2 P. M.—Editorial Section.
FRIDAY, 8 P. M.—Undisplayed classified, Business Opportunities.
SATURDAY, 1 P. M.—Undisplayed classified, subject to omission.

Daily Edition

Advertisements for daily edition must be received before 4 P. M. day preceding publication.

Classified Advertising Rates

Minimum space 2 lines. Agate line of 6 words.

Situations Wanted	40c
Furnished Rooms, Rooms Wanted	50c
Boarders and Board Wanted	50c
Help Wanted	55c
*Salesmen Wanted	60c
Lost and Found	60c
Real Estate, &c.	60c
Apartments to Let and Wanted	60c
Country Board	60c
For Sale	70c
Automobile Exchange	70c
Agents Wanted	75c
Mortgage Loans	80c
Employment Agencies	80c
Public Notices	$1.00
Business Opportunities	$1.00

Per Word

Buyers' Wants, Offerings to Buyers 15c
Book Exchange (Sundays) 15c
Lost and Found, Deaths, Marriages and Births accepted until midnight.
Errors printed by delivering advertisements in advance of closing time.
Telephone LACkawanna 1000.
*In salesmen advertisements basis of compensation—either salary or commission, and article or service offered must be stated.
Reward of $100 offered for information leading to arrest and conviction of any one inserting a fraudulent advertisement in The New York Times.

Offices of
The New York Times

Times Building	Harlem
Times Square	137 West 125th St.
Times Annex	Brooklyn
424 Street West of Broadway	369 Washington St.
Downtown	Bronx
1 Beekman St.	2,529 Third Av. (149th St.)
Wall Street	Fordham
168 Broadway	11 E. Fordham Rd.

FEMALE HELP WANTED.

Employment Agencies.

THE PERSONNEL COMPANY,
9 Church St., bet. Cortlandt-Liberty.
STENOGRAPHER, to learn Dictaphone..$27
STENOS. (4), good environment .....$25-$30
SECY.-STENO. out of town.....$25-$27
BOOKKEEPER-STENOGRAPHER $30
TYPISTS (5), Temp.-Perm.....$20
SWITCHBD., 2 yrs., c. o. 2 yrs. Comi..$20
FILE CLERKS, gen. and foreign cred..$21
CLERK, H. S. grads. & grem.....$15-$18

BROADWAY EMPLOYMENT AGENCY,
1 Maiden Lane-174 Broadway.

SECRETARIES AND STENOS., both temporary and permanent, with high-class textile, export, insurance, banking houses; 5-day week; $18 to $40; 1 law; $35. Typists—Numerous good openings.....$15-$25
Clerks—Ledger, file, beginners.....$12-$22
Burgins Bkprs., Stat'n'ts; Bill.-Fisher; Ellis.

REID COMMERCIAL, 507 5TH AV.
SECY to official, downtown.....$45
SECY., English and Spanish $35
STENOS., 25 very desirable positions..$35-$18
BKPR.-TYPIST, very nice office.....$30
B'board-typist, $22; typists (many).....$25-$18
Bk.-P. Miller, $24; addressograf-graphotype, $28
Clerks, filing, keypunch, entry, Burroughs add'g, Bur. statement, others .....$25-$17
College grads, clerks, typists, beginners.

JUPP AGENCY, 112 FULTON.
Stenographers, brokers, matured, $27. Stenographer-Bookkeeper, extracts, $30; realty, $30; others, $20; scores, $15-$25; legal, $25-$35; Underwood bookkeeping, Burroughs bookkeeping machines, Elliott-Fisher bookkeeping machines, Wall Street filer-typist, bright snappy girls, $20; realty, $18.
Sec.-Steno.—Legal, for film firm.....$30
Secy.-Steno.—College, non-com'ercial..$40-$35
Bookkeeper-Typist—$30. Ledger clerk.....$24
Switchb'd Ops.—$21-28, 2 yrs. C. O. exp.
Comptometers—$25-$16. Dictaphone $30
Elliot Fischer Bookkeepers—(2).....$25
PERSONNEL PLACEMENT, 17 WEST 42D.

VOCATIONAL BUREAU, INC.,
17 West 42d St. Interviews 9-2.
STENO.-SECYS. (3), adv., $30; law, $30; typists (3), adv., $30; gen'l'y, $25.
BKPR.-TYPISTS (2), adv., $30; gen'l'y, $25.
TYPIST-CLKS., exec. office, $25; hosp., $22.

MALLOW AGENCY, 510 Times Bldg., 42d St.—2 secrys., $35; 4 stenos., $30; 7 stenos., $25. Call 9-2 P. M.

DOMESTIC HELP WANTED

Rate 55 cents per agate line.

FEMALE.

CHAMBERMAID-WAITRESS
in physical culture family; write fully. Box 656, 2501 World Tower Building.

GENERAL HOUSEWORKER; must be good cook; small home in Larchmont; highest wages to competent, pleasant person references required. Call Thursday 10 to 12. Madison, 504 West 110th St.

GENERAL HOUSEWORKER, white; small private house; $65; sleep out. 328 West 112th.

GOVERNESS, French or French-Swiss; references. Apply 410 Riverside Drive.

HOUSEWORKER, young woman with or without daughter over 10; no washing; agreeable surroundings; good home; suburbs. Call Chelsea 7899.

HOUSEWORKER — Plain cooking, dining room work, capable white woman; other help; good home; references required. Apply Monday 9-12. 401 West End Av. Apt. 4B.

HOUSEWORKER, white girl; plain cooking; country for Summer. Call 130 East 64th.

JANITRESS, white, for small cold-water tenement; 56th St. and 9th Av.; 4 rooms on ground floor; $15 month. Call for rooms and services, Phone Watkins 5853, 9 A. M. to 5 P. M., for further particulars.

MOTHER'S HELPER, experienced, white, obliging, to care for two children aged 8 and 4; New Rochelle for Summers; references required. Call before noon. Tebbins, 16 East 87th.

NURSE—Infant's nurse to take complete charge of three-weeks' baby; English or Scotch preferred; Douglas Manor, L. I.; 22 minutes from 34th St., Penn Station; references essential. Apply by letter, stating wages desired. Z 2480 Times Annex.

FEMALE HELP WANTED.

Employment Agencies.

NATIONAL
EMPLOYMENT EXCHANGE,
Hudson Terminal Building,
30 Church St., New York City.

Dept. A.—MISS LAIRD.

Secy.-Steno.—Unusual opening $35
Secy.-Steno.—Downtown, oil .....$30-$35
Steno.—Downtown, bond house $30
Secy.-Steno.—Small office $30
Secy.-Steno.—Publicity or advertising....$30

Dept. B—MRS. NEWINS.

Steno.—Downtown, 1-2 years' exp.....$25
Steno.—Downtown, credit exp.....$25
Steno.—Downtown, Hudson Term. Bldg....$25
Steno.—Uptown, some filing & detail..$25-$30
Bkpr.—Uptown, small real estate con.....$25
Bkpr.—Downtown, some typing $25
Clerk—Brooklyn, payroll exp.....$25

Dept. C—MISS GIBSON.

Payroll Clerk—Exper. price work.....$27
Bill Clerk—Advertising exp.....$22
Asst. Bkpr. (4)—Downtown & Bklyn..$20-$22
Stock Record Clk.-Typist—Brooklyn.....$20
Steno. (21)—Good opp., little exp..$20-$25

Dept. D—MISS LOOMIS.

Steno.—Brooklyn, experienced .....$18-$20
Steno.—Excellent opening, exp.....$20-$22
Steno.—Beginner, H. S. G., good future..$18
Clerk-Typist—Good experience, filing..$18-$20
Clerk-Typist, filing $18
File Clerk—Experienced, advancement....$18

Dept. F (Machine Oprs.)—MISS HILL.

Supervisor Dictaphone—Must be good operator, over 30 years old, for well-known downtown firm $35
Steno.-Secy.—Ins. brokerage and general ins. experience $30
Typists (5) and Steno. exp.....$25-$20
Fan Fold. Machine—Experienced $25
Addressograph and Graphotype.....$25
Ellis Bkpr.—Gen'l exp., $25; Elliott-Fisher.....$25
Burroughs Bkpr.—Commercial exp.....$25

The "NATIONAL,"
30 Church St.

FIFTH AV. EMPLOYMENT BUREAU,
500 FIFTH AVENUE.
Secty.-Stenos., legal, bonds, banks, insurance, machinery, $35-$30; Record Clerk, $30; Reception Clerk, $25; Personnel Assistant, $25; Switchboard-Typist, $25-$27.50; Billing Clerk, $23; Typists, $20-$25.

OWENS AGENCY.
165 FULTON ST. (COR. BROADWAY).
STENOGRAPHERS, BOOKKEEPERS, TYPISTS, CLERKS, TELEPHONE OPERATORS, BURROUGHS BOOKKEEPING. IMMEDIATE OPENINGS. EXPERIENCED BEGINNERS, $15-$30. OPEN 8:30.

BROWN EXCHANGE, 1 WEST 42D ST.
Highest grade positions for well-bred, educated girls as secretaries, stenographers, clerks and typists. French translator, $29, hours 9-4; switchboard file clerk, downtown, $20; switchboard typist, 42d St., $20.

MACKEY AGENCY, 25 WEST 42D ST.
Stenos.-Secys., $25-30. Others, $15-$18. "With bkge., $25. Typists, $20-$25. Clerical, $20. Ledger Clerk, $22. Steno., legal exp., $30. Machine Operators.

HIRST OCCUPATIONAL EXCHANGE,
60 BROADWAY.
Highest salaried positions for all classes of office employes.

Instruction.

LEARN CANDY MAKING.
ORIGINATED BY SCHOOL—12TH YEAR.
Woman's field for independence; earn money at home or in smart shop; expert instructions under supervision of Elinor G. Barnes, Principal (formerly with Page & Shaw); resident and correspondence courses; quickly learned; over 1,000 graduates; many operating their own shops. Send for Booklet A or call to see student candies.
THE CANDY INSTITUTE,
60 WEST 50TH ST., CIRCLE 6086.

HOTELS NEED TRAINED WOMEN—Nation-wide demand for high-salaried executives; past experience unnecessary; we train you by mail and put you in touch with big opportunities everywhere. Write at once for particulars. Lewis Hotel Training Schools, Desk 116, Washington, D. C.

SHORTHAND AND TYPEWRITING
in ONE MONTH by Professor Miller, who taught at Columbia Univ. 5 years. Open all year. Rooms fan cooled.
MILLER INSTITUTE OF SHORTHAND,
1,465 Broadway at 42d St. Phone Bryant 7150.
No connection with any other school.

SPECIAL SUMMER RATES.
Be a private secretary; salaries average $25 to $40 a week after only 30 to 90 days' coaching; illustrative lessons. Moon's Secretarial Schools, 50 East 42d St., and 214 Livingston St., Brooklyn.

THE U. S. SECRETARIAL SCHOOL,
• 137 5th Av., at 44th St.
The oldest and pre-eminently the most successful; prepares for and obtains excellent secretarial positions. Write for Catalogue 10.

LEARN candy making; simple, profitable; special Summer course. Director Dorit K. Wiget, instructor for W. RIDER SCHOOLS FOR PROFESSIONAL CANDY MAKERS. 17 West 49th St.

SHORTHAND, TYPEWRITING "30 DAYS"
MRS. MILLER, Inc., 217 West 125th St. Morningside 7417. Evening session.

MALE HELP WANTED.

Employment Agencies.

AMERICAN
Employment Exchange, Inc.,
150 BROADWAY
AND
41 EAST 42D STREET.

BKPR., gen ins. agency exp.....$25-$40
ORDER CLK.-TYPIST, lumber exp...$30-$35
BILL CLK., Burr. Cal. mach., Rockaway .....$35 up
BKPR., Under. mach., Wall St. exp.....$35
COLL. CLK., recent all around bank man $35
STAT. CLK., ins. exp.....$35
BKPR. 8th, E. exp.....$30
BKPR. 8th, E., firm $30
SALES CORRESP., mail or. exp. pfd....$30
COLL. CORRESP.....$30
JR. ACCTS. C. A. firm.....$30-$35
CREDIT MAN-ASST. BKPR., retail exp..$30
E. C. BKPR. MACH. OPER.....$25-$30
ORDER CLK., silk or text. exp.....$25-$30
FLOATER, recent bank exp.....$35
CANCEL & RINDORF. CLK., firs. ins. broker. exp.....$30
RACK CLKS., day and night shifts..$20-$30
ORDER CLK., dry goods exp., checking & supery.....$26-$27
BANK BKPRS., excellent positions..$25-$40
DICT. OPER., rapid touch typist.....$25
JR. ACCTS. (5), 1-2 yrs. exp.....$25
LED. CLK., accts. rec. exp.....$25
COLL. CORRES., agency exp., essent..$22-$25
PACKERS (3), exp. toys, school supps., novelties, dry goods .....$22-$25
STK. CLK., exp.....$18-$20
STENOS. (5), rapid typist, accur., dict. .....$20-$25
BKPRS. (5), D. E., neat penman...$22-$25

CONSOLIDATED AGENCIES.
165 Broadway, and 15th floor.
41 East 42d St. 16th floor.

PARTIAL LIST OF POSITIONS OPEN.
Stock clerk with silk house.....$18-$16
Mailing department clerk, exp.....$17
Clerk, college graduate preferred.....$20
Clerk with knowledge of bookkeeping..$20
Voucher register clerk.....$20
Elliott-Fisher operator.....$23
Typist clerk, midnight-8:30 A. M.....$23
Assistant bookkeeper and typist..$23-$25
Underwood bookkeeping operator.....$23
Stenographer bkpr., mostly steno.....$25
Billing-Fisher filler.....$25
Voucher record bookkeeper.....$25-$28
Steno.-bookkeeper, printing exp...$25-$30
Steno., familiar with tax matters.....$25
Bkkeeper, cregory or commission exp..$40
Mechanical draftsmen.....$35-$40
Mech. power plant draftsmen.....$40-$50
Elect. power plant draftsmen.....$45-$55
Struc. draftsmen, shop detail.....$50-$60
Heating and ventilating estimator.....$60

OTHER POSITIONS OPEN.
165 Broadway, and 41 East 42d St.

HAMILTON EMPLOYMENT SERVICE.
HUDSON TERMINAL BUILDING,
50 CHURCH STREET,
Uptown Office.
CANADIAN PACIFIC BUILDING,
342 MADISON AVENUE.
All positions listed at both offices.
COPY WRITER—Exp. men's wearing apparel, department store $75
MERCHANDISING MGR.—Dept. store, exp. candy, soda, bakery, luncheon depts..$125
BKPRS. (4)—D. E., thoroughly exp., general ledgers .....$30-$35
DFTSMEN (4)—Structural detailers, locate in Kentucky .....$35-$50
BANK BKKEEPRS.—Experienced $30
CLERK—Ins., legal experience.....$30
STENOS—Experienced young men....$26-$30
INSURANCE CLERK—Fire ins. $25
LEDGER STATISTICAL CLERK $22
STENOGRAPHERS $25
ASSISTANT CASHIER $22
TYPIST-CLERK $22
LEDGER CLERK $20
STOCK CLERK $20
SHIPPING CLERK $20
JUNIOR CLERK $18
MANY OTHER OPENINGS.

THE BEST
EMPLOYMENT AGENCY, INC.
103 Park Av. (41st) Grand Central.

COLLEGE MAN—Sell advtg. space.....$40
COLLECTION MAN—Bank exp.....$35
CHIEF STOCK CLERK—Elec. hdwre.....$35
STOCK CLERK—Exper. wanted.....$25-$35
ASST. BKPR.—Exp. accts. payable.....$25
RECENT COLLEGE GRADS.—E. E..$25-$30
SUPERINTENDENT—Wooden box plant..$50
SUPERINTENDENT—Lithograph plant..$50
DRAFTSMEN—All lines; highest salaries.
STOCK CLERKS—Textile exp.....$20
BOSTON LEDGER—Rack clerks,..$12-$1500
TYPIST-CLERK—Produce house $20
BOYS—High school grads.....$12-$14-$16
Positions worth investigation.

THE PERSONNEL COMPANY,
9 Church St., bet. Cortlandt-Liberty.
HEAD STENOGRAPHIC Dept., bank, prefer similar experience; $5,000.
BANKING—Paying teller, 28-33, $1,800-$2,400; credit analyst, bank credit or specialty exper., $1,800-$2,000; auditor, bank exper., $1,800-$2,400; foreign currency man, $2,000-$3,000; corporate trust man, $1,800; bkprs., Boston, loose-leaf, $1,600; stock transfer clerks, $1,500; rack clerks, day, night, $1,300-$1,500.
SALES CORRESP., statistician, 25-30, sales letters, graphic charts; $40.
COLLEGE Men, learn sales, printing; $25.
CLERK, 21-25, income tax dept.; $100.
COMP. Oper., So. Amer., single; $175 maint.

WALL ST. AGENCY, 20 BROAD ST.
Purchase and sales (bonds and stocks), $40; bkpr., brokerage, $35-$40; Underwood bkpr., brokerage, $30-$35; asst. clearing house clerk, $25-$30.
JUNIOR stenographers .....$27-$20
Compt. Op. for So. America, 2 yrs. contract; $175 mo. and maint. and transportation.
PERSONNEL PLACEMENT, 17 WEST 42D.

Instruction.

INCREASE YOUR INCOME BY DEC. 1ST.
EARN $50 TO $300 WEEKLY.
Special training for positions of junior or senior accountant and certified public accountant.
Previous experience unnecessary if you have an aptitude for figures.
By December you can enjoy an increased income and be prepared for a position leading to junior accountant. You can accomplish this without changing jobs or leaving your own home.
Call, telephone or mail coupon for complete information of the money-making possibilities of accountancy.
LA SALLE EXTENSION UNIVERSITY,
9 EAST 41ST ST., DEPT. TA.
MURRAY HILL 5013. OPEN EVENINGS.
B'klyn Office, 1 De Kalb Av. Triangle 8519.
NAME .....
ADDRESS .....

ACCOUNTANCY.
Are you interested in training for the C. P. A. certificate or for an executive position as Controller, Treasurer or Office Manager? If so, investigate the professional courses of Pace Institute. Write for helpful booklet, "Your Market Value," and Bulletin 25. Pace Institute, 30 Church St., New York.

STOP DRIFTING!!!
Learn what type of work you can do best—and stick to it! Our vocational analysts point out hidden abilities by a scientific chart of your face; preliminary interview free. Call, write or phone for free booklet.
MERTON INSTITUTE, INC.,
24 West 44th St. Phone Vanderbilt 2363.
HOTELS NEED TRAINED MEN—Nation-wide demand for high-salaried executives; past experience unnecessary; we train you by mail and put you in touch with big opportunities everywhere. Write at once for particulars. Lewis Hotel Training Schools, Desk 118, Washington, D. C.
AUTO INSTRUCTION for men and women car owners and property owners; day or evening; separate classes for ladies; complete equipment; thorough individual instruction; get visitor's pass and catalog free on request. West Side Y. M. C. A., 302 West 57th St., New York. Columbus 1020.

$50 TO $250 WEEKLY.
Learn motion picture and portrait photography; earn while learning; free book "P." N. Y. Institute of Photography, 141 W. 36th.

SALESMEN WANTED.

ADVERTISING SALESMAN.
Direct mail calendars, art blotters, holiday greetings and specialties.
NATIONAL ORGANIZATION
wants experienced, hard working man; leads, assistance and full cooperation given; home office sales manager will interview applicants; drawing account to right party. John Baumgarth Co., 15 West 44th St. Ask for Mr. Smith.

ADVERTISING SALESMEN.
Several men who have had experience selling advertising; this is an easy selling proposition; prefer those with acquaintance among dress and coat manufacturers; this is a real money maker; commissions payable weekly. Room 606, 1,182 Broadway.

AUTOMOBILE SALESMEN.
We have two vacancies in selling force; men with ability to sell can earn comfortable living with large established Chevrolet organization; floor time, leads and attractive commission basis. Heilman Motor Corp., facing 59th St. Bridge, L. I. City.

BOND SALESMAN.
Ambitious to establish a permanent clientele in the investment business by connecting with large organization dealing in high grade securities of national repute, listed on the New York Stock Exchange; our representatives have drawing account and liberal commission basis with cooperation that has resulted in very substantial earnings; previous experience not essential but only applicants with unusual qualifications considered. G 960 Times Downtown.

INSURANCE SALESMAN—Opportunity for good local salesman to build up a business of his own; commission basis. Room 606, 189 William St.

SALESMEN WANTED.

FLOUR AND FEED SALESMEN
wanted in New Jersey, New York or New England; men with high-grade sales history and experience for nationally advertised flour and grain products; shipment in straight or mixed cars direct from the mill; salary. For interview in your section write, with full qualifications, R 717 Times Downtown.

REAL ESTATE SALESMEN.
Aggressive young men, college education preferred; not over 30; moderate priced house and lot proposition in Jersey sections, benefited by Hudson River Bridge and Holland Tunnel; future right man; we furnish leads; commission and expense account. Commonwealth Building Co., 60 Church St.

REAL ESTATE SALESMEN.
WONDERFUL OPPORTUNITY FOR 3 ENTERPRISING MEN IN OUR GREAT-ER NEW YORK SALES DEPARTMENT; EXPERIENCED IN THE LINE PREFERABLE BUT NOT ESSENTIAL. AS WE HELP YOU MAKE AND CLOSE SALES; LIBERAL COMMISSION. AP-PLY 10-4, 104 WEST 42D ST., SUITE 704.

REAL ESTATE SALESMEN, EXPERIENCED; BIG OPPORTUNITY FOR LIVE WIRE; COMMISSION BASIS. JOSEPH RAUSCHKOLB, 46 WEST 46TH.

RETAIL CLOTHING SALESMEN.
Progressive chain store organization offers exceptional opportunity for wide awake married young men of ambition and initiative; quality and managerial types. Good credit clothing stores. Saks-Ettinger Stores, Inc., 154 West 27th.

ROOFING MATERIAL SALESMAN with car to sell high-grade material in Westchester County; one who has successfully sold similar material and is acquainted with architects and builders; excellent opportunity for capable man desiring a permanent connection; salary and commission; best references and full information regarding past experience required in first letter. Z 2465 Times Annex.

SECURITY SALESMEN—WE DESIRE TWO SALESMEN TO SELL THE HIGH GRADE PREFERRED AND COMMON STOCK OF COMMERCIAL BANKING CORPORATION, SHOWING EXCELLENT EARNINGS; LEADS FURNISHED; LIBERAL COMMISSION BASIS. S. S., 670 TIMES DOWNTOWN.

SWEATER SALESMEN—Opportunity to ambitious young men with following for popular priced line; small drawing against commission. W 324 Times.

SALES SPECIALIST.
First-class man seeking permanent connection with substantial monthly earnings will find here his ideal line-up.

WHO WE ARE:
1. Nationally advertised, old-established, highly rated institution—the largest of its kind in the world.
2. Field force of 450 capable, high-class men.
3. Highly dignified, ethical business (educational) service.
4. Business never has dull periods or off seasons; our volume has increased materially each year; 1925 promises largest in our history.
5. Our executives, including President, were formerly field men. You cannot hide yourself in our organization.

WHAT WE DO FOR THE RIGHT MAN:
1. Give thorough training, insuring your success from the beginning as well as ours.
2. Contract covers local and up-State territory, Northern New Jersey and Connecticut with innumerable prospects.
3. Compensation liberal; salary and commission, with weekly remittances.

THE TYPE OF MAN WE SEEK:
1. Between the ages of 30 and 45, with a satisfactory sales record.
2. Must be accustomed to earning more than average salesmen.
3. Must have business culture, dignity and force of personality to interview high-class people.

Personal interview will be arranged provided you first qualify over telephone by answering a few important fundamental questions. Phone Mr. Basler, Murray Hill 5013, Tuesday, between 10 A. M. and 12 noon; out of town applicants apply by letter to 9 East 41st St.

SALES MANAGER for sensational store demonstration stock selling campaign. A startling automatic fire alarm device. Approved by the highest national, State and city authorities. Already in use by national concerns and aboard ships.
The man we select will be on straight commission basis. He must be a high-pressure executive, an untiring worker and possessing unusual ability as an organizer, with a record of years of accomplishment and experience as a sales manager in the security business.
All others please do not waste time. Apply 1,657 Broadway.

SALES MANAGER and several live-wire salesmen wanted to affiliate with old established building concern; former to take charge of New York office; an opportunity to earn big money; to sell houses and lots in vicinity Newark; good leads furnished; commission basis. Maizer, 123 Liberty St., N. Y.

SALES ORGANIZER, preferably acquainted with photo trade; one who can formulate sales plan for world-wide distribution of very high-grade camera; salary; write for interview, giving your record. W 246 Times.

SALES MANAGER—Live wire who can interview men; (clothing) understand direct-to-consumer business; travel extensively; salary; expenses; give particulars. V 677 Times Downtown.

SALESMAN; Missionary man to sell a line of solid chocolates; especially on commission basis; only experienced man need apply. Park and Washington Avs., Bklyn.

SALESMEN AND SALES MANAGERS.
An international organization wants high-grade salesmen to sell service contracts to wholesalers, manufacturers and retailers; now in demand; commission. Phone for appointment, Mr. H. Radway Mats, Hotel Imperial.

SALESMEN, young men, single, traveling positions, selling optical goods; no experience necessary, we teach you; own automobile; commissions paid; advances for expenses; wonderful opportunity for ambitious young men; references required. American Spectacle Co., 136 West 52d.

SALESMAN—Live wire to handle sales of Florida lots and acreage in New York; will only be interested in man who can give records of his production ability; chance for well educated man to connect with a concern with whom reputation is paramount; commission. W 464 Times.

SALESMEN—New wonderful invention; automatically registers phone calls; does not record busy, no answer or incoming calls; absolutely virgin field and no competition; big commissions; sells on sight. Apply only 10 A. M., Suite 2504, 110 West 40th Street.

SALESMEN, ATTENTION.
Two for Long Island and Queens territory; pleasant work; good earnings; commission and bonus. 175 Hunter Av., Queensboro Plaza. Phone Stillwell 0687, 2-6 P. M. The Real Silk Hosiery Mills.

SALESMEN wanted, to sell electrical fixtures to builders; drawing account; experienced men only need apply; good opportunity for right kind of men. Standard Lighting Fixture Co., Inc., 79 Flatbush Av., Brooklyn.

SALESMEN—Metropolitan district; three men; nationally advertised insecticide products; personal instruction in the field with men now making $50-$75 a week on commission basis. Sentry Sales Co., 246 5th Av., New York City.

SALESMEN, Long Island real estate, plenty leads, opportunity substantial earnings for clean-cut men of ability; commission basis. Apply Tracy, Pearl & Co., 152 West 42d St. Phone Wisconsin 5350.

SALESMEN to sell extra good quality bed spring and mattress, moderately priced, cash or time payments; liberal commission; better investigate. F. A. De Esque & Co., 441 Lexington Av.

SALESMAN wanted by jobber in automobile electrical equipment and supplies; must be experienced and have a car; metropolitan territory; commission and expenses. Inter-City Supply Co., 406 Broome St., New York.

SALESMEN on Ford cars and trucks; commission basis; floor time. Mulier-Young Motor Sales, Inc., 2,547 Fulton St., corner Barbey, Brooklyn.

SALESMEN, radio, sell line of widely advertised sets and speakers; drawing accounts to experienced men. Pyramid Motor Equipment Co., 161 West 64th.

SALESMAN experienced fireproof doors and windows; state references; salary and commission. 195 N. Y. Times Brooklyn Branch.

SALESMAN familiar with laces and embroideries wanted; commission basis; write fully. Ding How, Inc., 15 West 37th St.

SALESMAN (FLORIST).
Age 20-25; experience necessary.
HOTEL PENNSYLVANIA.
Employment Dept. (33d St.) 6th-7th Avs.

SALESMEN, two, wanted in dress goods store. Apply 309 Steinway Av., Astoria, L. I.

SALESMEN—American; wonderful opportunity; sell drug sundries; very good commission. Drug Store, 2,062 7th Av., 1234 St.

SALESMAN, shirts, experienced, with following, for extensive line, Ohio and Michigan; commission. Box 198, 228 West 42d.

SALESMEN, experienced on floor lamps in metropolitan and Middle West territory; commission. 121 West 19th St., 3d floor.

SALESMEN WANTED.

SALESMEN—
HOLLYWOOD!
HOLLYWOOD!
HOLLYWOOD!

NOT THE CALIFORNIA MOVING PICTURE CENTRE, BUT THE "ATLANTIC CITY OF THE SOUTH," NOW BEING BUILT IN FLORIDA. MILLIONS ARE BEING SPENT IN DEVELOPING THIS PROPERTY.

TO MEN, REGARDLESS OF THEIR PREVIOUS SELLING EXPERIENCE OR LACK OF IT, WHO CAN CONVINCE US THAT THEY HAVE THE NECESSARY ABILITY, DESIRE TO WORK AND STICK-TO-ITIVENESS, WE HAVE AN OPPORTUNITY NOT OFTEN MET WITH; YOU CAN WORK IN THE NORTH IN THE SUMMER AND IN FLORIDA IN WINTER IF YOU WISH.

JOIN OUR FORCE NOW AND GET IN LINE FOR FUTURE ADVANCEMENT. REMEMBER, EXPERIENCE IN OUR LINE IS UNNECESSARY. WE HAVE A DEFINITE PLAN AND WILL TEACH YOU HOW TO SELL OUR PROPERTY AND EARN A GOOD INCOME IN COMMISSION. TALK IT OVER WITH MR. SIMMONS.

HOMESEEKERS REALTY CO.
SUITE 309, NATIONAL CITY BLDG.
17 EAST 42D ST.

SALESMEN.
BRANCH MANAGEMENT.
If you can handle men and also sell;
If you have a good record and good references;
If you are a hard worker and can follow instructions;
If you are looking for a place to make a permanent connection;
If you are willing to "show us" by going out and selling our business service to executives in the field, and then will take a few men and prove that you can take care of them,
And if you will put in 2 or 3 days' preliminary work on your own account to satisfy yourself as to what the possibilities are
We want you, and will make financial arrangements on commission basis with drawing account.
A million dollar concern with 25 years' successful record behind it.
For interview write in confidence, giving age, education, experience, married or single.
H. R. 275 TIMES.

SALESMEN
OF
PROVED ABILITY.
NATIONAL SURETY COMPANY
offers opportunities for limited number of high-grade specialty salesmen in the sale of a thoroughly established form of contract affording essential protection to executives of corporations and substantial business men; genuine leads furnished; close cooperation; liberal commission and full sub-commission; quick promotion to district managership.
ASK FOR MR. WAINWRIGHT,
NATIONAL SURETY CO.,
80 MAIDEN LANE.

SALESMEN.
WE HAVE PROMOTED SEVERAL SALESMEN TO $5,000 AND $10,000 SALARIED POSITIONS IN OUR ORGANIZATION AND HAVE MORE VACANCIES FOR MORE MAN POWER ON A COMMISSION BASIS TO BE DEVELOPED THIS YEAR; NO EXPERIENCE NECESSARY; MEN OVER 25 WHO ARE CAPABLE OF CALLING ON LARGE BUSINESS FIRMS IN NEW YORK CITY HAVE WONDERFUL OPPORTUNITY TO MAKE BIG MONEY SELLING IN OUR BANK BONDING ACCOUNT DEPARTMENT.
NATIONAL SURETY COMPANY,
E. M. MILBURN,
4 ALBANY ST.,
NEAR RECTOR & WALL STS. STATIONS.

SALESMEN.
To high-class salesmen a nationally known company is in a position to offer protected territory in Brooklyn, Manhattan and the Bronx; product used by all classes of business, an office device for saving time and insuring accurate records; reorders from every sale; users in territory turned over to salesman; liberal commissions.
ROBERT M. HENRY,
ROOM 713. 35 PARK ROW.

SALESMEN.
If you have sold service, securities, insurance, real estate or contracts you will succeed selling leases on food vending machines.
National Organization,
Practically no sales resistance.
Very large profits.
Liberal commission.
Interview Mr. Gallagher,
9:30 to 4 P. M. daily,
Room 1109, 152 West 42dSt.

SALESMEN
THE MILLER RUBBER CO.,
which sold a business of $37,000,000 LAST YEAR,
is marketing an office specialty that is entirely new and in great demand.
COMMISSION PAID DAILY
to men selling direct to office executives and industrial concerns.
LARGE REPEAT BUSINESS ASSURES PERMANENT AND LUCRATIVE INCOME.
National Sales Distribution
Room 1218. 152 WEST 42D ST.

SALESMEN—If you are a real salesman you can and will make big money on our lease selling campaign on our "Silent Servant"; very little sales resistance; LIBERAL COMMISSIONS; 100% cooperation; COME IN NOW; let's talk it over. Lawrence, 52 Vanderbilt Av., New York (near 45th), Suite 416.

SALESMAN for well established knit goods firm making an exclusive line knitted outer wear for infants and children at popular prices, to cover established territory in the State of New York and Middle West; commission basis. Salesman or selling agents residing in these States preferable. R 860 Times Downtown.

SALESMEN, most everybody waits till last week buy tickets for big events; this last week before great International Fashion Show, Hotel Astor; commission each $15 ticket to manufacturers; big cheques payment daily. Fabric & Fashion, 216 5th Av.

SALESMEN, SECURITY,
to sell stock, successful corporation; live leads; permanent position; large commissions. Room 602A, 315 5th Av.

SALESMAN, leather belting and loom leathers, by large manufacturer; New York territory; salary. F 946 Times Downtown.

SALESMEN, live wires, silk hosiery direct to consumer; self-selling proposition; big commissions. Room 1807, 15 Park Row.

SALESMAN, men's furnishings, and window trimmer, about 25 or 30 years old, experienced. Flaks Bros., 326 6th Av.

SALESMAN, acquainted with cutting-up trade, to sell dress trimmings; salary and commission. W 459 Times.

SALESMEN—Educated; season is starting now; see our advertisement headed "Young Men, College or High School graduates."

SALESMEN WANTED.

SALESMEN—BRONX PROPERTY.
We need 3 or 4 clean-cut, energetic men to round out our sales organization; this opportunity will appeal to the man who is seeking a permanent connection with one of the oldest and most successful real estate concerns in America. The next development to be sold by this division is wonderful property located in the Bronx. Producers will be promoted to managerial positions. Earning capacity will be unlimited on a commission basis; real estate experience not essential as we assist you in closing all sales. Apply 225 West 34th St., Penn Building, Room 1007. Ask for Mr. Ern.

SALESMEN
Electrical Appliances.
A national sales organization, with 24 branch offices in the metropolitan district alone, will train a limited number of young men in the modern merchandising methods which have made this organization famous throughout the country.
Applicants must be 21 or over, able to furnish good character references and satisfied with $30 to $35 per week during training period on an advanced commission basis.
Apply at 9:30 Sharp.
NO OTHER TIME.
Suite 406, 25 West 43d St.

SALESMEN.
SALARY AND COMMISSION.
Wonderful opportunity for ambitious men to join the sales force of an old and successful real estate organization handling high-class New York City, suburban development; we pay salary and commission; cooperation and help in closing sales; open daily until 8 o'clock evenings to oblige those who cannot come earlier. Apply Room 1806 Pennsylvania Bldg., 225 West 34th St.; ask for Mr. Franklin.

SALESMEN.
IF WE CAN SHOW YOU HOW TO EARN LARGE COMMISSIONS SELLING REAL ESTATE TO INTERESTED PARTIES, WILL YOU FAVOR US WITH A PERSONAL CALL? OUR MR. BERRY WILL INTERVIEW YOU FROM 9:30 TO 1. GREAT KILLS BEACH CORP., 16 COURT ST., BOROUGH HALL, BROOKLYN.

SALESMEN.
We are enlarging our sales force in the metropolitan district and need a few live salesmen with autos who are familiar with the meat, grocery, delicatessen and restaurant trade to sell Dayton scales, slicers, electric coffee mills and meat choppers; commission advanced weekly; this is an excellent opportunity for men who want to increase their earnings and become permanently established with a large organization where promotion is rapid to men who can produce.
DAYTON SCALE CO. DIVISION,
International Business Machine Corp.,
310 5th Av., 4th floor.

SALESMEN FOR FLORIDA LAND.
Our subdivision is in fastest growing city of South Florida; while our engineers are developing the property, we are conducting an advance sale for a few months; men use several of pleasing personality who can present facts in proper manner; experience not essential, but those who prove up will be included in our Florida sales force this Fall; commission basis; leads and cooperation; call Tuesday, 9 to 12. Fort Myers Estates, 243 West 34th St., New York.

SALESMEN, REAL ESTATE.
FASTEST GROWING SUBDIVISION WITHIN CITY LIMITS; ONLY LIVE WIRES WANTED; LIBERAL COMMISSION. CALL MONDAY BEFORE 12, ROOM 9, 16 COURT ST., BOROUGH HALL, BROOKLYN. ASK FOR MR. TANOS.

SALESMEN—75 per cent. of our sales are made on first call; four interviews a day calling on factory and business executives should result in enough sales to pay very substantial earnings in commissions; thorough training given, enabling you to earn good money your first week; no experiment; no stock; a real business builder; but for a new individual model of a nationally known office specialty needed by every business man. Call Tuesday morning. Morris & Mooney, 186 Joralemon St., Bklyn.

SALESMEN.
Apex Rotaryx Corporation requires the services of a few clean-cut, ambitious men to sell electrical appliances; experience unnecessary, we teach you our selling methods; permanent work on commission basis; special arrangement for men with car. Apply to Mr. Hughes today, 24 West 33d St.

SALESMEN, sensational store demonstration stock selling campaign on a startling automatic fire alarm device approved by national, State and city authorities; already in use by national concerns and aboard ships.
Only high-pressure security salesmen need apply. Straight commission basis. Apply 1,657 Broadway.

SALESMEN (2).
We have an opening for two

BUSINESS OPPORTUNITIES

Bank and business references required. Rate one dollar an agate line.

The New York Times, through careful censorship, endeavors to exclude misleading or fraudulent advertisements. Telephone LACkawanna 1000.

CAPITAL WANTED.

CORPORATION SELLING ROAD BUILDING, snow removal, construction equipment and municipal equipment and supplies in New York and New Jersey in need of additional finances to take care of its increasing business; we have exclusive selling contracts with several large successful manufacturers; excellent chance for one or two investors to make big returns on investment; strictest investigation invited. W 418 Times.

PARTNER WITH $40,000 FOR ONE OF largest employment agencies in city and perhaps in world; extraordinary opportunity to make large profits. For further particulars Address Z 2490 Times Annex.

ESTABLISHED MANUFACTURER KNITTED outerwear, nationally known, reorganizing, desires partner with $20,000 to $25,000; unusual opportunity. A 376 Times.

EXCEPTIONAL OPPORTUNITY FOR ACTIVE or inactive party for going shoe manufacturing business; $25,000 to $35,000 required. 190 N. Y. Times Brooklyn Branch.

SPECIALTY IMPORT BUSINESS REQUIRES additional capital without services for expansion; unusual opportunity for large profits. E 8 Times.

PARTNER $1,000 AND SERVICES, ESTABLISHED novelty manufacturer; references. G 962 Times Downtown.

CAPITAL TO INVEST.

WILL MANUFACTURE AND SELL.

Manufacturing concern in metropolitan area, established over seventy years, rated AAA No. 1, will manufacture and sell patented article for automotive or hardware trade on either royalty or outright purchase; prefer device of proved merit now on the market, and will make satisfactory terms with any manufacturer handicapped with limited promoting or manufacturing facilities, controlling same.

Z 2422 Times Annex.

SALES MANAGER AND ACCOUNTANT with $5,000 capital wants to connect with established, rated mercantile concern; references exchanged. Box A, 2002, 220 West 42d St.

ACCOUNTANT, EXPERIENCED, ENERGETIC, can invest $2,000 and services legitimate paying business; give details first letter. C 345 Times.

RESTAURANT WANTED, FIRST CLASS; downtown preferred. K 849 Times Downtown.

BUSINESS CONNECTIONS.

AUSTRALIAN BUSINESS

merchant visiting New York open negotiation sole agency basis, sale of fancy goods, dry goods, commercial chemicals, acetates, also products suitable textile, tanning, hatting, dyeing and cleaning trades. K 93 Times.

ACCOUNTANT, PUBLIC, WITH A LARGE clientele, seeks partnership connections with a C. P. A. of N. J. or N. Y.; one who has an established clientele in the vicinity of Newark or Paterson, N. J. Z 2445 Times Annex.

THOROUGH BUSINESS TRAINING, EXPErienced salesmen, neat appearing, good address, honest, hard worker are assets of young man, 26, looking for an opportunity; salary no object. E 5 Times.

YOUNG MAN, 30, MARRIED, 7 YEARS' business experience, will invest $4,000, services, established business; principals. A 117 Times.

HOSIERY DEPARTMENT TO LET IN large specialty store located on 34th St., opposite Macy's and Gimbel's. Apply Selmark's, 122 West 34th St.

COMPLETELY EQUIPPED SHOP DESIRES metal stamping tool, die or machine work. 8,729 79th St., Woodhaven, N. Y. Virginia 7179. Woodhaven Stamping Co.

CONCESSION WANTED IN AMUSEMENT park; game or refreshments. L. W., 432 Times.

PARTNER WANTED OR SELL HOTEL and restaurant, Times Square section; experienced man preferred. W 443 Times.

FOR SALE.

Plants and Factories.

EXCLUSIVE MISSES' AND CHILDREN'S dressmaking establishment, located in 40s; equipped showroom and workroom; wonderful opportunity for person understanding the business to take over clientele; great sacrifice. K 102 Times.

MANUFACTORY—DENTAL TOOL MANUfacturing plant, Buffalo, N. Y.; a complete factory; established 8 years; unlimited possibilities; owner in other business and will sacrifice at $6,000; easy terms. Hunt, Brisbane Bldg., Buffalo, N. Y.

WILL SELL FULLY EQUIPPED FORGE, machine and steel fabricating shop, established 40 years in Borough of Manhattan. Address "Forge," G 818 Times Downtown.

ESTABLISHED 1914, SASH DOOR AND trim business; city advantages to New York; reason for selling other interest. W 816 Times.

Stores and Shops.

COMMERCIAL AND SOCIAL STATIONery store, well located in uptown business district, near 5th Av.; established 9 years, growing clientele; good opportunity for experienced stationery man; cash needed $5,000. T 394 Times.

A DRUG STORE (BROADWAY AND HOTEL entrance) for sale, including permit and license; reason illness of owner; business can be trebled without additional expense; suitable terms. Address P 235 Times.

GAS, TIRES AND ACCESSORY BUSINESS for sale; beautiful place, well established, doing good business; will sacrifice to cash buyer. 71 Nassau St., Room 1103. Cortlandt 4700.

WHOLESALE, RETAIL ELECTRICAL SUPply business in part of business section; population about 1,000,000; must have between $20,000 and $25,000. Apply Z 2306 Times Annex.

ESTABLISHED DRESS, CLOAK STORE, shopping centre Brooklyn; volume business; must sell; opportunity of a lifetime. Main 7392.

WE SPECIALIZE IN SODA FOUNTAINS and all kinds of store fixtures; easy monthly payments. Merit Equipment Co., 2 West 43d St. Pennsylvania 9284.

SODA FOUNTAINS, ALL KINDS OF store fixtures; easy monthly payments. CLIFF MFG. CO., 18 East 41st. Vanderbilt 2384.

WHOLESALE AND RETAIL CLEANING and dyeing business established nineteen years; three branches between 70s and 90s; must have $7,000-$10,000 cash. M 221 Times.

A LARGE, UP-TO-DATE, WELL ESTABlished auto supply store on Hudson County Boulevard. G 945 Times Downtown.

AUTO TIRES, SUPPLIES; GREAT LOCAtion, Broadway; established 8 years; small capital. For complete details, P 234 Times.

BARBER SHOP FOR SALE, BUSIEST street in New York; 15 chairs, 5 manicurists; good lease. M 66 Times.

Restaurants and Tea Rooms.

BECOME INDEPENDENT—RESTAUrants, lunch rooms, tea rooms, coffee pots, drug and confectionery stores are the money-makers of today; we start you in a business of your own by completely equipping your store; small cash payments, balance on easy monthly instalments; if you have a location call, write or phone. Merit Equipment Co., 2 West 43d St. Pennsylvania 9284.

FOR SALE—FORTY-FIVE-ROOM HOTEL, Times Square section; lease up to 13 years; bargain; paying proposition. W 444 Times.

Garages.

GARAGE, BEST SUBURBAN TOWN, 115x 320, armory; dance hall and apartment, second floor; 8 large gas pumps in front of garage; large machine shop; business and property $75,000; cash $15,000. Wood, 5 Columbus Circle.

GARAGES FOR LEASE OR SALE. Two-story brick construction in choice location, Manhattan, direct from owner. Address Ambassador Corporation, 230 Grand St.

FOR SALE.

Garages.

GARAGE OWNER WILL BUILD, WEST 40s, near 9th Av., for responsible tenant; attractive terms assured. Tarter Realty, 155 West 72d. Trafalgar 2334.

GARAGE, COLUMBUS CIRCLE, CAPACITY 110; average $18; splendid profits; price $9,000; terms. Francis J. Phillips, 47 W. 42d.

GARAGES, ANY SIZE, ANYWHERE. Gaillard, 100 East 42d. Ashland 8714.

Patents.

INVENTORS—DON'T MERELY "PATENT" —Have me "Patent and Protect" your inventions; moderate instalments. McNaier, 291 Broadway. Worth 9543.

Miscellaneous.

DENTIST GIVING UP PRACTICE IN CITY Aug. 1, will dispose of lease and dental fixtures. Telephone 1021 Rhinelander, Monday, Wednesday, Friday, 9. A. M. to 4 P. M.

SACRIFICE SUCCESSFUL RADIO MANUfacturing business, $6,000; owner leaving town. K 830 Times Downtown.

DOCTOR'S OFFICE, RECEPTION AND consulting rooms, with all facilities; reasonable. Inquire 220 East 68th St.

Leases.

BROADWAY, 3,889, CORNER 163D ST., choice light corner, large basement store; great future; $50 monthly.

BUSINESS SERVICE.

MIMEOGRAPHING WORK 24-HOUR SERvice! 100 letters mimeographed, $1.50; 500, $2; 1,000, $2.35; multigraphing, addressing, &c. Empire Letter Co., 1,170 Broadway. Ashland 1453.

TRANSLATIONS, TECHNICAL, COMMERcial, &c., at 25 cents per 100 words, from Spanish, French, German into English, and 50 cents per 100 words vice versa. M 217 Times.

ADVERTISE ENTIRE COUNTRY. YOUR 24-WORD AD IN 10 RESULT-GETTING PAPERS, $5. Other excellent lists. Send for booklet. Benat, Inc., 228 West 42d. Chickering 8002.

ADVERTISE, COUNTRY PAPERS, ALL publications; send for catalogue. Owl Agency, Times Bldg.

OUTDOOR ADVERTISING ASSOCIATES, Times Building; every description, everywhere; lowest prices. Bryant 0580.

FINANCING—LOANS.

LOANS WITHOUT COLLATERAL.

$5,000 to $50.

To merchants and salaried people; monthly or weekly payments. Call or write for booklet.

GRAMERCY FINANCE CORPORATION, Operating under N. Y. State Banking Dept. 12 WEST 28TH ST. Phone Ashland 1020. Open Mondays and Thursdays until 7 P. M.

NO LOAN TOO LARGE, NO LOAN TOO SMALL, ON DIAMONDS, PEARLS, JEWELRY, SILVERWARE, CLOTHING, RUGS AND ALL KINDS OF PERSONAL PROPERTY.

LIBERAL LOANS MADE ON FURS WHILE IN STORAGE.

PRIVATE OFFICE FOR LADIES.

PAUL KASKEL & SONS, 9 COLUMBUS AV., EST. 1882. Bet. 59th and 60th Sts. Col. 1442-3.

AUTO OWNERS—QUICK LOANS, Car in your possession. LOANS MADE SAME DAY. STRICTLY CONFIDENTIAL. Lowest rates. PEERLESS FINANCE CORPORATION, 250 West 57th St. (corner Broadway). Suite 621. Phone Circle 7082-0627.

MONEY LOANED CONFIDENTIALLY on household furniture; endorsement unnecessary; amounts to $300; low legal rate. CHATTEL LOAN SOCIETY. (A Personal Loan Co., State Supervision), 289 4th Av. (23d St.). Gramercy 1086.

COMMERCIAL FINANCING, Advance on accounts and merchandise; consult our principals with your financial problems in strictest confidence. WORMSER & CO., 95 5th Av. Corner 17th St.

IMMEDIATE CASH. Outstanding accounts purchased without notification; rent assignment loans, notes purchased; service confidential. MODERN MERCANTILE CO., INC., 299 BROADWAY. WORTH 7392.

LOANS IN ANY AMOUNT ON DIAMONDS, PEARLS, JEWELRY, SILVERWARE; CONFIDENTIAL SERVICE. Holmes Electric Protection Throughout. J. E. LEMON & CO. Established 1878. 478 6th Av. (29th St.) Lackawanna 9080-1.

ACCOUNTS RECEIVABLE FINANCED WITHOUT NOTIFYING YOUR CUSTOMERS. WE ADVANCE 80%; CONFIDENTIAL; MORTGAGE LOANS, RENT ASSIGNMENTS. THE FINANCE TRUST 25 West 43d, Suite 1418. Vanderbilt 8615.

COMMERCIAL FINANCING. Advances on accounts receivable to manufacturers and jobbers; strictly confidential; lowest rates. THE DOLLAR COMPANY 53 West 36th. Fitzroy 4986.

LOANS ON AUTOMOBILES Quick action, no red tape. BURTON FINANCE CORPORATION, 1,440 Broadway, N. Y. Room 1506. Bklyn. Branch 1,774A Fitkin Av. Dickens 3605

OUTSTANDING ACCOUNTS FINANCED; liberal terms, lowest rates; confidential; quick service assured. MERCANTILE FACTORS CORPORATION, 212 5th Av. Ashland 9506.

MONEY LOANED, MACHINERY, FIXtures, chattels, mortgages, notes discounted. Commodore Finance, University 3258.

AETNA FINANCE CO., 40 WEST 33D. Manufacturers, jobbers, financed; new plan; advances on accounts, merchandise. CASH. IMMEDIATE CASH.

WE SPECIALIZE IN DISCOUNTING accounts receivable without notification to customers. Consult. Solar Finance Corp., 132 Nassau, Beekman 8018.

BUSINESS AND PERSONAL LOANS. NO LOANS LESS THAN $5,000. MacGOWAN FACTORS CO., 347 FIFTH AV., ROOM 1210. ASHLAND 6716.

LOANS TO BUSINESS MEN and high-grade salaried employes. DANGLER FINANCE. STERLING 2158.

MONEY FOR BUSINESS EXPANSION. Reorganization, Real Estate, Com'cial Paper. Phoenix Factors Corporation, 1,265 B'way.

IF YOU NEED MONEY SEE HARRY H. OSHRIN, 1,476 Broadway. Suites 1114-1115.

LOANS MADE TO MERCHANTS ON EASY payment plan in amounts of $1,000 and upward. Box 1505, 1,440 Broadway.

HAVE MONEY FOR SECOND MORTgages; quick action. V 160 Times.

Absolute Auction Sale

In pursuance of a judgment of foreclosure, granted by the Supreme Court, Kings County,

of the

Du Bois Watch Case Company

314-320 Herkimer St., and 1-3 St. Andrew's Place, Brooklyn, N. Y.

Manufacturers of high grade platinum gold, silver and scientifically constructed waterproof, dustproof watch cases, with unbreakable, non-inflammable glass. The sale comprises the complete machinery, equipment, land and buildings. Buildings consist of 4 story modern brick, suitable for all classes of manufacturing, and a frame house.

Sale to be held Tuesday, June 23rd, 1925,

at 2 P. M. sharp, on the premises (daylight saving time).

E. R. DUER, Care of Pendleton, Anderson, Ingle & Hope, Attorneys, 25 Broad Street, New York City, N. Y.

COURT HOLDS DE KAY UNDER $25,000 BAIL

Former Banker Pleads Not Guilty When Arraigned in Providence.

WILL BE TRIED IN THE FALL

District Attorney and Defendant's Counsel Confer on Whether Financier May Leave State.

PROVIDENCE, R. I., June 22 (AP).—John Wesley De Kay, banker, sportsman and playwright, who evaded prosecution for twelve years, today appeared before Federal Judge Arthur A. Brown and gave $25,000 bail for trial in the Fall on an indictment growing out of the failure of the Atlantic National Bank.

To charges of aiding in the wrongful wrecking of the bank the defendant entered a plea of not guilty. His attorneys stated that they reserved the right to withdraw this plea or substitute others in its place.

The District Attorney informed De Kay's counsel that the defendant should not leave the State without the consent of the Court. Judge Brown instructed counsel for both sides to confer on that question and report later.

The United States Fidelity and Guaranty Company, through its attorney, James E. Smith, furnished the surety for De Kay's release until his case is called for trial.

There are three indictments against De Kay, all charging the same offense, that of "misapplying funds of the Atlantic National Bank of Providence by means of drafts." The first indictment was returned Oct. 16, 1913, and contained eighteen counts, six of which have been dropped in recent years by the Government. The other two indictments were returned Nov. 20, 1914, one containing one count and the other indictment five counts.

In all of the counts in the three indictments misapplication of funds withdrawn by drafts is charged.

De Kay, after his eventful years in various European countries, was ordered extradited to the United States from England. He arrived yesterday in New York in custody of Department of Justice operatives, and from there were brought to Providence.

SAY JAPAN IS AHEAD IN PRISON PROBLEMS

Two Tokio Officials, at Luncheon, Tell of Progress—Going to London Congress.

Shinkuma Motoji, Director of the Prison Bureau of the Department of Justice, Tokio, Japan, and Hasoshi Okabe, Governor of Tokio Prison, were guests yesterday at a luncheon given by the New York Prisons Association at the Pennsylvania. They will sail tomorrow on the Mauretania on their way to London, where they will represent Japan at the International Prison Congress, Aug. 3 to 10.

Mr. Motoji, who drafted the recently enacted Japanese Juvenile Court act, and who is regarded as an authority on prison conditions in Japan, said that the Japanese have accomplished more than Americans in the individual treatment of the criminal. He said that a tour which he had just completed of American prisons, including San Quentin, Cal., Stillwater, Minn., Charleston Prison at Boston and Sing Sing, had convinced him that while our ideas on prison reform are commendable, they are not put into general practice.

E. R. Cass, General Secretary of the New York Prisons Association and of the American Prison Association, said that he agreed with Mr. Motoji. "Since 1890," he said, "American reformers and prison workers have been talking and writing about how to accomplish the cure, rather than the mere punishment, of criminals, but the State Governments have paid little attention to them. Japan has been at work on this problem only eight years. She has accomplished more than we have."

Four American delegates to the London conference attended the luncheon. They were Lewis E. Lawes, Warden of Sing Sing; Dr. Frank Moore, President of the American Prison Association and Superintendent of the Rahway, N. J., Reformatory; Charles H. Johnson, Vice President of the American Prison Association, and Mr. Cass.

WIFE SUES MORACCHINI.

Seeks Separation From Chancellor of French Consulate Here.

The suit for separation brought by Mrs. Ada Moracchini against her husband, Pierre Moracchini, Chancellor of the French Consulate of New York, came to trial yesterday before Supreme Court Justice Churchill, who ordered it heard, although Moracchini claimed diplomatic immunity. He had previously sued her for divorce, but the jury found against him.

Mrs. Moracchini testified yesterday concerning acts of cruelty and abandonment which resulted in her eviction from her apartment at 362 Riverside Drive. She said that while she was a patient at the Fifth Avenue Hospital on March 3, 1924, her husband's attorney notified her of the divorce action, naming Leon Rothier, Metropolitan basso, as a corespondent.

Further testimony by Mrs. Moracchini showed that on June 1 she was notified by her daughter that her husband had sent his secretary and his secretary's mother and some children to the apartment to live. Upon learning this, Mrs. Moracchini said, she took her daughter, Angele, who is 13 years old, to her present address at 137 West Seventy-ninth Street to live. In August, 1923, while they were staying at Lake George, she said, her husband dragged her by the hair and tried to choke her. Justice Churchill reserved decision.

DROWNS AS BRIDE LOOKS ON

Husband on Honeymoon Upsets Canoe While Fishing.

Special to The New York Times.

HAMMONTON, N. J., June 22.—Oliver Reghn, 21 years old, a real estate salesman of Acto, who was spending his honeymoon at Gibbsboro with his bride, Grace, whom he married five weeks ago, was drowned today in her presence in Lucas Lake after a canoe in which he was fishing upset.

Mrs. Reghn's cries for help brought other fishermen, but Reghn sank before they could reach him and his body was not recovered until five hours later.

Margaret Smith, 18 years old, of Camden, was rescued from drowning in Hammonton Lake today by Eugene Coggey of Laurel Springs, who, without removing any of his clothes, reached her with a life buoy as she was sinking for the second time. He got the buoy about her and, unaided, pulled her to the shore, where she was soon resuscitated.

Bates Graduates Largest Class.

LEWISTON, Me., June 22 (AP).—President Harry Alvin Brown of the Wisconsin State Normal School at Oshkosh today received the honorary degree of Doctor of Education at the annual commencement exercises of Bates College. Other honorary degrees conferred were: D. S., Oscar Charles Merrill, Executive Secretary of the Federal Water Power Commission, Washington, D. C.; D. D., the Rev. Milo Eber Pearson of Auburn; LL.D. Augustus O. Thomas, State Superintendent of Schools. Degrees were conferred on 127 students, the college's largest graduating class.

ADVERTISEMENT.

Sickness Stops Earnings of Family

In our various hospitals we succor sufferers from every type of disease. In addition we bring the helping hand so necessary to the poor, who, when they have sickness in the family, find that earnings cease or are inadequate for the need.

This is only a part of the broad work of our 91 organizations.

Federation Needs Your Support. Become a Member NOW.

FEDERATION

For the Support of Jewish Philanthropic Societies of New York City

114 Fifth Avenue

For uptown offices

Of Investment Brokers Mortgage Brokers or similar lines—

51 East 42d St.

"The Axis of Uptown Business"

is central for your visitors

2nd and 3rd floor offices overlooking 42d Street, Vanderbilt Avenue or 43d Street. See them!

Ask for our Representative on Premises

Vanderbilt Avenue Building Corporation

Renting and Managing Agent

Room 610 Tel. Murray Hill 1198

Or your own Broker—Brokers protected.

Teach 'em young

In later years she will appreciate your hints on adding zest to good foods with Sunbeam Catsup.

Teach her that Sunbeam is the best of Catsups—of highest purity and unequalled flavor.

AUSTIN, NICHOLS & CO., Inc.

SUNBEAM CATSUP *and Chili Sauce*

The miller sees not all the water that flows by his mill.

PHONE ASHLAND 4327

William Irving Hamilton ADVERTISING 267 Fifth Ave. New York

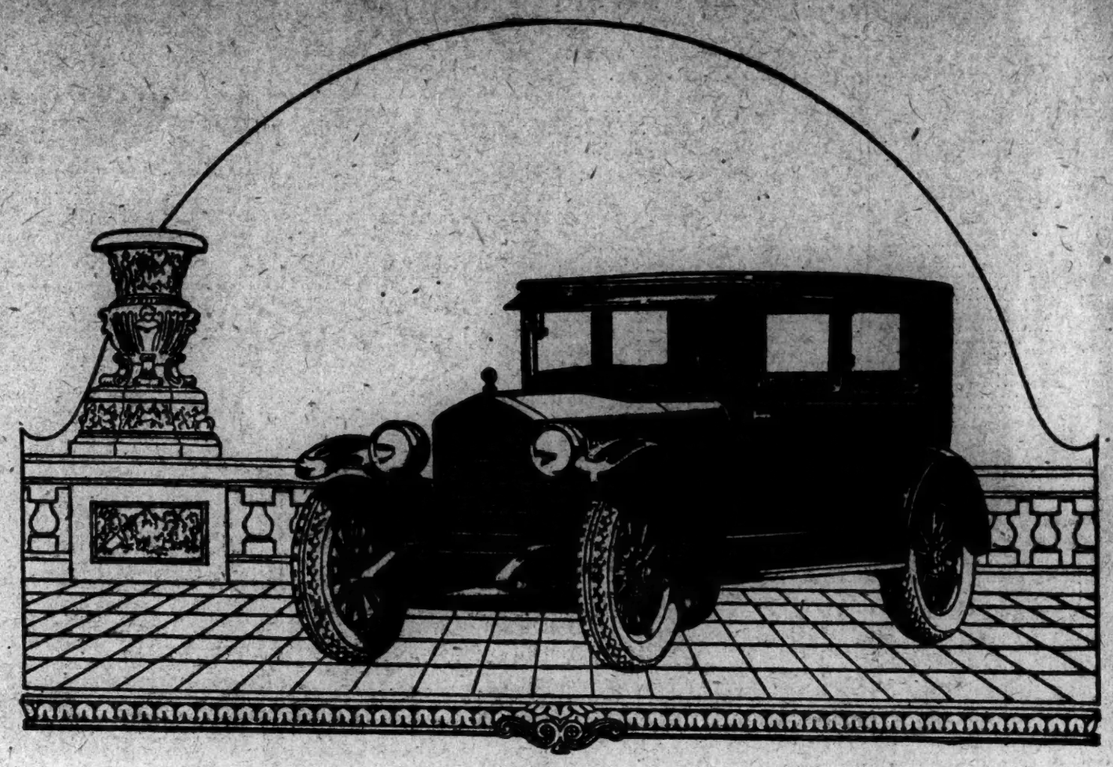

ESSEX COACH $850

Its New Low Price

Delivered Price $956

Greatest of All Essex Values

The world's largest production of 6-cylinder closed cars now makes possible the finest Essex ever built, at the lowest price in Essex history.

Built by Hudson, Essex not only shares the advantages of the famous Super-Six patents, but also the value-building supremacy of their enormous combined production. Only among far higher priced cars will you find comparison for Essex quality, its long-lived performance and riding ease.

$323

For those who desire special arrangements have been made whereby an Essex Coach may be purchased for a First Payment of $323. The remaining payments conveniently arranged.

Hudson-Essex Now World's Largest Selling 6-Cylinder Cars

HUDSON MOTOR CAR COMPANY OF NEW YORK, Inc.

Colonnade Building, Broadway at 57th Street

BROOKLYN, N. Y. 1422 Bedford Avenue

BRONX, N. Y. 2374 Grand Concourse; 802 Southern Boulevard

JAMAICA, N. Y. Bergen and Hillside Avenues

NEWARK, N. J. 961-963 Broad Street

And These Metropolitan Dealers

MANHATTAN

JOHN BROWER CORPORATION, 2079 Seventh Avenue.
HEIGHTS HUDSON-ESSEX, INC., St. Nicholas at 171st St.
PENNSYLVANIA TERMINAL GARAGE, INC., 146-154 W. 30th Street.
L. SCHAURMACHER, 1128 First Avenue.
RIVERSIDE MOTOR SALES, 155th St. & Harlem River.
URBAN HUDSON-ESSEX, INC., 112 E. 75th Street.

BRONX

CROTONA HUDSON-ESSEX CO., Boston Rd. at Prospect Ave.
ISAAC DAVIS, 2645 E. Tremont Avenue.
RUFF & BURD, INC., White Plains Ave. at 215th St.
JULIUS WEIL & CO, 288 E. 138th Street.

RICHMOND COUNTY

CHAS. DINKEL MOTOR CAR CO., INC., 164 Canal St., Stapleton, S. I.
RICHMOND HUDSON-ESSEX, INC., 2091 Richmond Terrace, Port Richmond, S. I.

BROOKLYN

BAYRIDGE HUDSON & ESSEX CO., 6515 Fifth Avenue.
BENSONHURST HUDSON-ESSEX CO., 86th St. & 18th Avenue.
GREENPOINT STORAGE BATTERY SERVICE, 579 Manhattan Avenue.
HOFMANN SALES & SERVICE, 1368 Bushwick Avenue.
KINGSWAY HUDSON-ESSEX CO., 1112 Kings Highway.
NADLER BROTHER, INC., Surf Ave. & 22nd Street.
PITKIN HUDSON-ESSEX, INC., 1545 Pitkin Avenue.
BENJ. F. STEPHENS, Flatbush & Bedford Aves.
MICHAEL SHAPIRO, 84 Court Street.
WILLIAMSBURG HUDSON-ESSEX CO., 892 Broadway.

HUDSON COUNTY

MASCHER MOTOR COMPANY, Broadway & 32nd St., Bayonne, N. J.
THE SERVICE GARAGE, 1311 Park Ave., Hoboken, N. J.
KELLEY HUDSON-ESSEX, INC., 597 Bergen Avenue, Jersey City, N. J.
CLIFTON AUTOMOBILE COMPANY, 4574-76 Hudson Blvd., Union Hill, N. J.

QUEENS

CORONA AUTO SALES & SERVICE CO., Jackson Ave. & 41st St., Corona, L. I.
ELMHURST AUTO CO., INC., 3019 Roosevelt Ave., Jackson Heights, L. I.
QUEENS HUDSON-ESSEX, INC., 215-09 Jamaica Ave., Queens, L. I.
ROCKAWAY PARK GARAGE, INC., 258 Beach 116th St., Rockaway Park, L. I.
SCHWIND & PARKER, 252 Grand Ave., Long Island City, L. I.
FOREST HILLS HUDSON-ESSEX, INC., 118-26 Queens Blvd., Forest Hills, L. I.
WILSON BROTHERS CORP., 16 Farrington St., Flushing, L. I.
WOODHAVEN HUDSON-ESSEX, INC., 9343 Jamaica Ave., Woodhaven, L. I.
RIDGEWOOD HUDSON-ESSEX CO., 1572 Myrtle Avenue, Ridgewood, L. I.
SHEDLIN BROTHERS, 1414 Central Ave., Far Rockaway, L. I.

Hathorn

Hot day coming! Nature's mineral salts in Hathorn gives inside the kick and pep to stand the weather.

Saratoga

Saratoga State Waters CORPORATION Saratoga Springs, N. Y.

Before Breakfast

To put tang in a fruit punch —Geyser water. Perfect mix with all fruits. Naturally! Geyser is Nature's water bottled at the Springs.

DON'T THROW AWAY YOUR SHADES

We Clean Them Equal to New

OPAQUE, CAMBRIC, HOLLAND

SEGALL WINDOW SHADE CLEANING CO.

438 West 126th Street.

Telephone Morningside 7444

Single-faced Red Seal Victor Records reduced

List price 65c instead of $1.00

List price 90c instead of $1.50 etc.

The double-faced Red Seal record has become an institution, but we believe the public will welcome an opportunity to secure the same musical selections in single-faced form, at the above reductions.

The opportunity so afforded will terminate however as soon as present stocks are exhausted.

There is but one Victrola and that is made by the Victor Company. Look for these Victor trade marks

TRADE MARK

Victrola

Victor Talking Machine Company, Camden, N. J.

Victor Talking Machine Co. of Canada, Ltd., Montreal

Canadian prices due on request